THIRTEEN AUTOMOBILES GIVEN AWAY FREE BY THE CONSTITUTION

# THE ATLANTA CONSTITUTION

$22,212 IN PRIZES FOR WOMEN — PHONE CAMPAIGN MANAGER OF THE CONSTITUTION

VOL. XLIV—No. 281. ATLANTA, GA., FRIDAY MORNING, MARCH 22, 1912.—EIGHTEEN PAGES. PRICE, FIVE CENTS.

## INDIANA GOES FOR MARSHALL AS ONLY CHOICE

### State Was Claimed by Wilson, But He Wasn't in Running.

### DELEGATION INSTRUCTED FOR INDIANA CANDIDATE

**Delegates to National Democratic Convention Will Present to That Body Name of Governor Thomas R. Marshall as Only Choice of Democracy of State.**

Indianapolis, March 21.—The Indiana delegation to the democratic national convention today was instructed in the platform adopted by the state convention "to present to that body the name of Governor Thomas R. Marshall as the first and only choice of the democracy of Indiana, for the nomination of president."

Samuel M. Ralston, of Lebanon, was nominated by acclamation for governor, after Lieutenant Governor Frank J. Hall, of Rushville, had withdrawn from the race during the first ballot. W. P. O'Neill, of Mishawaka, in a field of six candidates for the nomination for lieutenant governor, won on the fourth ballot.

The platform in its leading plank denounces "the protective tariff system, as inflicted on the country by the Payne-Aldrich act which has, through the artificial prices it fosters, carried deprivation into millions of homes."

To correct tariff abuses, "application is demanded of the principle that the custom house taxation shall be limited to the actual necessities of the government."

The action of the house in passing the Sherwood pension bill was indorsed.

### TEMPERANCE COMMITTEE LEFT TRAIL OF BOOZE

Jackson, Miss., March 21.—A great deal of amusement is being created around the state house by the discovery of a large number of empty whisky bottles in the committee room of the senate assigned to the temperance committee. The room had a great many empty boxes, piles of public documents and other ideal hiding places in it for both empty and full bottles. When the capitol porters got into the debris of documents, good resolutions and departmental reports yesterday they began to find bottles. Most of them were quarts. It is a long way from the base of supply downtown up to the state house and pints are mere annoyances. Mississippi is a dry state.

### FIRE CAPTAIN SMITH KILLED ON RUN TO BLAZE

Birmingham, Ala., March 21.—Captain H. A. Smith, of fire company No. 3, South Highlands, was crushed to death by his automobile fire engine while making a run to a fire at 1312 St. Charles street tonight. He fell under the rear wheel in such manner that his lungs and heart were crushed and his skull fractured.

## NEGRO CONVICT LYNCHED BY MOB

### Black Had Murdered Guard Coody at Cochran, Ga.

**Slayer Is Taken From Deputies on Way to Hawkinsville by Crowd of 50, Strung to Pole and Riddled With Bullets.**

Cochran, Ga., March 21.—Homer Howell, a negro convict at work in a camp a mile outside of this town, was lynched this afternoon, after he had killed one of the guards and attempted to shoot down two other guards.

Joseph Coody, 40 years old, married and the father of several children, was the guard who was killed.

Howell and sixty other men in the camp, it is claimed, had plotted to make a get-away this afternoon. When Howell had a good chance, he felled Coody with a shovel which he had been using in the roadwork. He then drew a revolver from the pocket of the dead guard, and, before the other guards who were close by realized what had occurred, he leveled the revolver at one of them and began to shoot, turning quickly and continuing the fire at the other. Neither of the other guards was wounded. Both returned the fire, and Howell fell with a bullet in his body, after he had exhausted all of the ammunition that he had.

There was some excitement in the camp at the time, but none of the other prisoners made any attempt to get away. One guard stood over the wounded negro, while the other went to the side of Coody, who had not moved from the position where he fell. Coody was dead.

**Started to Hawkinsville.**

Authorities at Cochran were notified, and aid was sent to the guards to prevent any further outbreak. Then Howell was started on his way to Hawkinsville, where it had been planned to place him behind the bars and to prepare for his punishment.

Hawkinsville is 10 miles away from the convict camp. Half way along the quiet road a mob of fifty men stopped the rig in which Howell was being conveyed to Hawkinsville and commanded that he be turned over to them.

The deputies who had the prisoner attempted to get away by lashing their horse but one of the members of the mob, who held a revolver in one hand, grasped the bridle of the horse, and then the negro was dragged from the carriage.

**Strung to Pole.**

Howell was quickly strung up to a pole at the roadside, and his body riddled with bullets.

The deputies returned to Cochran and told what had occurred.

Howell had been considered a bad negro, and the authorities were aware of this. He had been sent up a few days ago from Finleyson, in the lower part of Pulaski county, on a charge of horse stealing.

Cochran and the country about here is much excited over the lynching. However, it is not believed that there will be any further trouble tonight. An extra guard has been placed around the convict camp, the information having been given out to one of the officials by a convict that the most desperate convicts had planned a mutiny.

### PAROLE LAW EXTENDED TO THE "LIFE TERMERS"

Washington, March 21.—The house today passed a bill extending the parole law to "life" prisoners in federal penitentiaries after fifteen years of penal servitude. The bill was introduced by Representative Howard, of Georgia, and was recommended by Attorney General Wickersham.

STABBED BY NEGRO.

AARON MORRIS,
Who was last night stabbed to death by an unknown negro.

## AARON MORRIS IS KILLED BY NEGRO

### Stabbed to Death After Going to Rescue of Mrs. L. Cohen.

**Unknown Drunken Negro Staggered Into Woman, Who Called For Help—Assailant Makes Escape—Morris Survived by Wife and Children.**

Just as Mrs. L. Cohen stepped within the shadow of her home, No. 87 Gilmer street, at 9 o'clock last night, she was accosted by a drunken negro who staggered the full length of the sidewalk. The black man grasped Mrs. Cohen by the hand in an effort to prevent her from entering her home.

"Oh, mister!" she exclaimed to Aaron Morris, a barber, who was seated on his front porch at his home next door. "That nigger insulted me. He tried to hold me up."

Morris leaped from the porch and started in pursuit of the black man. He found him sitting in front of the Boys' High School, corner Gilmer and Courtland streets, and when Mrs. Cohen identified him as her assailant Morris slapped the negro in the face. As Morris started towards his home the negro lunged at him with a knife. The keen instrument entered the left breast between the fourth and fifth ribs. The negro fled in the direction of the car barn and escaped. Mrs. Cohen screamed and one of the first to reach her side was Mrs. Morris, the wife of the wounded man. The two women carried Morris to the Grady hospital three squares away. Morris died at the hospital at 11 o'clock. He never regained consciousness.

When Call Officers Hood and West reached the scene of the stabbing the woman were too excited to give more than meager details of the stabbing. They could not describe the negro, and could not tell the police the direction in which he fled.

"I was coming home from a visit to my sister, who lives at 59 Gilmer street, when I was attacked by the negro," Mrs. Cohen explained at the

Continued on Last Page.

## $15,000 ALL NOW NEEDED FOR HOME

### Total Raised to $85,000 at Big Jubilee Dinner.

**Remainder Necessary for Success is Promised by Tonight. Ad Men Take Prominent Part in the Meeting—Many Enthusiastic Addresses.**

A permanent home for the Atlanta Chamber of Commerce is an assured fact today.

At the jubilee dinner in the Piedmont hotel last night it was announced that $84,650 had been raised of the necessary $100,000 for the purchase of the Y. M. C. A. property at Pryor street and Auburn avenue, with several committees yet to be heard from.

A whirlwind wind-up of the campaign will commence this morning, and by sunset the remaining $15,000 will be in hand.

Even should that fail, as is not likely, the movement is still assured of success, for the ad men have pledged themselves to raise whatever is lacking, and, as was said last night, "The ad men always add; they never subtract, and they will not fail."

When the dinner commenced there had already been announced $53,400 in subscriptions to the stock of the Chamber of Commerce Realty Company, which will take over the property. This amount had been completed by Wednesday night, so that the $31,250 which was added to bring up the total to nearly $85,000 represents the work of one day.

The largest subscription received Thursday was from Asa G. Candler, a former president of the chamber of commerce, who increased his first subscription to $5,000, taking an extra $4,000 in stock.

**Hotels Subscribe Liberally.**

In addition, two of Atlanta's best-known hotels—the Piedmont and the Georgian Terrace—subscribed $1,000 each; the Georgia Railway and Power Company took $2,000 worth of stock, and $500 each came from The Southern Ruralist and four of Atlanta's largest retail houses—Keely's, Rich's, Chamberlin-Johnson-Dubose Company and Davison-Paxon-Stokes Company.

The committee reports showed the energetic work which has been going on throughout the city. Committee No. 1 reported $1,800; No. 5, $1,750; No. 6, $1,100; No. 11, $1,500; No. 20, $2,000, and others smaller amounts. It was said that a considerable portion of the subscriptions was coming from young men on small salaries, indicating the interest which is felt in the movement.

After the reports of committees, it was found that the total amount of stock subscribed was $77,800. The matter was then put up to those present, and in a short time another $6,000 was added to bring the amount almost to $85,000.

**Ad Men Get Busy.**

"We want to say that we believe in Atlanta, and that this movement to provide a home where the ad men, the chamber of commerce, the Merchants and Manufacturers' Association and other similar organizations can be together, and can take visitors, is a great thing," said the ad men with the enthusiasm which they had displayed throughout the evening, and which had carried things forward with a rush. "If the chamber of commerce can't finish it, we'll take hold and pull it along until the $100,000 is in hand; and we'll guarantee that."

The announcement was greeted with a yell, and it was then asked how many of those present would take the subscriptions cards and guarantee to raise $100 by tonight. Practically all of those present arose, and the final consummation of the project was assured.

When the doors of the main dining room of the Piedmont hotel swung open, more than 300 of the men who are making Atlanta took seats at the seventeen tables, which were arranged to allow everyone to hear and see the men at the speaker's table. The ad men were at a table to themselves.

After the delightful dinner was served, President Wilmer L. Moore, of the chamber of commerce, made a few remarks in introducing the speakers. President Moore said, in part:

**President Moore's Address.**

"What has placed Atlanta in the position of a city without a peer in the south or in the union is the vision of the people of the city who believe in her. This vision has brought you here tonight to ask your indorsement of a movement which means more than anything else they can undertake—a movement to secure a home for the Atlanta Chamber of Commerce, which will place them in a position to do more constructive work than ever before." Then, after briefly outlining the plan of purchase of the home, he introduced Asa G. Candler, a former president of the chamber of commerce.

"This is the town, we are the people, and we need that chamber of commerce building," said Mr. Candler, summing up his talk about what will be accomplished by such a building and the difficulties which in the past have been surmounted by the people of Atlanta when promoting public enterprises.

"This is different from anything which we have yet done," said Mr. Candler. "It is a good investment, in the first place. What man among you who, if he had the chance to buy Peachtree property as far out as Baker street at $1,000 a front foot, would not take it? Not a one, and this is just as safe.

"A lot of you, maybe, would buy a

Continued on Last Page.

## MRS. GRACE MADE TRIP EAST TO GET HOLD OF PROPERTY

### MOTHER, DAUGHTER AND BLIND SON ARE REUNITED FOR FIRST TIME SINCE GRACE SHOOTING

MRS. GRACE AND HER BLIND SON.

### "Why, That's You, Mamma," Cries the Blind Child as He Touches Mother.

By Britt Craig.

Philadelphia, March 21.—(Special.)—Quite the most pathetic incident of Mrs. Grace's eastern trip occurred this afternoon when she met Webster Ople, her blind 12-year-old son of her first marriage.

Shortly after she was received in her mother's home her blind son was brought from his school. She intended surprising him, and when he entered the door he was not aware of his mother's presence.

"Aunt Jetthie," asked the child, only 12 years old, "what'd you bring me from school for?"

"Somebody's come to see you, Webbie," answered his aunt, "and I bet you can't guess."

"No, I can't," he answered.

Groping around the room with his tiny arms, "I can't begin to guess."

At his aunt's suggestion little Webster Ople traversed the room. His mother, standing expectantly in a far corner, smiled at his ability to obey intuition and travel safely. Webster soon ran squarely into his mother, and grabbed her about the knees.

"Why, that's you, mama," he cried; "I thought you was in Newnan, and wasn't coming back for a long, long time."

"What did you did it for, and why didn't you answer that letter I wrote you a whole lot of days ago?"

The blind child has not been informed of his mother's imprisonment, but had been led to believe that she was visiting Newnan.

Before she could resist the impulse, Mrs. Grace had picked up the child bodily and was kissing him passionately, when her attorney reminded her that she was in need of sleep.

"Oh, I don't need sleep; I'm at home now and that makes a whole lot of difference," she retorted rebukingly.

### "Bless Your Little Soul," Cries Mrs. Ulrich on Daughter's Arrival.

By Britt Craig.

Philadelphia, March 21.—(Special.)—Dramatic to the extreme was the meeting today of Mrs. Grace and her mother, Mrs. Ulrich, who did not know of the former's sudden release from the Tower in Atlanta and her consequent arrival in this city. Just as Mrs. Grace stepped to the porch of her mother's home shortly after noon today, Mrs. Ulrich opened the door.

"Daisy! Daisy!" cried Mrs. Ulrich in amazement. "Is it really you? You poor, persecuted child. You've come home to stay, God bless you; haven't you? Bless your blighted little soul," and she clasped her daughter tightly around the waist, smothering her with kisses.

"Mama, mama, mama," cried Mrs. Grace, tears flowing into her eyes. "God only knows how glad I am to see you. You are the same dear, sweet mother, always confident of her daughter. You believe me innocent, don't you? Sure you do. You would even if I were guilty."

When she went into the reception room Mrs. Grace acted child-like. Girlhood enthusiasm dominated her being and she appeared more like a girl of 18 than a twice married woman of 32, who was under bail on the charge of having shot her second husband.

From the moment she arrived in Philadelphia until the early hours of Friday morning, Mrs. Grace was besieged by reporters and photographers. None were allowed to see her, however, and her attorney was kept at his wits' end in forming plans to thwart the press representatives.

### She Was Afraid Husband Might Attempt to Deprive Her of It.

### ACCUSED WOMAN WILL BE IN ATLANTA SATURDAY READY FOR EARLY TRIAL

**Plans as Outlined by Mrs. Grace Indicate She Will Leave Philadelphia Some Time Today and Arrive Here Early Saturday Morning. Exact Method of Obtaining Property Is Not Known.**

By Britt Craig.

Philadelphia, March 21.—(Special.) Mrs. Daisy Grace came to Philadelphia to secure her property before her husband, Eugene H. Grace, now lying at the point of death in an Atlanta hospital, who had power of attorney to dispose of it, could take legal action to deprive her of it.

She fulfilled her mission, and now is eager to return to Atlanta and show the attorneys of her husband that she is as anxious to stand trial as they are desirous of having her tried. She will be in Atlanta Saturday morning at 5 o'clock.

After arriving in Philadelphia, after a sleepless night, she guided her traveling companions to the St. St. James hotel, one of the city's most fashionable hostelries, where she made a hasty toilet, afterwards going on a short shopping trip. After purchasing several personal articles, she and her attorney, J. A. Branch, who has accompanied her throughout the trip, visited the bureau of research offices in the city hall, where she investigated her deeds to Philadelphia property and other valuable documents.

**Goes to Safety Vault.**

Finding them in proper condition, she visited the Girard Trust Company's banking offices, where she presented the keys to her private vault, ransacked it of many thousands of dollars' worth of stocks and bonds, and placed them in a blue envelope which rested tonight beneath her pillow in her mother's Sixtieth street home.

Following her trip to the offices of the banking company, she took proceedings which stripped her husband of all powers of attorney to dispose of her property, and then prepared for a solid night's rest at her mother's home.

Through what legal means she took the power of attorney from her husband is only known by her, as the action was taken in secrecy.

As is known, Grace was endowed with the power of attorney to dispose of his wife's possessions. When carried to the hospital after the shooting, he had in his pocket the keys to his wife's private vault. A day or so before her release Mrs. Grace sent for them, and they immediately were turned over to her.

**Cried for Joy.**

When she opened the vault Thursday and found her valuables intact, she gave an involuntary cry of joyful

## UNDERWOOD BRAVEST AND ABLEST LEADER OF PARTY SINCE WAR, SAYS HOWARD

Hon. William Schley Howard, member of congress from this district, reached Atlanta yesterday to be here for two days.

"I am returning Saturday evening," said he, "as I have to be in Washington Monday morning, going over Monday evening at the invitation of the Maryland legislature to deliver an address at Annapolis in behalf of Oscar W. Underwood for the democratic nomination with other members of congress from practically every southern state."

WILLIAM SCHLEY HOWARD

Congressman Howard was most warmly received yesterday by his constituents and was on every side overwhelmed with congratulations by Atlantans, who cordially approved of his action in supporting the claims of the democratic house leader for the presidency.

**Valuable Campaign Work.**

As has already been stated in The Constitution, Congressman Howard's letters in behalf of Mr. Underwood have been made campaign literature throughout the country, and these letters were used with such effect in Mississippi that it is said that both elements in the politics of that state have united on Underwood—one element represented by United States Senator Percy and the other by United States Senator-elect Vardaman. Here in Georgia Congressman Howard wrote quite a number of letters to his friends over the state, and he is daily receiving exceedingly encouraging replies.

"Not only that," said Congressman Howard, "but I have been literally

Continued on Page Two.

## VETERANS PARADE MEMORIAL DAY

**Protests of Veterans Cause Change in Program for Meeting in Macon.**

Macon, Ga., March 21.—There will be a parade at the reunion of United Confederate Veterans, to be held in Macon in May. It will be of goodly length, everybody will march and the brightly-dressed sponsors will be interspersed here and there in the line of march.

Lieutenant General C. Irvine Walker, of Charleston, S. C., commander-in-chief of the confederate veterans, was in Macon today and was closeted for several hours with reunion officials here on the parade question. On a previous visit he had announced that the line of march would be considerably shortened and that no one but veterans would be in the line, giving as his reasons the enfeebled condition of the veterans. A small storm of protest arose in various quarters, and many veterans declared that they were equal to any march.

Local veterans also protested and General Walker came here to reconsider. He said that he recognized the demand for the big parade, and was willing to accede to it, and deplored the fact that the impression had gotten out that there would be no parade at all. He merely wished to shorten it in the first place and not abolish it.

## RELATIVES LAY MAN'S DEATH TO WORK OF DRUNKEN DENTIST

Rome, Ga., March 21.—(Special.)—That Gordon Wheeler, a well-known young merchant of Lyerly, Ga., died from blood poisoning caused by the carelessness of an intoxicated dentist of Summerville in pulling a tooth for Mr. Wheeler, is claimed by relatives of the young man, who were in Rome today.

A damage suit may be the result. It is claimed the dentist was intoxicated when he pulled the man's tooth and badly mutilated his mouth. Blood poisoning set in and Wheeler was brought to Rome and died in a local hospital last night.

## THIRD PERSON IS NOW IN CASE

### Conflicting Statements an Aid to Wife's Defense.

A mysterious third person looms up in the maze of theory and hypothesis that has been woven about the shooting of Eugene H. Grace, in his Eleventh street home, and for which his dashing wife is held responsible. The conflict of statements made by Grace after he was removed from his home to St. Joseph's infirmary has strengthened the statement made by Mrs. Grace to a Constitution correspondent at her home in Philadelphia.

"My husband knows who shot him—so do I," Mrs. Grace is reported as having said.

And it is not the first time that she has made the statement. She told her lawyer, John W. Moore, that she knew the person who fired the shot, and, according to Moore, this bit of evidence will be substantiated and will be the chief weapon in the hands of the defense when Mrs. Grace is brought to trial.

"I am not discussing this feature of the case. It is my intention to link every bit of evidence into an endless chain, each link telling its own silent, irrefutable chapter of the story, and the final vindication of Mrs. Grace."

When Grace was being carried from his home on a stretcher to an ambulance he made several statements in the presence of newspaper men and persons who were attracted to the house when the police broke in.

John S. Owens, a banker, of 312

Continued on Page Two.

## MRS. GRACE WILL MAKE HOME HERE

### Says Atlanta Is Ideal City in Which to Raise Her Son.

By Britt Craig.

Philadelphia, March 21.—(Special.) "If Mr. Grace were on his deathbed he would tell the truth and exonerate me," asserted Mrs. Daisy Grace today.

"He knows who shot him—I am satisfied of that—but why he accuses me of the deed, I cannot understand. I will be cleared upon trial and am willing to bear persecution until then. I love Eugene—love him more than I love myself—but even the barriers of love can be battered so furiously that they suddenly will collapse. I am absolutely innocent; as innocent as any woman in Atlanta, and am confident I will prove myself so.

"I don't want to remain in Philadelphia; I want to return to Atlanta, where I can look my accusers square in the face and let them know I am ready for the ordeal at any time they are prepared. I want the people to know I am not trying to escape, and by the help of God I'll show my persecutors that I am not guilty. The idea that I am endeavoring to get away is the most absurd since my arrest. I leave for Atlanta tomorrow, and when I arrive there I will walk the streets an innocent woman awaiting the command of justice to make me entirely free."

Feeling in Philadelphia among those

Continued on Page Two.

**Weather Prophecy:**
RAIN.

**Georgia—Rain Friday or Friday night; colder, much colder at night, north and central portions with a cold wave; Saturday fair, colder southeast portion; moderate to brisk west and northwest winds.**

**Local Report.**

| | |
|---|---|
| Lowest temperature | 60 |
| Highest temperature | 76 |
| Mean temperature | 68 |
| Normal temperature | 54 |
| Rainfall in 24 hours, inches | .00 |
| Excess since 1st of month, inches | 3.93 |
| Excess since January 1, inches | 4.24 |

**Reports From Various Stations.**

| STATIONS AND State of WEATHER. | Temperature. 7 p. m. | High. | Rain 12 hr's inches. |
|---|---|---|---|
| Atlanta, pt. cldy. | 73 | 76 | .00 |
| Atlantic City, rain | 36 | 38 | .08 |
| Birmingham, cldy | 74 | 80 | .00 |
| Boise City, clear. | 46 | 48 | .00 |
| Boston, snow | 12 | 24 | .32 |
| Brownsville, pt. c. | 74 | 84 | .00 |
| Buffalo, cloudy | 18 | 24 | .46 |
| Charleston, clear | 68 | 80 | .00 |
| Chicago, pt. cloudy | 26 | 28 | .16 |
| Corpus Christi, cly | 52 | 72 | .00 |
| Denver, clear | 26 | 30 | .00 |
| Des Moines, clear. | 20 | 22 | .08 |
| Duluth, clear | 10 | 20 | .00 |
| Eastport, cloudy. | 22 | 22 | .00 |
| Galveston, cloudy | 66 | 70 | .02 |
| Hatteras, clear | 64 | 70 | .00 |
| Jacksonville, clear | 78 | 84 | .00 |
| Kansas City, clear | 28 | 28 | .22 |
| Knoxville, cloudy | 66 | 78 | .00 |
| Louisville, cloudy | 30 | 44 | .83 |
| Memphis, sleet. | 34 | 64 | .20 |
| Mobile, pt. cloudy | — | 74 | .00 |
| Montgomery, pt. c | 78 | 82 | .00 |
| Montreal, cloudy. | 12 | 12 | .00 |
| New Orleans, pt. c | 76 | 84 | .00 |
| New York, cloudy | 26 | 28 | .00 |
| North Platte, clr. | 20 | 28 | .00 |
| Oklahoma, cloudy. | 30 | 32 | .06 |
| Palestine, rain | 38 | 60 | .22 |
| Parry Sound, cldy. | 20 | 26 | .14 |
| Pittsburg, cloudy. | 28 | 52 | 1.03 |
| Portland, clear. | 60 | 60 | .00 |
| Raleigh, clear | 76 | 80 | .00 |
| Roseburg, clear | 62 | 62 | .00 |
| San Francisco, clr | 60 | 60 | .60 |
| St. Louis, cloudy. | 26 | 28 | .44 |
| St. Paul, clear | 20 | 24 | .04 |
| Salt Lake City, clr | 38 | 42 | .00 |
| Sheridan, clear | 26 | 34 | .00 |
| Shreveport, rain | 46 | 74 | .40 |
| Spokane, cloudy | 48 | 50 | .00 |
| Tampa, clear | 74 | 84 | .00 |
| Toledo, cloudy | 24 | 26 | .46 |
| Washington, cldy. | 40 | 42 | .04 |

C. F. von HERRMANN,
Section Director.

# IT HAS MISSION TO ACCOMPLISH

### Brings Health and Happiness to Hundreds of Homes.

No other preparation has ever been sold in America for which there is such a tremendous demand, as "Tona Vita." The medicine was unknown in this country until a few months ago, and today the sale of the tonic is so large that it has been impossible to prepare it fast enough to supply the sudden and great demand. Druggists from all over the country are sending in wires about as follows:

"Rush more 'Tona Vita,' last shipment all gone. Sale tremendous."

No medicine could be so tremendously successful unless it had a mission to accomplish and was accomplishing that mission. "Tona Vita" is accomplishing its mission. It is making debilitated, nervous men and women, happier, healthier and better prepared to cope with life.

Nervous debility is the curse of this age. It is produced by the strain of modern life. The symptoms of this disease are little vitality or ambition; tired, dragging feeling of both mind and body; nervousness and depression of spirits; stomach and liver trouble, constipation, headaches, poor circulation, and susceptibility to coughs and colds. "Tona Vita" is relieving thousands of this miserable condition. It will positively do this, where there is not some serious organic trouble, in a remarkably short time. The very first dose will bring improvement, and each following dose adds health and strength. The tonic must prove satisfactory or the price is returned by our recognized agent. Don't drag around, half dead, any longer. What "Tona Vita" is doing for thousands, it will do for you.

Lee's Rhubarb Laxative, the assistant preparation, is the finest family laxative in the world. The natural medicinal qualities of rhubarb—nature's purest and best laxative, are obtained in this medicine. Lee's Rhubarb Laxative will not harm the weakest constitution and is therefore ideal for children. It is very pleasant to the taste. Jacobs' Pharmacy has the agency in Atlanta for these two great preparations.


surprise, and right away took them into her possession.

Mrs. Grace was extremely nervous and hysterical throughout Thursday. For forty-eight hours she had not slept a wink and the terrific strain was telling on her. At noon she went to her former home, 4206 Spruce street, where she collected many private papers and documents, some of which will probably be used at the trial. Then she took a taxicab for the home of her mother, Mrs. Ulrich, at 900 South Sixtieth street.

**WANT ADS FREE!**
**Read full announcement on page 9.**

# POTASH DEPOSITS IN MOJAVE DESERT

### Discovery by Government May Mean Much to Farmers of the South.

Washington, March 21.—(Special.)—Further relief from the German potash trust for the cotton farmers who use large quantities of potash as plant food is furnished by the announcement of the department of agriculture of a bona fide discovery of vast potash deposits in the Mojave desert in Southern California.

Even since the potash war with Germany, which came near involving the two governments in serious tariff difficulties, the department has been on the lookout for potash deposits in the United States. The contracts of the American buyers with the German Solstedt mines call for a price of $32.50 per ton for muriate of potash, including the export duty. Muriate of potash is 50 per cent pure potash. If the cost of production of the California potash, plus the cost of transportation to the southern states, is less than $32.50 per ton the southern farmer will profit by the discovery. The announcement of the find was made here today after full investigation and verification by experts from the bureau of soils of department of agriculture.


Only One "BROMO QUININE," that is
**Laxative Bromo Quinine**
Cures a Cold in One Day, Grip in 2 Days
E. W. Grove on box. 25c

THE GRAND
SECURE SEATS NOW FOR
**VIOLA ALLEN**
IN "THE HERFORDS"
Monday and Tuesday Eves.
50c to $2.00

FORSYTH Atlanta's Busiest Theater Today, 2:30 Tonight 8:30
First Appearance in Atlanta
**BUD FISHER**
Famous Creator of Mutt & Jeff
Geo. Spink and Pauline Welch
Three Nevarros, Eugene Trio,
Jones & Deely, Milo Beldon & o. Six American Dancers
NEXT WEEK: A ROMANCE OF THE UNDERWORLD

LYRIC THIS WEEK Matinees Tues., Thurs. & Sat.
CHAS. KLEIN'S Great Drama
**THE THIRD DEGREE**
First Time in Atlanta
**SEAT SALE OPEN**
FOR THE LYRIC'S BIGGEST MUSICAL COMEDY OFFERING
**BILLY B. VAN**
IN
**A LUCKY HOODOO**
NO ADVANCE IN PRICES

**TUSKEGEE BAND**
**Orchestra and Glee Club**
50 Musicians; Auditorium, Friday night, March 22. Reserved seats for whites on sale at Cable Piano Co. and Phillips & Crew Co.


# MRS. GRACE WILL MAKE HOME HERE

Continued From Page One.

who have kept in touch with Mrs. Grace's case is high against the Atlanta authorities for having imprisoned her for what they termed an unnecessary and illegal period. They say that because the shooting was given liberal attention by the newspapers that it was treated as an exceptional incident, when really it should have been classified as nothing but an ordinary case of its character.

**Reporters Are Outwitted.**

Mrs. Grace cleverly outwitted fourteen Philadelphia photographers and fully that many reporters upon her arrival at 6 o'clock Thursday morning. All along the route of her trip she had been constantly worried by reporters and photographers attempting to invade her state room and she surmised that such would be the case in Philadelphia.

She held a short consultation with her attorney and it resulted in her leaving the train several miles south of the Pennsylvania station.

The snow and sleet was falling fast and the ground already had been coated with ice, but Mrs. Grace, fearfully fatigued from a loss of two nights' sleep, braved the storm and walked into town, where she took a taxicab.

**Will Live in Atlanta.**

Mrs. Grace stated late yesterday afternoon that she intended locating permanently in Atlanta and establishing her blind son there in school.

"Atlanta is my ideal for a city in which to live and properly raise children," she said, "and I say it in all seriousness that I am considering removing Webster, my son, there."

Mrs. Grace is not stopping at a hotel in Philadelphia, as has been reported. She retired soon after dark in her former bedroom at her mother's home after having left instructions that she be not awakened until she had received sufficient sleep to make up for that which she had lost.

Her blind son slept with her throughout the night. He was not aware of his step-father's predicament and repeatedly asked his mother "why she didn't bring Gene along with her."

"Gene's all right," Mrs. Grace would answer, "and he'll come to see you some of these days."

Judging from all outward appearances Webster is afraid of Mr. Grace, for today when asked by members of Mrs. Ulrich's household to repeat a distasteful conversation he had heard between his step-father and another man, he was reluctant to talk, saying that "somebody might tell Gene" and he was afraid for that to happen.

**Typewriters rented 3 mos. $5. Am. Writing Machine Co.**

# GROVER BROWN SOUGHT BY MOB

### Charged With Criminal Attempt on Young Married Woman of Warrenville.

Aiken, S. C., March 21.—Grover Brown, Southern railway agent at Warrenville, this county, narrowly escaped rough treatment, if not death, at the hands of a mob of infuriated men last night by being rushed on a trolley car to Augusta by Magistrate Craig.

Twenty minutes after the magistrate left with Brown in his custody, a mob broke open the box cars used at Warrenville for a station since the depot was burned, and made a futile effort to locate Brown. Brown, who is a member of a well-known Aiken county family, and a young man highly respected, was brought to Aiken this morning and lodged in jail, charged with criminal attempt upon a young married woman of Warrenville.

Sheriff Raben and the rural policemen of the county heard of the trouble at Warrenville last night and met Magistrate Craig and his prisoner at Langley and accompanied him through Warrenville. Brown protests his innocence, and claims that as agent he was merely assisting the woman over the car tracks when she arrived on a train after dark last night with several bundles, when she began to scream.

**PILES CURED IN 6 TO 14 DAYS.** Your druggist will refund money if Paze Ointment fails to cure any case of Itching, Blind, Bleeding or Protruding Piles in 6 to 14 days. 50c.

# GETS $3,000 DAMAGES FOR ASTOR EJECTION

New York, March 21.—Mr. and Mrs. Edward W. Favish, of Birmingham, Ala., will get $1,500 damages each for humiliation incident to being ejected from the Hotel Astor here last year. This compromise verdict was agreed upon by counsel this afternoon after an indiscreet juror had caused a mistrial by asking a witness for the defendant "What would happen" if he (the juror) held up the case. The witness told the defendant's lawyer; the defendant's lawyer told the court. The court lectured the juror, then the compromise was reached.

The Favishes sued for $100,000. An employee at the Astor caused the couple to be put out because he said the hotel had information that they were not man and wife.


**Natural Alkaline Water**
Not Genuine without the word
CELESTINS
*A delightful table water with highly medicinal qualities*
Ask your Physician
(FRENCH REPUBLIC PROPERTY)

CELESTINS VICHY


# THIRD PERSON IS NOW IN CASE

Continued From Page One.

Candler building, who lives at 27 West Eleventh street, almost within the shadow of the Grace home, was one of the first to reach the bedside of the wounded man, and his first question was to ask Grace who shot him.

**"They Were My Friends."**

"They were my friends, at least, I thought them to be my friends," Grace replied to the query.

The conflict between Grace and his wife is the only feature in the case which is now baffling the detectives. Mrs. Grace charges that her husband is being influenced by his relatives, and she goes further—she declares that it has been outside influence that has caused him to make different statements regarding the tragic affair. She has repeated, since her flight from the city, that she knows who shot her husband, and she declares most emphatically that he also knows whose hand aimed the pistol that sent the leaden pellet into his spine. Grace admits that he knows who the would-be assassin was, and he points the accusing finger at his wife. He has not changed his attitude toward his wife since he has been a patient at St. Joseph's infirmary.

The Fulton county grand jury was in session Thursday, but took no steps toward investigating the Grace tragedy. It is doubtful, according to lawyers who have followed every development in the case, if the grand jury could indict on the evidence that has thus far been arrayed against Mrs. Grace. The most important bit of evidence is the statement of Grace that his wife shot him, and this statement conflicts with the statement he made immediately after the shooting.

**No Evidence Yet.**

"Mrs. Grace has not yet been committed to this court," said Solicitor Hugh Dorsey yesterday afternoon. "I have no idea what kind of a case the detectives could present to the grand jury other than what I have read in the newspapers. As I have never gone into the facts as yet with them, I could not, therefore, under existing circumstances, put the bill in for action by the grand jury. I could not comply with the request of Mr. Hill without some consultation with the officers and some preparation for the case.

"So far as I am concerned, so long as the present status of things exists no bill will be presented. As to whether the grand jury will take the initiative or not I can't say. They did not on Wednesday when I called the matter to their attention.

"When the case comes here I'll assume the responsibility which the law places on me in connection therewith, and not before."

The sensational reports that Mrs. Grace had been "kidnaped" from the authorities and spirited out of the jurisdiction of the courts of Georgia, have started rumors that the accused woman will leave the United States and will never return to face trial. Justice Ridley, the magistrate who fixed the bail bond at $7,500, is an intimate friend of Reuben Arnold, one of the lawyers retained by the relatives of Grace to prosecute the charges against the wife. Justice Ridley declared yesterday that at the time he signed the bond he was certain that Mrs. Grace would return to Atlanta just as soon as she is notified to appear for trial. He stated yesterday, in a discussion of the Grace case, that he wanted to see another statement from Reuben Arnold and Lamar Hill when Mrs. Grace appears for trial.

**Mrs. Grace to Return.**

"I am as certain as there is a God in heaven that Mrs. Grace will appear in court to answer the charge when the case is called," he declared with all the force of emphasis he could command.

That Mrs. Grace will be vigorously prosecuted by the relatives of her husband was made evident yesterday by a statement from Lamar Hill, of the law firm of Arnold & Arnold. He said:

"The matter has now been put into the hands of Solicitor Dorsey and it is now up to him whether or not he will bring an indictment against Mrs. Grace.

"Every effort will be made to have Mrs. Grace brought back."

Grace had a letter yesterday. It was addressed to "Mr. and Mrs. Eugene H. Grace, care Police Headquarters, Atlanta." In a corner of the envelope was the name "H. Grace, Binghamton, N. Y." The letter was turned over to Chief of Police Beavers and Call Officer Wood was sent to St. Joseph's hospital to deliver the message to the patient. A nurse took the letter from the policeman and assured him that it would be delivered to Grace. The police are wondering what the contents of the letter can be.

**Letter for Graces.**

The letter is evidently from a brother of Grace. The peculiar inscription on the face of the envelope led the police to first believe that it was sent by a person who was not acquainted with the tragic events which have placed a gulf between the pair; but the fact that it was addressed in care of the chief of police would indicate that the writer knew of Mrs. Grace's predicament.

The missive was put in the hands of Dr. Willis Jones, one of the attending surgeons, and later in the day it was turned over to Grace. He read it, and then tossed it aside, without making any comment on it.

Grace is greatly amused over the maneuvers of his wife and her attorneys, according to information that has come from St. Joseph's infirmary. He makes little comment, except to his lawyers and his relatives. He reads the newspaper accounts of the daily developments in the case, and frequently he lays aside the papers and smiles. Even his attorneys fear to tax his vitality to any great extent, and the interviews have been brief.

S. L. Hill, Grace's stepfather, and Lewis Hill, a near relative, were visitors Thursday. They spent a short while with Grace, the visit being chiefly for the purpose of learning the true condition of the patient. They declared that they were hopeful that Grace would live. They declined to discuss the case or any of its many details.

**Wanted Out in the Sun.**

The latest information from the bedside of the patient was that he had spent a very quiet day. He asked one of the ward attendants early yesterday morning if he could be wheeled out in the sunshine. Later he was informed by Dr. Jones that he must be content to remain in the ward for a time.

Dr. Goldsmith stated yesterday afternoon after a visit to the patient that he saw little change in his condition. He commented on the wonderful vitality of Grace throughout the time he has been in the ward, and explained that it was this force that kept him alive.

The physicians have detected no change in the condition of the patient.

"He had a fever Wednesday," said Dr. Goldsmith, "but this passed away during the night."

### It Would Save Trouble.

"Look here," grumbled De Yung, after the mutual recriminations of the family jar had somewhat subsided, "I don't want to be unreasonable, but I wish you had a little less of what I told you before we were married and a little more of what I tell you now."

# UNDERWOOD BRAVEST AND ABLEST LEADER OF HOUSE

Continued from Page One.

overwhelmed with letters from Georgians to whom I did not write at all in which my position has been most enthusiastically commended."

**Underwood's Strong Hold.**

On being asked as to Leader Underwood's standing among the democrats at the national capital and of his availability as the nominee of the party for president, Congressman Howard said:

"Within the last two weeks Mr. Underwood has accomplished for the masses of the American people the most beneficent legislation which, if placed upon the statute books, would alone make him one of the greatest leaders the democratic party has developed since the war. The passage of the free sugar bill, in which Mr. Underwood took so prominent a part, and the passage of the excise tax practically accomplishes what the American people have been clamoring for for sixteen years, namely, taking the tax off the stomachs of the poor and placing it on the pocketbooks of the rich. Not only this, but his tariff reduction bill on steel and iron shows that even when his own district was selfishly interested he put the interests of the people as a whole and the pledges of his party above personal appeals. He was threatened by the steel interests of the whole country, and notwithstanding the fact that Birmingham, his home town, is the center of the second largest steel producing district in the western hemisphere, he stood unflinchingly by principle and put the bill through by the overwhelming vote of the house.

**How North Views It.**

"One of the most striking things about Oscar Underwood," continued Mr. Howard, "is the fact that the democratic members of the house from the north do not realize how it is that we as southerners lay supinely upon our backs and surrender the rights to which we are entitled by logic and by reason, simply because as southerners we are afraid to assert them. Not that I or any one else would advocate the nomination of Oscar Underwood for the sole reason that he is a southern man, but in the name of God, it does seem to me that the time has come when if a southern man possesses every qualification for the place he ought not to be denied it **for the simple reason that he is a southern man.** There is not a member of congress today from any state in the union, but whom, if put to the test, would not say at once that with Underwood's marvelous record of leadership he would be the nominee of the party without opposition **if he lived north of the Ohio river.** Now I for one believe that the time has come when we should at least raise this barrier against ourselves, particularly since we can never expect the north to do it until we first do it for ourselves.

"I am for Underwood first because he is the most available man; second, because he is the logical man; third, because he is the ablest leader of the party in the house since the war, and as such has accomplished feats of leadership in uniting all elements of the party that have not been accomplished by any other democratic or republican leader in fifty years. If he is not the nominee of the party, it will be solely because he is a southern man, and as such will not be backed by southern states on account of a senseless timidity which, whatever might have been said of it twenty years ago, is absolutely groundless and foolish today.

"In my opinion, Mr. Underwood is as popular from New York to Maine among democrats as he is in Georgia and Alabama, and if he is nominated he will sweep every doubtful state."

# HUSBAND OF ROME WIDOW ON TRIAL FOR KILLING RIVAL

Baltimore, Md., March 21.—(Special.)—Seated by the side of his pretty young wife, a rival for whose hand he is charged with killing on January 8 last in a printing establishment in the Equitable building, Herbert Hall King, 26 years old, a native of Georgia, faced trial before Judge Thomas Ireland Elliott and a jury in the criminal court today.

On the date mentioned King shot and killed George E. Keagle, of North Carolina, who, King's counsel contended in their opening statement before the jury, followed King and his wife to this city with the intention of taking the life of his rival in love.

While it is claimed that neither man knew the other by sight, both are said to have wooed Mrs. Eula K. Sloope, a young widow of Rome, Ga. King won and married her in Washington in December of last year. It is contended by the defense that when Keagle read of their wedding he swore he would again make her a widow, her first husband having died and she being frequently referred to by Keagle, it is claimed, as "the widow Sloope."

It was contended that King, after being told that someone wanted to see him in the hall outside the printing office, went out, saw Keagle standing there, and announced: "I am King, throw up your hands." The shooting then followed. The day was taken up in securing a jury.

The dying deposition of Keagle which was introduced was to the effect that Keagle was engaged to marry Eula Sloope on January 15 and that he came to Baltimore to locate Mrs. King and to get a diamond ring and $250 which he had given her previous to her marriage to King.

King was put on the witness stand by his counsel late tonight. He testified that he had heard threats made against him by Keagle and had purchased a pistol with which he shot Keagle when he made a motion with his hand toward his hip pocket.

Charles J. Krugg testified Keagle came to his place of business on January 6 to inquire about King's residence. Keagle told Krug the next time he would hear from him without being through the newspapers.

# "HYPOCRITES IN THE CHURCH," DISCUSSED BY DOCTOR RILEY

"Hypocrites in the Church" was the subject of Dr. W. B. Riley's sermon last night at the First Baptist church. A large crowd heard him.

"Not every man who seems to be a hypocrite is such. Even Christians may behave foolishly, at times sinfully, and the world may judge the whole character by a single piece of conduct, and it is a foolish judgment. The majority of men who are in the church are godly. The exception only proves the rule. The man who refuses to unite with the church because it has hypocrites in it, never thinks of refusing to handle money because there is also counterfeit.

"A man who declines to unite with the church of God on account of hypocrites is usually one that would be an undesirable member were he to join."

The program for today is as follows: 3 p. m.: "Heaven Our Eternal Home;" 8 p. m., family night. Subject, "The Whole Family for God."

# ALFRED HERTZ, CONDUCTOR, LEADING FIGURE IN OPERA

Scarcely less important than the singers themselves in a grand opera is the conductor of the orchestra, the man with the baton, of whose every movement some member of the orchestra takes notice and keeps himself in unison with the rest.

Among the leading conductors of the world Dr. Alfred Hertz, who will conduct "Tannhauser" during the week of grand opera, comes easily along at the top.

Still under 40 years of age, he is the youngest conductor of distinction handling the difficult German operatic music. He was born at the beautiful old city of Frankfort-on-the-Main, and when a child gave evidence of unusual talent. He attended the conservatory in his native city and soon became highly proficient in composition and piano-harmony. He made his public debut when but 20 years of age, as conductor, at Altenburg, soon after reappearing at Elberfeld and Breslau.

Dr. Hertz staged, rehearsed and conducted the first performance in the United States of Wagner's "Parsifal," and his work on that occasion at once established his reputation as the greatest exponent of Wagnerian music. Later he conducted the initial performance of Richard Strauss' "Salome," which is considered the world over as his greatest artistic triumph.

During the present Metropolitan season in New York, Dr. Hertz had the honor, along with Signor Gatti-Casazza and Herr Englebert Humperdinck, of being among the three creators of "Konigskinder," and in this work he won not only a signal triumph from the public but what is much rarer, from all the New York critics.


**Buying Power behind McELWAIN SHOES**

As McElwain buys more hides, Goodyear welting, thread, shoe nails, cloth, eyelets, buttons and shoelaces than any other shoemaker, he buys not only better, but cheaper. All this better quality goes into McElwain Shoes. All this saving in cost is taken off from the price.

This mark is on every McELWAIN SHOE

W. H. McElwain Company, Boston

# Sale Children's Dresses

**2 to 14 years hundreds of styles at 98c**

Hundreds of smart Gingham Dresses---2 through 14 years---in the choicest, newest Spring and Summer styles at **98c**

The grandest lot of Dresses ever seen in this city --- French Gingham Dresses, Chambray Dresses, French Percale Dresses, in a myriad of new and fashionable Spring styles. Solid colors, plaids, checks, stripes; trimmed beautifully. Dresses for play-time, for school, and even good enough for "dress" wear, all on sale at one price today . . . . . **98c**

**CHILDREN'S GOWNS**
Tomorrow we'll place on sale children's plain Muslin Gowns, 2 to 10 years, while they last **19c**

**CHILDREN'S DRAWERS**
Friday we place on sale one hundred dozen children's Muslin Drawers; 6 PAIRS for . . . . . **50c**

**J. M. HIGH COMPANY**

**J. M. HIGH COMPANY**

# Friday's Special Sale

of Men's Fine Silk Ties

Regular 50c, 75c and $1.00 Values

## At 30c

These are on sale for Friday only at this price—only three ties to a customer. This sale includes Beauties that were sent us this Spring for our regular Easter Trade. We're going to give you a "good-Friday" sale of them at 30c each.

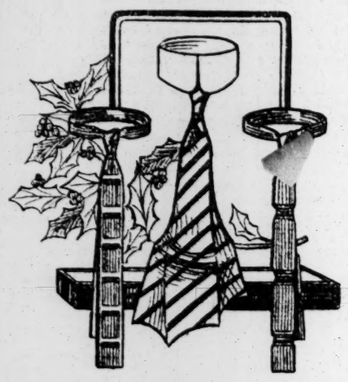

DANIEL BROS. CO.



## Best Work; Low Prices

We are often asked why we can do better work than other dentists and charge less. The answer is that the great volume of our practice enables us to ask a smaller profit on each individual case.

Our equipment for the practice of SCIENTIFIC PAINLESS DENTISTRY is unsurpassed anywhere.

**Atlanta Dental Parlors**

DR. C. A. CONSTANTINE, Prop. and Mgr.

Corner Peachtree and Decatur Streets, Entrance 19½ Peachtree


## COLUMBIA GIVES $1,000 FOR CORN SHOW BOYS

Columbia, S. C., March 21.—The Columbia city council today appropriated $1,000 for the entertainment of the boys who will attend the national corn show in 1913.

George Stephenson, secretary and general manager of the national corn show, appeared before council and explained that he expected at least two boys from every county of all the states of the union to be in Columbia in attendance on the corn show.

## CASHIER LOCKED IN VAULT BY ROBBER

Gary, Texas, March 21.—When Cashier Knight entered the vault of the State bank here today in quest of a book an unknown person slammed the door shut and carried away a package containing $2,000 which had been left on the cashier's desk. A passerby heard the cashier's calls two hours later and released him. The authorities are without clews.

### Johnnie's Error.

"Johnny, why don't you sit down?"

"I druther stand up, ma'am."

"What's the matter?"

"Pa was puttin' up a stovepipe this morning and I laughed."

## CRISP ENTERS RACE IN THIRD

### Formal Announcement Is Made by the House Parliamentarian.

Washington, March 21.—Charles R. Crisp, parliamentary clerk of the house, today announced himself candidate for congress from the new third congressional district of Georgia.

Mr. Crisp is a son of the late Speaker Crisp, of Georgia. He was

HON. C. R. CRISP,
Who announces candidacy for congress from Third district.

his father's parliamentary clerk when the former was speaker of the national house and was elected to succeed him as representative upon Speaker Crisp's death. He served out the unexpired term and was not a candidate for re-election, being appointed judge of the city court of Americus.

Upon the election of Champ Clark as speaker of the house of representatives Mr. Crisp was tendered the position of parliamentary clerk to the present speaker, which place he accepted and now holds.

## CRAWFORD GIRL FORGED CHECKS

### So Declares the Sister of Annie, on Trial for Murder.

New Orleans, March 21.—Gertrude Crawford, witness for the prosecution against her sister, Annie, on trial for the murder of another sister, Elise, testified just before court adjourned today that Annie Crawford was a forger.

Gertrude, who is 18 and pretty, said that Annie forged her name to a check for $50 and secured the money, and that by filling out blank checks she had signed and given to Annie, the accused had drawn from the bank and used for her own purposes all but $17 of Gertrude's deposit of $131.

In attempting to show motive for the killing of Elise Crawford, the prosecution introduced a bank representative who testified that Annie Crawford had drawn all the checks. Gertrude said that she did not know that her acount with the bank was exhausted until after Annie had been arrested.

Immediately after Annie Crawford's two confessions had been introduced, the prosecution put a bank representative on the stand, who testified that Annie's bank account was exhausted about the time her sister, Elise, died of poisoning. The accused raised her heavy black veil and engaged in animated conversation with her attorneys while Gertrude was testifying.

The allegation that Annie had forged her sister's name to bank checks was another new development that surprised the defense almost as much as the autopsy over the body of Elise Crawford last Sunday. It is possible that the taking of evidence will be concluded Saturday.


# Cottolene

## is Sunshine in the Kitchen-

Plenty of sun and air have cured more invalids than have the doctors. *Cottolene* is a sun-kissed product. It comes from the cotton fields of the Sunny South,

where the choicest seed is selected, the oil extracted and refined, making a wholesome, healthful, vegetable product that makes "sunshine food."

Lard, on the other hand, never has, never can be anything but hog fat.

You take chances when you use it. It may not injure you; but it may cause indigestion and other troubles.

*Cottolene* makes food that any stomach can digest, contains no hog fat, and is the most healthful and economical cooking fat on the market.

Made only by THE N. K. FAIRBANK COMPANY

***More Economical than Butter or Lard—Use ⅓ Less***

## WANT ADS FREE!

Read full announcement on page 9.

## ARMY POST PLAN IS TURNED DOWN

### Proposition to Abolish Twenty-Five Stations Frowned On by Senate.

Washington, March 21.—The senate has frowned on the proposal to abolish about twenty-five posts, declared by the war department to be of no use, and when it reports the army appropriation bill tomorrow that and other provisions will be stricken out.

The house proposition to cut the cavalry down to ten regiments, make all enlistments five years and consolidate several bureaus in the war department all will be reported adversely. The senate military affairs committee added $275,000 for equipment of coast artillery companies of the militia.

### GEORGIA MEN IN BIG FLOOD ON LITTLE RIVALS PEKIN DUCKS

Eatonton, Ga., March 21.—(Special.)—W. D. Knowles, who lives on the banks of Little river, a few miles out from Eatonton, had a hen who had stolen a nest right on the side of the river. She had been setting about a week when the recent severe rain caused the river to spread far out beyond the banks. The hen came off to seek food and while off the water completely submerged the nest. After satisfying her hunger she started back and swam to where the nest had been and there she sat clucking and fuming because she could not find her eggs which she had left. She was finally caught and fastened up on high land, as she seemed determined to stay there and drown while seeking her nest.

## PACKERS' CASE GOES TO JURY

### Special Counsel Butler Will Close for the Government Today.

Chicago, March 21.—The case of the ten Chicago meat packers who have been on trial since December 6 before Federal District Judge Carpenter, charged with criminal violation of the Sherman law, is scheduled to go to the jury tomorrow afternoon.

The defense closed its case today. Tomorrow Special Counsel Butler will close the case for the government.

In closing the defendants' case Attorney John Barton Payne said:

"Cabinets in Europe await your verdict to decide whether fresh meat from the United States shall in the future be excluded from certain foreign countries. Do not send out word to the world that there is a dishonored cattle market in Chicago. The government is asking a prison term for these defendants if a verdict of guilty is returned. If men are to be deprived of their liberty on such evidence as this, then indeed are our institutions on trial.

"The defendants' business is on trial in this case. No good can be accomplished by a verdict of guilty. Nobody claims anybody has been injured by these defendants. A verdict of guilty would characterize these men as criminals, brand their business as a fraud, and do great harm to this country and its people. Not a witness has testified that the price of fresh meat has been raised or the price of cattle lowered."

## DR. WILEY TALKS OF HABIT-DRUGS

### Food Sharp Gives Evidence Before a Committee of Congress.

Washington, March 21.—Dr. Harvey W. Wiley, appearing today as a private citizen before the pure food board in advocacy of a regulation guarding very strictly the use and sale of opium, morphine, cocaine and other habit-forming drugs, aroused the anger of drug representatives by referring to them as "dopers." A heated argument ensued, and for a moment it looked as if blows might be passed.

After several interchanges, Dr. Wiley consented to withdraw the term "dopers," but he would still insist on calling them "manufacturers of poison."

"For that," he added, "is what you yourselves are willing to have the drugs and preparations containing them called."

As soon as the former chief chemist had used the word "dopers," John J. Queeny, of St. Louis, a manufacturer of saccharine, interrupted, insisting that Dr. Wiley should withdraw his remark.

"I refuse to withdraw it," came back the doctor, but after further discussion he modified his language.

### Macon Bank Chartered.

Washington, March 21.—Comptroller of the Currency Murray today approved the application of the Macon National bank, of Macon, Ga., with a capital of $200,000, to organize. A federal charter will be issued in a few days.

## JEFFERSON GIVEN ANOTHER RESPITE

### Columbus Man Will Not Hang Until April 12, Even if Then.

James Jefferson, the Columbus man, sentenced to be hanged for the murder of Policeman Marion Marchant, has two more weeks to live, even though the decision of the prison commission and the executive should be adverse to his petition for commutation to life imprisonment.

Governor Brown Thursday granted an additional respite, giving Jefferson until Friday, April 12, which will be the date of his execution unless it should be determined to commute his sentence to life imprisonment.

The Jefferson case is one of the most difficult with which the governor has had to deal, and he has determined to give it the most careful consideration, going into it from every angle, before reaching a final decision. He has carried the papers in the case, to which many have been added by counsel on either side during the hearings before the commission and the governor, to the executive mansion, and will study them evenings until he finally reaches a decision as to what should be done.

It is safe to say there will be no decision in the Jefferson case until the middle of next week, and probably it will be later. Under the last respite Jefferson has three weeks from today to live, in the event it should be determined that he must pay the penalty.

### Strikers Arrested.

Augusta, Ga., March 21.—(Special.) Harry Cary and Harry Page, two members of the committee representing the firemen in the recent strike on the Charleston and Western Carolina road, were arrested this afternoon by Deputy United States Marshal Murray, charged with conspiring to violate a statute of the United States, the specific charge being retarding the progress of United States mail. The case grows out of a train being held up by a body of firemen near Martinez during the strike, when a negro fireman was pulled from an engine and flogged.


PLAZA LAST

Ability alone cannot command success; you must present the appearance of success. With THE STETSON SHOE completing your attire of quality you are prepared to meet on an equal footing the merchant prince and the captain of industry.

If you have been *existing* in low-priced shoes for a year or two, why not try *living* in THE STETSON SHOE for a while? You will find that a year of STETSON SHOES costs less than a year of cheap shoes. And besides, your irreproachable footwear will have brought you contentment of mind.

**Look for the RED DIAMOND—emblem of *QUALITY***

***Law Bros. Co.***

*10 Whitehall Street and 17 Decatur Street*

***"Stetsons cost more by the pair but less by the year"***

## THE CONSTITUTION

Published Daily, Sunday, Tri-Weekly

*CLARK HOWELL*.....Editor
*J. R. HOLLIDAY*..... Business Manager

Directors: Clark Howell, Roby Robinson, Albert Howell, Jr., E. R. Black, H. W. Grady.

Established 1868.

Entered at the postoffice at Atlanta as second-class mail matter.

POSTAGE RATES:
United States and Mexico.

| | |
|---|---|
| 10 to 12-page paper | 1c |
| 12 to 24-page paper | 2c |
| 24 to 86-page paper | 3c |
| 86 to 56-page paper | 5c |

ATLANTA, GA., March 22, 1912.

TERMS TO SUBSCRIBERS:
(Payable in Advance.)

| | |
|---|---|
| DAILY, one year | $5.00 |
| SUNDAY | 2.00 |
| Both, as above | 7.00 |
| TRI-WEEKLY, one year | 1.00 |
| DAILY AND SUNDAY, by carrier, delivered per week in Atlanta | 12c |
| Outside of Atlanta | 14c |

For six or three months at same proportionate rate as above.

Subscribers desiring paper discontinued after time paid or subscribed for should notify us in writing.

J. R. HOLLIDAY, Constitution Building, sole Advertising Manager for all territory outside of Atlanta.

THE WASHINGTON BUREAU of The Constitution is located in the Hibbs Building, Fifteenth street; Mr. John Corrigan, Jr., staff correspondent, in charge.

THE CONSTITUTION is on sale in New York city by 2 p. m. the day after issue. It can be had at Hotalling's Newsstands, Broadway and Forty-second street (Times building corner), Thirty-eighth street and Broadway and Twenty-ninth street and Broadway.

NOTICE TO SUBSCRIBERS:

Our traveling representatives are C. H. DONNELLY, W. H. OVERBEY and D. I. CROWLEY on R. F. D. routes, W. F. STOKES, solicitor. Be sure that you do not pay anyone else.

Not responsible for advanced payments made to out-of-town local carrier, dealer or agent.


The fact that spring is here indeed is all that reconciles one to the tax notice.

Away with the South Pole. We are entertaining the man who discovered Spring!

Archie Butts' European trip doesn't place him any more at sea than his president is.

Spring may be "blushing" because she can't possibly stammer an excuse for her late arrival.

Instead of nursing a grouch, the Colonel drums up a crowd and does his best to explain it away.

Talk of Mr. Morgan's art treasures, they are not to be compared with the value of a full house of delegates.

The winter snow shovel was a delightful dream compared with the music-box of the spring lawn mower.

It is said that the Governor of New Jersey will return to his state duties 'long about mosquito-swatting time.

Why should Doc Wiley become a presidential candidate when he's in a position to do real service to the country?

Among other souvenirs of his visit it is expected that Secretary Knox will have a curious assortment of dynamite sticks.

Roosevelt is holding "monster mass meetings" to prove that he will not accept the nomination unless it is tendered to him.

One live and joyous bird, singing in the early spring blossoms, beats twenty dead and decorated ones on a $50 Easter hat.

Perhaps the umpire would feel that he was coming into his revenge if he could but assist in the smashing of the baseball trust.

And add to the high cost of living the traveling expenses of a president who is doing his best to see if the nomination is seeking him.

The Harvard astronomers have discovered another new star, but it doesn't help any. The cost of living may be just as high up there.

The statement that "The supreme court is full" may cause the critical colonel to remark that it should take a sober view of the situation.

The English suffragettes say that they will use bombs hereafter. They wish to be merciful and not let their victims know what hit them.

Where Secretary Knox has been traveling the Dove of Peace is such a hot little bird its wings set fire to the olive branch the secretary bears aloft.

Now that we have hints of more agreeable weather, candidates who are listening for a recall may not have to keep their ears glued to the cold, cold ground.

To demonstrate how popular interest has waned, when the Colonel calls somebody a liar now, no traveler on the political highway turns to say "What's that?"

A lady librarian who had read 6,000 novels died recently, at the age of 74 years. But she might not have attained that age had she been required to read all the alleged popular novels.

Also, the Colonel said he would not assail his friend, Mr. Taft; but, of course, it was with the same mental reservation that he made when he said that he wouldn't accept another nomination.

## BARGAINING VERSUS PARTY PATRIOTISM.

Startling admission of the approaching collapse of the Wilson boom is written in the attempt of the Wilson propagandists to dicker with the Clark advocates in Nebraska. In this so-called "progressive" state—the home of William Jennings Bryan—as in the so-called "progressive" state of Kansas, it has been held that the Wilson cause should sweep like a cyclone, requiring no factitious aid and scorning all bolstering coalitions. Yet, in a desperate effort to save the state from Judson Harmon, the Wilson managers fall over themselves to make overtures to the Clark camp. Resolutions passed by the self-styled "progressives" of Nebraska recite that enthusiasm for Clark and Harmon is seriously impairing Wilson's chances, and offer to make the Missourian second choice of the delegation if he **will now withdraw from Nebraska.**

If there is one thing the apostles of the New Jersey executive have plumed themselves upon more than another it is their lofty superiority to all such low-brow political devices as trafficking and trading. They raised, at the outset, the familiar "reformer" cry of "down with machine politics and bargain-counter methods." And now, at the moment their ship heads toward the breakers, they fly to the huckster and barter game with an unblushing openness that would give cards and spades to a veteran ward-heeler. Georgia for instance!

In the face of such tactics, the effrontery that could bring the silly charge of "conspiracy" against the other three candidates is amazing. Trading and maneuvering in the effort to keep alive a dying campaign is one thing; joining hands, hearts and heads in a determined movement to **save the party from sure defeat** is quite another. The one is ordinary political bargaining that is willing to sacrifice every party chance in the interest of an impossible candidate. The other is that high form of party patriotism that inspires democrats of national distinction to sink every personal consideration to the supreme duty of concentrating on the candidate who can lead the organization to victory, and not defeat.

Back of this interesting story from the "radical" west, the "Wilson west," is the **realization of the Nebraska democrats, as of the Kansas, the Oklahoma and the Maine democrats, that Woodrow Wilson's nomination is an impossibility; that if, perchance, it should filter through the convention it would sentence the party to defeat and another indefinite era of ineffectual minority participation in American government.**

## THE PARAMOUNT ISSUE OF COWS.

Today is fraught with grave portent to Waycross, the metropolis of the wiregrass and probably the foremost municipal miracle of south Georgia. The hustling citizens are going to vote today on—you'd never guess it—just cows! One familiar with the average Georgia town needs no prompting as to the role played by this harmless and ubiquitous animal upon the public thoroughfares. She roams where she wills, and she wills to roam almost everywhere, from the public square where drowse resting farmers at the noon hour to the tasty front yard, where beckoning hollyhocks or swaying poppies offer a new and strange diet.

Now Waycross, or a large portion of her citizenry, believes that she has outgrown the cow-stage. They would banish Bossy from the public gaze, and segregate her in back yards or ten-acre lots, free of the enticements of lawns and gardens or the startled eye of the "stranger in our midst." A short while ago a vigorous campaign for the carrying out of this design upon the freedom of the cow raged right up to the ballot box and the pro-cow contingent won by a narrow margin of 32 votes.

It is the contention, however, of the anti-cow faction that they have since mustered enough converts to carry through their program. Today brings the test. We have no desire to interfere in what is purely an issue of local self-government. But from the vantage ground of detachment, we should think the antis had just a shade the better of the argument. We shall await with interest the result of the battle waged today. The one straw—and it is rather of a misgiving nature—is that Thomasville, in a nearby county, voted the other day to give the cow the freedom of the city, save between the hours of 8 at night and 5 in the morning, when all respectable cows ought to be at home with their families. Let's see, now, if Waycross will follow suit!

## CHLOROFORMING "APPLAUSE."

The humblest and most inarticulate politician in congress has heretofore had access to a short-cut to glory and statesmanship in the minds of the more confiding of his constituency through two simple expedients: The "leave to print" in The Congressional Record and the privilege of scattering, with his own careful hand, liberal quantities of such phrases as "applause," "wild applause," "tumultuous laughter and loud and prolonged applause" throughout his rhetorical efforts carried in that circumspect publication.

The first device is, thus far, undisturbed. But the personally-conducted "applause" feature is in grave jeopardy, if the house chooses to consider seriously a resolution offered by Representative Dupree, of Louisiana. The resolution provides that the word "applause" shall not appear in any part or parcel of The Record. Consequently, the imagination of the plodding and somnolent reader will be requisitioned to enlighten him as to just when and how and where the admiring colleagues of the speaker burst forth into irrepressible clamor.

Really, congress improves. Some time ago the consensus of congressional opinion decreed that it was bad form to interlard one's own efforts with symptoms of acclaim that existed only in the mind of the author. A way was found, however, to evade this embargo. Members friendly to each other took turn about in vigorously hand-clapping for each other at a signal. The obliging Record clerk had, then, no alternative other than to insert the coveted "applause" in the transcript. But now even this poor prerogative is to be massacred. It is sad. The pain of the situation is intensified as we remember that the made-to-order manifestations of popularity and approval were, almost invariably, appended to speeches that were never delivered. If congress keeps on evolving modesty in a geometrical ratio, we may even live to see the day when the "leave to print" concession will be rudely abolished, free seed put in limbo and candidates for re-election induced to stand for office without any meretricious aid.

Revolution is, however, invariably gradual. It is, perhaps, too much to hope that all these reforms shall be materialized in the lifetime of the present generation.

## BUSINESS PROTESTS IN MEXICO.

The recent outpouring of popular sentiment in Mexico City in support of the government will be only effectual as it encourages President Madero and his advisers to prosecute a vigorous policy toward the revolts sporadically proceeding throughout the republic. Dispatches relate that every class of citizenry participated in the parade and the mass meetings, in itself a significant symptom. But the most important development was that which indicated that the citizens were not so enthusiastic over Madero as they were resentful of the continued disaffection which makes stable government impossible and interferes with the orderly transaction of business.

If that feeling persists and gathers strength in every portion of the country, it will be a question of time only before the revolt is a matter of ancient history. The pocket-book argument is powerful in promoting peace and discountenancing selfish discord. And the Mexican pocket-book, regardless of location and excepting only the agitating politicians, is universally affected. Whether the business element of the nation is strong enough to force its will for peace upon the illiterate, easily inflamed and discontented masses must be the deciding factor in the equation.

## "Just From Georgia"

From a Spring Window.

Despite all the wintry weather prophets o' the world, there shall be cakes and ale, and a wind o' Spring will lure Youth and Love to the latch-clink of a gate that opens on a garden of the Violets. Amen! This morning the nearby sparrows came, as usual, for the crumbs the Philosopher tossed into the yard from his early breakfast tray; but one, wiser than the rest, gathered a few ends of frayed lace, and a fallen feather or two, and flew to the eaves of a neighboring house, and we knew that Spring was here. Then, the old darkey who comes with the subscription card for anything you may wish to give for paying off the small church debt, incurred by the new painting of the steeple, perhaps, came up the steps as we were waiting for the downtown car, and said: "Thanky, suh; hit sho' is lak' a Spring mawnin', dis mawnin'!" And the conductor lost a violet or two from his coat as a passenger brushed by him while he was ringing up a fare.

* * * * *

**A Plantation Jingle.**

I.

De folks what stays in de city-place
Don't look de hot sun in de face;
Dey sho would sing de diffu'nt song
Ef dey follered de blind mule all day long.
Dey'd cry ter de eas', an' dey'd cry ter de wes':
"Lawd, sen' de stars dat'll shine on res'!"

II.

De folks what walks on de city street
Don't feel de hot san' bu'n der feet;
Wid he high ole house er de climbin' wall,
Don't see de big sun rise at all.
But fur in de fiel's, f'um de eas' ter de wes',
We prays fer de stars dat'll shine on res'!

* * * * *

**Misled by the Campaign.**

"He's the most melancholy feller in seven settlements," said the Billville citizen, "and I'll explain why: Knowing this was the national campaign year, he reserved all the old stumps on his land, hopin' to rent 'em out at high prices, and there was such a poor demand for 'em, he sold the land, stumps and all, and the man that bought it went to blastin', and discovered a gold mine under the poorest-lookin' stump o' the lot, and formed a trust company, and elected himself president. That's why our friend is afflicted with the melancholy which seems to pervade him at present. The iron was hot, but he didn't know when to hit."

* * * * *

**The Pathway to Light.**

I.

Up to the light
When the far hills are in sight,
And still to loftier summits, where never falls the night.

II.

Up to the light
And gardens heaven-bright,
And even higher heavens when the last heaven seems in sight!

—Frank L. Stanton.

### Sweetest Music.

I.

Oh, the sweetest, sweetest music
Is the chanting of the trees
Borne across the wooded vistas
On a winged southern breeze,
Soaring through greening meaddws,
Whisp'ring down the pulsing leas.

II.

Ah, but hear the eerie echoes
By the singing waters made—
Tremulous, and cadenced trebles
As by unseen fingers played—
Ho! what troubadour has wandered
Out, perchance, from Elfin shade?

III.

Oh, the sweetest, sweetest music
Is the chanting of the trees
Borne across the wooded vistas
In a wave of symphonies—
'Tis an Elfin's low guitaring
Wooing Pan with witcheries!

—AUGUSTA WALL.

## NEWTON COUNTY SCHOOLS ARE HIGHLY COMMENDED

Covington, Ga., March 21.—(Special.) County School Superintendent J. O. Martin is in receipt of a report from the department of interior, bureau of education, at Washington, D. C., sent out by F. B. Dresslac, specialist in school sanitation and hygiene, in which he says that Newton county's rural schools came second in sanitation and hygiene in the state of Georgia.

This report is sent out through a request which was sent the state school commissioner from the several schools of the different counties, and his request was forwarded to Washington, with the following results:

"In reply to a request made to your state superintendent to designate two counties in your state in which the best rural schools are found, your county is selected. This is encouraging to Professor Martin, as he feels he is now getting results from his efforts to place Newton's schools in the foremost ranks."

## The Passing Throng

By E. C. Bruffey.

"Box rent in postoffices is regulated by the department in Washington, and is the same all over the country," remarked Postmaster McKee, when asked about a recent increase in prices obtaining in Atlanta. "Offices with annual receipts of over a million dollars pay the highest rate, and that is the rate charged now in Atlanta. Up to January 1 last Atlanta paid the same rate all cities with $300,000 annual receipts and over up to the million mark pay. Boxes are uniform in all offices, and are four sizes. The smallest lock box contains 200 cubic inches, and in all cities with an income less than a million a year, commands $1.50 a quarter. That was Atlanta's price until we got into the million-dollar class. Now we pay $2 instead of $1.50. The next box is known as the medium size. It contains not over 500 cubic inches, and commands $3 instead of $2, charged before the change. The third size is known as the large lock box, and is over 500 cubic inches. Three dollars was the old price. The new price is $4. The extra large boxes or drawers carry 900 cubic inches, and bring $5 instead of $4, the old price. The old scale, the one prevailing up to January 1 last, was in effect in Atlanta for many years. Just how long I don't know."

Will V. Zimmer, of the Kimball, is expected home from Richmond, Va., Saturday or Sunday. Mr. Zimmer has been in the old capital of the confederacy since the first of the week.

Tull C. Waters, member of the board of county commissioners and one of the most widely-known locomotive engineers of this section, leaves Atlanta Monday next for Washington, D. C., his mission being in the interest of the Brothernood of Locomotive Engineers. Mr. Waters is chairman of the state legislative board of the Brotherhood of Locomotive Engineers, and is opposed to the workingmen's compensation act passed by congress, because the brotherhood thinks it reactionary and that it will do away with the present federal liability law.

"The membership of the organization in this section of the country," declared Mr. Waters, "is openly opposed to the new law on the ground that it displaces the present federal liability act, which is the broadest legislation of the kind in the world. It was sustained by the United States supreme court only a little over a month ago. We know now that it is valid, and the members of the Brotherhood of Locomotive Engineers are unwilling to have it repealed until it has been given time to show how efficiently it works."

Max Meyerhardt, of Rome, one of the leading members of the Hill City bar, and widely known in the northern section of the state, was a guest at the Kimball yesterday. Mr. Meyerhardt was accompanied by Mrs. Meyerhardt.

George Ade, of the Hoosier state, who has gained distinction by his interesting pen, and whose productions are widely read, was among the guests at the Piedmont yesterday, but left during the morning for Augusta. The Piedmont register indicates that Mr. Ade considers Chicago his home. He was accompanied by O. C. Wells, also of Chicago. On the golf links at the Bon Air, Mr. Ade will measure his ability as a golf player with George Barr, also a Hoosier.

Edgar E. Boyd and wife were among the arrivals at the Piedmont yesterday. Mr. Boyd is one of the successful and prominent business men of the West Virginia panhandle, and is visiting the south for the first time. He and Mrs. Boyd have been in Florida several months, and are returning home by easy stages. Chattanooga will be their first stop after leaving Atlanta.

Frank H. Buchanan, of Baltimore, one of the oldest traveling men on the road, and who has been coming to Atlanta for the past twenty years, is at the Kimball. Mr. Buchanan has many friends in the city, and in every city in Georgia he has been visiting.

## ONLY SEVEN WEEKS AGO.

(From The Macon Telegraph.)

Before it was decided that The Atlanta Journal should take a partisan stand against Underwood, that newspaper, on the 7th day of January last, gave the reasons, in brief, why the country is now lining up so strongly for the democratic leader. It said:

"Congressman Underwood, as house leader of the democrats and as chairman of the ways and means committee, has measured up to the standard of true statesmanship. He has rendered incalculable service to the cause of honest tariff revision, the one great issue in the pending campaign, and by his splendid poise and mastery of affairs he has exalted his party's name in the minds of thinking Americans."

As much as they may seek to inject other issues, the democratic party will win or lose on the tariff issue; and inasmuch as Underwood, "by his splendid poise and mastery of affairs, has exalted his party's name in the minds of thinking Americans," he is the man above all others to lead in the fight over "the one great issue in the pending campaign."

That was The Journal's "free opinion," but we hear very different talk from it now.

Again, what is the stake in the game?

**THURSDAY IN CONGRESS.**

**Senate.**

In session 2 p. m.

Finance committee continued hearings on chemical tariff revision bill.

Contingent expense committee agreed to provide funds for investigation of political activity of postoffice inspectors called for in Bristow resolution.

Adjourned at 5:14 p. m. until 2 p. m. Friday.

**House.**

Met at noon.

Passed bill giving president power to remove federal court clerks.

Chairman Underwood introduced same wool tariff revision bill, placing 20 per cent duty on raw wool, as was offered last session and vetoed.

Adopted resolution authorizing government participation in national corn exposition, Columbia, S. C., 1913.

Money trust investigating committee decided to examine director-relationship and stock books of national banks as first move.

Representative Jones introduced bill proposing "probationary independence" for Filipinos from 1913 to 1921.

Passed bill extending parole law to "life" prisoners in federal penitentiary after fifteen years' penal servitude.

Representative Hanna introduced two bills to meet "legalized monopoly" decision of supreme court.

Adjourned at 5:20 p. m. until noon Friday.

## "MOBOCRATIC ARE WOODROW WILSON'S FOREMOST THEORIES"

### ---Judge Samuel B. Adams

In a communication to The Savannah News, Judge Samuel B. Adams, of Savannah, one of the foremost jurists and soundest thinkers of Georgia, characterizing the doctrines advanced by Governor Woodrow Wilson as "mobocratic," rather than democratic, explains why he and the overwhelming majority of the substantial Georgians with whom he has come into contact, are opposed unalterably to the candidacy of the New Jersey man. Judge Adams intimates that while the vagaries of Dr. Wilson may appeal to Oklahoma and Arizona—the trying-out ground for all new political experiments—they will hardly appeal to Georgians or the south.

**"Mobocratic."**

Among other things, Judge Adams says:

"I am opposed to his nomination and chiefly because Mr. Wilson is in favor of the 'initiative, referendum and recall,' although he now says that he would draw the line on the recall of judges. When a teacher of the youth of the country he was very strongly opposed to this entire character of legislation.

"As I view the matter, the supremacy of the principles now advocated by Mr. Wilson would revolutionize our form of government because its representative character would be destroyed, making it a socialistic democracy, partaking largely of the features of that form of socialism, which, it seems to me, is looming up with evil portent. I do not think it would be extreme to say that the tendency would be toward a 'mobocratic' rather than a democratic form of government."

**Had Recall Prevailed.**

Declaring that the radicalism of Roosevelt and of Debs was more consistent than that of Dr. Wilson, Judge Adams proceeds to show what disaster the recall might have effected in American history, had it been discovered sooner:

"It would be easy to cite instances where, if the power to recall had existed to the extent advocated by Mr. Wilson, most mischievous consequences would probably have ensued. The probabilities are that George Washington would have been recalled at the time of the great excitement when he took his stand (and a wise and proper stand it was) against the French representative Genet, greatly to the straining of his popularity. James Madison would have been in serious peril during the intense political excitement and agitation that preceded in the year 1812, the war with England. It would have been easy to have made Grover Cleveland a victim in the summer of 1893, when, against his party, he was making his splendid fight for a financial system, which is now regarded as safe and sound. L. Q. C. Lamar would have been recalled when he voted against the Bland silver bill, notwithstanding the positive and peremptory instructions of both houses of the legislature of Mississippi, demanding that he vote for the bill; the same body that passed a resolution commending his colleague, Bruce, the colored senator, who was in favor of the bill, and who, according to the legislature of Mississippi, represented properly Mississippi rather than Lamar. The conduct of the legislature furnishes a disgraceful page in the history of the state. A political wave had swept over the country and sane advisers were at a discount. The very men, who, in the heat of their foolish anger, would have recalled Lamar and deprived his state and country of his magnificent services, would have soon seen that Lamar was right and they were wrong, but the mischief of the 'recall' would have been done."

**"Initiative" and Public Sanity.**

Expressing his views on the dangers of the initiative, Judge Adams concludes by quoting a distinguished American in opposition thereto:

"'Should we not be pursuing each other to the polls once a week to pass upon some new legislative proposal, and not always one presented by the wisest and most thoughtful of our citizens? What would be the effect of all this on public sanity and order and on the members of our legislative bodies, national and state? Are the best men in your community going to accept nomination and election to a legislative body any one of whose acts, however carefully formulated, may be brought up for review and possibly overturned on the initiative of 5 per cent of the voting population? We complain that we do not always get the men we would most like to see in the state and national legislature.

"'Should we get a better class of representatives, or worse, if we took away their sense of responsibility, took away their dignity and authority, and set ourselves up on every side to duplicate or possibly to overturn their every act? There is only one posible answer to that question. We should degrade our legislative bodies and reduce them to intellectual, moral and political impotence.'

**Oklahoma, Not Georgia!**

**"Mr. Wilson, the president of Princeton and the teacher of the young men of our country, was much more sound and safe than is Mr. Wilson, the candidate, the aspirant for high office. Just now he ought to appeal more to the voters of Oklahoma and Arizona and California than to the voters of Georgia and of the south."**

**What Wilson Stands For.**

In a strong editorial commenting upon Judge Adams' card, The Savannah News says:

"In another column of this issue we publish an interesting communication from Judge Samuel B. Adams, in which he points out why he cannot support Governor Wilson for president. We are sure it voices the views of a big per cent of the thinking men in all parts of the country, and particularly in the south, the section that is furtherest removed from the socialistic movement that apparently is gaining headway. The initiative, referendum and recall are attractive to many because they appear to offer an easy remedy for some of the evils complained of, but where do they lead? That is a question that comparatively few stop to consider. They are so intent on getting remedies that they neglect to inquire whether those offered wouldn't lead to worse evils.

"It hasn't been so very long since Governor Wilson taught and wrote against the initiative, referendum and recall. That was before he became ambitious to be president. It would be unjust to him to say that his views changed when it became apparent that there was a chance for him to become president, but many will wonder why the views of a lifetime changed so quickly. We do not undertake to question his sincerity. Wise men and good men change their views, but when they do so as oportunities come to them for political or other advancement they must expect criticism.

"The drift of the political teaching of Mr. Bryan, Governor Wilson and Colonel Roosevelt, all men of great influence, is away from representative government and towards pure democracy, the rock on which the ancient republics were wrecked. The founders of this republic were deeply read in the history of the past and they tried to avoid that rock. They knew what they were doing when they made this a representative government.

"If the country is to be saved from the dangers which are threatening it from the doctrines now being taught, doctrines which lead toward what Judge Adams calls socialistic democracy, the south, the most American and the most conservative section, will have to take a firm stand against them. She can do that best by refusing to give her support to those who approve those doctrines."

## FLOOD ON OCONEE RIVER CAUSED GREAT DAMAGE

Milledgeville, Ga., March 21.—(Special.)—Since the receding of the high water of the Oconee the damage done to property is visible and it is much more extensive than was anticipated. The Milledgeville railroad, a short line of railway operated by the Georgia railroad, running through the city to the Oconee River mills and from thence to the state sanitarium, has been very much damaged. A trestle 150 feet long and the track on the adjoining embankment in the lowlands near the river has been washed away and moved 50 to 75 feet down the stream. It will cost many thousands of dollars to repair the damage.

The dirt embankment built by the city and county through the lowlands this side the iron bridge has been badly washed and it will take some time to make it passable again. Both the city and county forces are at work on it and will no doubt make it stronger and higher.

The bridge across little river, connecting Baldwin and Putnam counties, was also washed away. The replacing of this bridge will engage the county authorities as soon as they are able to get to it, for this is an important road for both Milledgeville and Eatonton, being on the "old capital" route, a well-established automobile road between Milledgeville and Atlanta.

## DRUMMOND JEWELS STOLEN FROM STEAMER

New York, March 21.—The Drummond jewels were stolen from aboard the steamship America on which Mrs. Drummond was a passenger in February, 1911. Several clews were followed but without success. Mrs. Drummond gave to the police the following description of the jewels:

"One necklace of white and perfectly matched pearls, consisting of 283 gems, arranged in three strands and valued at $9,000.

"One black pearl ring, the pearl surrounded by diamonds perfectly white and each weighing a karat and a half, value dat $9,000.

"One large white pearl, set in a ring and surrounded by diamonds, each weighing a karat and a half, valued at $12,000.

"One black and pink pearl brooch set alternately with large and perfect white diamonds of about two karats each, with a large pearl pendant, valued at $32,000.

"Two black pearl earrings, surrounded by large diamonds, white and perfect matches, valued at $12,000.

"Total, $120,000."

## DANIEL CALLAHAN NABBED BY OFFICERS

St. Louis, March 21.—Daniel Callahan was arrested today by postoffice inspectors, who say he is wanted for complicity in three diamond robberies aggregating $120,000, and in the robbery of a postoffice substation at St. Louis.

Postoffice Inspector Bunsen, who made the arrest, says Callahan is being held as the leader of the gang which stole $100,000 worth of diamonds from Mrs. Maldwin Drummond's state room on the steamship Amerika in February, 1911, and which bound and gagged two men and stole $10,000 worth of jewels from Edward Albert's store in Chicago in April, 1911, and killed a man in getting away.

## ARRESTS EX-CASHIER OF TUSCUMBIA BANK

Montgomery, Ala., March 21.—(Special.)—Upon his return to Montgomery this morning from Tuscumbia, Ala., State Superintendent of Banks A. E. Walker furnished the information that David A. Rorex, former cashier of the Tuscumbia Bank and Trust Company, who resigned March 14 last, was arrested there last night on four warrants sworn out by State Bank Examiner L. P. Hosmer. Two of the warrants charge forgery and the other two charge that false entries were made. Rorex, it is understood, has furnished a total bond of $3,000 pending trial. An examination of the bank, according to Mr. Walker, disclosed that Rorex owed the bank $17,000, only a small portion of which was secured.

Mr. Walker also rescinded a trade by which the Tuscumbia bank was turned over temporarily to the Tennessee Valley bank of Decatur, Ala., in the hope of bridging over the financial difficulties. He has appointed John C. Spraggins, of Tuscumbia, as the state agent to liquidate the bank, unless reorganization is perfected within a reasonable time.

The Tuscumbia Bank and Trust Company is capitalized at $25,000 and has deposits of $85,000. In its present condition, it is the opinion, officials say, that the bank has enough money only to meet demand deposits. Excessive loans, it was stated officially, are responsible largely for the bank's distress.

## ANTI-TIPPING MEASURE VETOED BY GOVERNOR

Frankfort, Ky., March 21.—Governor McCreary today vetoed the bill which prohibited the giving or receiving of tips by servants, waiters, porters, barbers and all others who profit by such gratuities.

"It does not seem to me," said the governor, "to be in accord with the intelligence and freedom of the present time to arrest men or women and fine them for the so-called offense of rewarding or giving to an obliging helper, a polite attendant or an obliging waiter."

Governor Willson four years ago vetoed an identical bill.

## LUMBERMEN GATHER FOR SESSION IN NORFOLK

Norfolk, Va., March 21.—The North Carolina Pine Association, representing lumber interests of $65,000,000 to $75,000,000 in eastern Virginia, Maryland, North Carolina and South Carolina, met here today in twenty-third annual session. The attendance was large.

Secretary and Treasurer W. B. Roper, of Norfolk, estimated in his annual report that the curtailment in production forced by stress of weather during the last three months had amounted to 60,000,000 feet. Mr. Roper outlined plans looking to systematic investigations into the manufacturing cost of lumber.

Horton Corwin, Jr., was re-elected president, with R. J. Camp as vice president from Virginia; A. R. Turnbull, vice president from North Carolina; G. J. Cherry, vice president from South Carolina, and W. B. Roper, of Norfolk, secretary and treasurer.

## Closed Season For Self Shooting

*News Item---*

***Washington, D. C., March 21.---A citizen of Barnesville, Ga., who declared he had been fined $25 for shooting himself accidentally has appealed to Attorney General Wickersham to know if there is any law in the land justifying such punishment.***

This man's aim was a poor one and it cost him $25. Had his aim been to be one of the best dressed men in this country he could have accomplished that by spending his money with us.

**Motives** don't count much in Law, but in **Men's Clothes** it means everything. The real motive in **Rogers Peet** and **Hart-Schaffner & Marx Suits** is **quality and fit.** These are carried out to the highest perfection in tailoring and fabrics. You'll find perfect fitting garments in every Suit bearing the names of these makers.

See Our New Spring Styles.

**Prices $18 to $40**

**Daniel Bros. Co.**


## CITY NEWS

**Preaches on "Gates of Hell."**—Dr. John E. White will respond to the charge of Judge Broyles, on "The Gates of Hell in Atlanta," Sunday night in the Second Baptist church. He will sum up the matter in the question: "Why are they?" and go to the roots of the property interests, money greed and sinful human nature which organized and sustain "The Gates of Hell in Atlanta."

**Liabilities Were $1,195.**—A voluntary petition in bankruptcy was filed with Deputy Clerk Beers, of the federal court, yesterday by Henry G. Parks, a clerk of Atlanta. The papers of file show liabilities amounting to $1,195.23, with assets aggregating $180. A like petition was also filed with the same official by P. Hirsowitz, of Atlanta, a grocery merchant. The schedule of liabilities and assets show debts amounting to $782.17, with property aggregating $450.

### TRAINS FROM SOUTH DELAYED BY TRAFFIC

Washington, D. C., March 21.—All trains from the south were late today, partly due to the heavy tide of tourists returning northward. The Southern railway led the procession, both in the number of delayed trains and the lateness of arrivals. Following the roads' favorite customs of concealing the real extent of delays, the figures on the bulletin board were changed about every thirty minutes.

So[illegible] 38, the pride of the entire [illegible]hown as the New York, Atlan[illegible]ew Orleans Limited, due at 6:[illegible] morning, arrived at 1:35 this afternoon, seven hours and five minutes late.

Southern train No. 36, due in Washington at 10:30 last night, arrived at 1 o'clock this morning, having been delayed by a washout near Greensboro, N. C.

Southern No. 30, due here at 10:40 this morning, did not arrive until 5:10 this afternoon.

After numerous delays the engine broke down 40 miles out of Washington and another locomotive had to be rushed to the spot.

The Seaboard schedules fared only slightly better. No. 36 was three hours and twenty minutes late. No. 84, due at 8:48 this morning, arrived at 11:25. No. 32, was due to arrive at 10.35, but did arrive at 12:05.

The "Florida Mail," on the Atlantic Coast Line, due at 11:50 this morning, was 45 minutes late.


Elgin Watches
$5.50 Upward.

A new 16-size, 7-jewel Open-Face nickel watch has been put on the market by the Elgin factory.

This is probably the best 7-jewel complete watch obtainable for anything like the price.

A full 15-jewel, 12-size Elgin or Waltham movement fitted in a 20-year Crescent filled case is sold by us at $15.00.

We are the exclusive agents here for the celebrated Patek-Philippe watches and repeaters.

Expert watch repairing is a specialty with us.

Write for 1912 illustrated watch and jewelry catalogue "C."

Maie[illegible] Berkele, Inc.
Gold & Silversmiths
31-33 Whitehall Street
Established 1887


## M'LENDON OUT FOR UNDERWOOD

### Prominent West Georgia Attorney Tells Why He Is for Alabama Man.

LaGrange, Ga., March 21.—(Special.) Sentiment for Representative Oscar W. Underwood, of Alabama, for president of the United States is daily growing stronger in Troup county and all of western Georgia in fact. Being near the Alabama line may account for the strength of the Alabamian in some measure, but it is generally conceded that the personal strength of the individual is the sole basis for the opinion of the majority of Underwood adherents in this section.

The Troup county bar almost to a man is for Mr. Underwood and one of the leaders of the bar association in this county, Hon. Millard F. McLendon, has been doing some splendid missionary work for the Alabama congressman. Mr. McLendon is one of the most prominent lawyers in western Georgia. For the readers of The Constitution he has given out the following interview on the political situation as he views it. He says:

"My reasons for thinking Oscar W. Underwood the most available man at this time for the presidency of the United States are:

"First. He is trained in the affairs of our government and necessarily better equipped for the presidency than one not giving his life work to the government.

"Second. His position on the tariff makes him the leader of the democratic party on that question. The great struggle in my judgment in the coming presidential election will be on this issue. Mr. Taft and the republican party have been repudiated by the voters at the last elections on

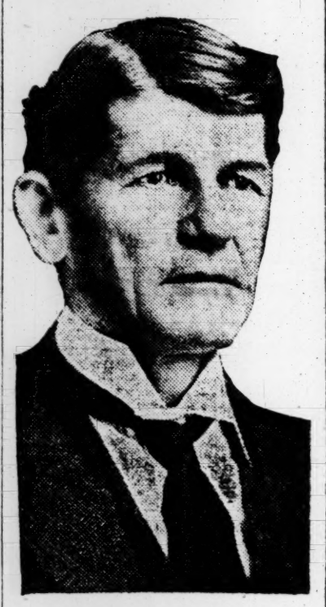

HON. MILLARD F. M'LENDON.

their 'best tariff bill ever.' This being true, Mr. Underwood, the democratic leader on that question, should be nominated just as Grover Cleveland was nominated and elected on the same question the last time.

"In addition to this, Underwood's character is without blemish and he is a man whom the solid, conservative-thinking business men of the country will not fear to trust as their president.

"I give no credence to the assertion that the north and east will not support Underwood merely because he is from the south. When it is clearly shown that he is the most available candidate the democratic hosts will fall in line everywhere. Surely the north and east will not say a man is unclean just because he hails from Dixie, especially since the south has been voting for northern and eastern men continuously. Underwood and Harmon will win."


**CHILDREN'S PICTURES.**

Our $2.00 Kodaks will catch that cunning expression of your child. We do fine developing. Out-of-town orders a specialty. Jno. L. Moore & Sons, 42 North Broad street.


## UNDERWOOD CLUB FOR COLUMBUS

### Prominent South Georgia Men Line Up for Southern Candidate.

Columbus, Ga., March 21.—(Special.) An enthusiastic meeting of Hon. Oscar W. Underwood's supporters, composed of many of the most prominent business and professional men, together with not a few wage-earners, met at the courthouse here tonight and organized an Underwood Club, which will take an active part in the campaign in this county.

Officers were elected as follows: President, Ed. Wohlwender, member of the legislature; vice president, Dr. John M. Crook, physician; secretary, D. C. Pitchford, merchant; chairman executive committee, Dan Joseph, wholesaler and jobber.

Hon. Henry R. Goetchius presided over the meeting and made a ringing talk in which he said that unless the signs are misleading Mr. Underwood will be the next president of the United States. Dr. John M. Crook, formerly of Calhoun county, a warm personal and political friend of Mr. Underwood, paid high tribute to his worth and ability, his democracy and his loyalty in all things. Several others prominent in the affairs of the county and state made enthusiastic talks in behalf of the distinguished Alabamian.

**Mad Dog in Milledgeville.**

Milledgeville, Ga., March 21.—(Special.)—A canine appearing to be a first-class example of a mad dog passed through the streets of Milledgeville this morning, frightening a great number of people, who quickly gave him the right-of-way to the street. He bit several dogs encountering him as he went along and made his escape without being killed. The malady seems to prevail among the canines and several looking suspicious have been killed. The entire population of the city has been put on notice and a dog needs to be careful of his behavior, as there is an inclination to thin out those here.

## WILSON MANAGERS ARE DYING HARD

### Hutchens Greatly Encouraged Over Outlook for Underwood.

### He Says the Wilson Men Were Loud in Claim of Getting Kansas and Maine—Republicans Favor New Jersey Man for President.

G. R. Hutchens, manager of the Underwood campaign in Georgia, enjoyed very much the fact that the Woodrow Wilson boosters in this state have run out of democratic support for their candidate and are now showing his strength among the republicans. Manager Hutchens smiled as he pointed out to friends who called a story in The Atlanta Journal indicating that Wilson's supporters were now quoting republicans as favorable to their candidate.

"See," said Mr. Hutchens, "the Wilson supporters in Georgia are growing desperate and dying hard. In their extremity they have commenced to quote republicans who favor their candidate. Yesterday's Journal contained interviews with three republicans, Chauncey Depew; John E. Monk, Washington correspondent for The St. Paul Dispatch, the principal republican newspaper in Minnesota; and J. St. Julien Yates, organizer of the Roosevelt State Republican Club. These three republicans all said that Woodrow Wilson is the man for the democrats to nominate. The wish is father to the thought. It will be a sad day for Georgia democrats when they hearken to the advice of their republican opponents.

"Then, the Wilsonites rake the senate of the United States with a fine-tooth comb and find in that great assemblage as many as seven senators who favor the New Jersey man.

"I see where the Wilsonites in Georgia have quit claiming Georgia, and have now commenced to claim South Carolina and Arkansas. And they are still claiming Maine and Kansas, despite the fact that Kansas went unanimously for Clark, and Maine chose an uninstructed delegation. They not only claim what they haven't got, but what they can't get. The Wilson people have been telling us for weeks: 'Watch Kansas! Watch Maine!' We watched. They were beaten to a frazzle in the states by which they laid the greatest store. And they tell you that they were only nominally defeated.

"As to Georgia, I speak with every conviction that I am right when I say that Underwood, of Alabama, will carry every congressional district in Georgia, and will be elected by an overwhelming majority. By the way, if the state executive committee, in its undemocratic manipulation, did the right thing in abolishing the time-honored, constitutionally-given county unit plan, how can you account for the fact that all the candidates for governor favor the plan and are against its abolition? Be careful, boys, the weather is getting warm for you; you might get over "het."

**CHARGE AGAINST WILSON STANDS UNCONTROVERTED**

Editor Constitution: I have read the criticism of Mr. William Randolph Hearst on Governor Woodrow Wilson, and the alleged reply thereto by The New York World and Mayor Gaynor.

The trouble with the gentlemen who have attempted to reply seems to be that they have allowed themselves to fall into retaliatory criticism of Mr. Hearst, as a satisfactory means of escape from the most notable contribution that has been made to the present political controversy.

The people have a right to demand the fullest light on the political principles for which each candidate stands. In arriving at the point of intelligent consideration of these respective claims, it is not for them to bother with whether Governor Wilson, a southern man, by birth, saw fit to cast his political fortunes with the north, or whether Mr. Underwood, a southern man by birth, preferred to cast his political fortunes with the south. This point of dispute has been broadly and aptly covered by The Constitution.

The people are gravely concerned as to the uncontroverted attack on Governor Wilson's democracy. Whatever prejudice may say of him by invoking the law of retaliation, Mr. Hearst is a democrat of too much ability and prestige to be waived aside by irrelevant counter charges of personal inconsistency.

There are many people whose prejudices lead them to say that Mr. Thomas E. Watson is not a democrat; there are those who contend that William Jennings Bryan is not a democrat. I might name others prominent in party council and important in political upbuilding who have at times broken away from the regular organization.

The only true test is whether the man who seeks party support is a democrat, according to proclaimed conviction. Mr. Hearst quotes Governor Wilson, whom he seems to have read with thoroughness of estimate, to show that he is a federalist—a follower of the school of Hamilton, instead of being a follower of the school of Jefferson. This charge stands unanswered. It involves the very essence of political conviction and contention. Hamiltonianism means a step backward; Jeffersonianism means a step forward. Which direction?

BENJAMIN M. BLACKBURN.
Atlanta, Ga., March 21.

**Modernizing the Constitution.**

(From Norman E. Mack's National Monthly.)

History and experience covering approximately a century and a quarter have taught the practical statesman and the well meaning theorist alike the great difficulties to be encountered by an attempt to amend, by way of alteration or addition, the fundamental law of the land.

Not only has congress been slow to suggest any changes in the federal constitution, but, generally, the people have not urged upon that body or through the legislatures of their respective states, the granting of an opportunity to pass upon proposed amendments. It is true that there have been exceptions to this rule of inertia with respect to constitutional amendments, such as the advocacy of an amendment for the direct election of senators, and the granting of authority to the congress to enact an income tax law, but for the most part the people have seemingly been content to allow the old constitution to stand as originally ratified, and with the few changes subsequently made.

## BITTER ATTACK ON WILSON PLAN

### His Managers in Nebraska Are Charged With Hypocrisy.

### Harmon Leader Declares That Followers of Jerseyite Seek to Form Conspiracy in Order to Break Up an Alleged Combination.

Washington, March 21.—The resolution given out by Senator Gore, in Des Moines yesterday, claiming to voice the demand of some of the democrats in Nebraska that Speaker Clark withdraw in favor of Governor Woodrow Wilson in that state so that Governor Judson Harmon might be prevented from capturing the Nebraska delegation to the national convention, provoked criticism and attack from the national managers of both Clark and Harmon headquarters here today.

"According to the resolution," said former Representative Robert B. Gordon, manager of the Harmon headquarters, in a statement tonight, "the Wilson men in Nebraska denounce a conspiracy in which Clark is alleged to be a party, and then seek to form a conspiracy against Harmon with Clark as a welcome participant."

Mr. Gordon added that "pre-knowledge of the outcome" at the Baltimore convention "may have something to do with some of the inconsistent actions of the men who are directing Professor Wilson's candidacy."

Managers of the Clark headquarters here declared that the resolution given out by Senator Gore yesterday did not represent the desires of the progressive or "Bryan" democrats of Nebraska. They declared it did not have the backing of Mr. Bryan, and that no attention would be paid to it.

Senator La Follette, when he returned from North Dakota today, issued a statement, in part, as follows:

"I shall spend a few days in Washington and then begin a thorough speaking campaign, covering all the territory I can until the last delegate is elected. In co-operation with state organizations and speakers we shall plan to reach the people directly with a discussion of the issues as we did in North Dakota, with, I believe, the same result.

"There never was a cleaner-cut fight than in North Dakota. In the fiercest election campaigns I have never known more crowded meetings or keener interest in the questions at stake or less local or personal feeling."


Stenographers free. Underwood Typewriter Co.


## MILLEDGEVILLE UNDERWOOD CLUB

### Is Organized With Most Prominent Men in County as Members.

Milledgeville, Ga., March 21.—(Special.)—The Underwood club of Milledgeville has organized by electing E. A. Tigner, president; J. C. McAuliffe, vice president, and John Cown, secretary and treasurer.

The members of this club in their declaration say:

"That we citizens and democrats of Georgia feel honored that Hon. Oscar W. Underwood, of the state of Alabama, has by long and devoted service in the democratic party grown to be a national figure in public life and now occupies the conspicuous place of leader of our party in its activities in the present congress of these United States.

"That we have watched with pride his masterful hand as he is guiding the grand old democratic party into channels that will win the confidence of this nation.

"No wonder the people of Alabama are saying, 'Underwood is a man superbly qualified and we offer him as a candidate for the presidential chair.' Our answer to this is 'Alabama, we are with you, and congratulate you that you have produced such an illustrious statesman and thank you because of the great prominence of your fellow countryman for the opportunity of voting for the first time in many years for one from this great section of our united country for the highest office in the nation.'

"We will endeavor to send Georgia's delegation to meet you in Baltimore in June, hoping that the democrats of the other states will do likewise and that we will nominate Underwood as oud standard bearer and have a glorious victory for democracy on national election day in November next."

The membership of the club at present is as follows:

John Conn, Leo Stubbs, T. J. Hughes, C. C. Hurt, M. M. Flemister, L. C. Hall, Dixie DuBignon, B. D. Posey, M. A. McCraw, George W. Garrison, T. R. Cline, H. G. Lawrence, W. I. Richie, T. C. Carr, E. D. Smith, J. S. Crawford, W. Q. Johnson, T. L. Athon, E. D. Burnett, C. W. Spear, H. P. Parker, C. J. Conn, D. T. Butts, Samuel Evans, K. C. Bullard, Otto, M. Conn, G. C. McKinley, Ben Bass, F. E. Shealey, Adolph Joseph, Reid Mathis, J. P. Lingold, Leo Joseph, C. E. Hatfield, W. L. Graham, Robert H. Greene, Charles F. Barrett, Walter Childres, W. H. Leonard, W. H. Troutman, T. J. Lafferty, R. H. Wootten, J. Cleveland Cooper, C. L. Moran, J. D. Wilkinson, W. A. Hall, R. H. Bloodworth, C. M. Bales, W. S. Wood, H. E. McAuliffe, I. L. Lord, N. M. Jordan, John T. Allen, John J. Wootten, Sr., M. A. Gladin, L. D. Coggin, W. L. Robertson, W. J. Brake, Charles L. Moore, G. G. Reid, George W. Watkins, R. A. McCall, T. B. Perry, J. D. Willis, J. C. Ingram, C. H. Whitfield, A. C. McKinley, Emmet L. Barnes, T. E. Tante, G. W. Wilkinson, D. P. Myrick, E. A. Butts, C. M. Gibson, Jr., J. H. Lawrence, W. H. Hall, I. W. Seal, R. E. Sembridge, R. B. Trapp, N. H. Bullard, B. L. Kennon, B. P. Schooler, A. W. Watkins, E. D. Wallace, John W. Gholson, Bardy L. Tante, W. H. Blanks, A. J. Carr, Jr., W. P. Broach, L. M. Jones, Jr., J. T. Ivey, C. C. Cook, W. C. Finney, A. N. S. Thompson, B. B. Adams, Jr., L. L. Babb, George H. Turnell, E. A. Tigner, J. H. McComb, J. B. Malpass, B. T. Bethune, H. L. Brown, E. C. Miller, B. I. Fraley, J. T. Ray, R. H. McComb, J. H. Shurley, E. S. Vinson, E. L. Patterson, C. B. Humphries, C. R. Torrance, J. O. Gholston, T. H. Caraker, A. J. Skinner, J. W. Daniel, A. M. Bloodworth, J. H. Braxley, H. T. Fraley, S. D. Stembridge, Charles H. Brown, John T. Day, O. W. Stembridge, S. L. Terry, H. Goodman, A. J. Carr, F. M. Finney, O. E. Finney, T. F. Callaway, W. R. Drake, J. L. Ivey, W. T. Little, F. G. Pearce, C. B. Ivey, J. A. Leonard, O. P. Hawkins, Dixon Williams, W. T. Conn, Sr., J. E. Myrick, John G. Thomas, M. S. Barnes, C. W. Horton, H. A. Smith, S. S. Sanders, J. H. Ezell, W. A. Walker, Sam Lary, E. M. Howard, George R. Kemp, L. C. Brooks, S. B. Fowler, J. D. Howard, G. A. Lawrence, Edd Athen, A. C. Lugand, Joseph E. Pottle, H. D. Allen, Carl Vinson, J. C. McAuliffe, George D. Case, J. A. Buck, John W. Mobley, W. J. Cranston, C. M. Wright, W. F. Tanner, H. T. Bothwell, W. S. Myrick, Peter J. Cline, B. McH. Cline, Livingston Kenan, R. L. Cross, Lamar Ham, W. W. Lane, G. H. Youngblood, M. D. Hobby, C. Meeks, C. L. Hattaway, T. D. Wooten, J. H. Waller, E. C. Trice, T. H. Gilman, E. E. Polk, W. L. Simpson, H. L. Osborn, F. Thompson, J. T. Hollis, Grover C. May, L. A. Smith, T. R. Summers, J. P. Gholston, R. McMichael, W. R. Combes, A. B. Berry, T. B. Underwood, D. H. Hollis, A. H. Branan, Sam Turner, W. C. McDade, F. C. Batson, J. T. Wilson, H. T. Drake, T. B. Byrd, O. Lacken, I. C. Jenkins, C. E. Couch, L. H. Willis, C. F. Humphrey, C. W. Gholston, J. D. Hawkins, W. W. Doke, J. A. Seals, J. E. Babb, C. W. Robson.

## STEPHENS MAY RUN FOR JUDGESHIP

### Prominent Attorney Is Asked to Announce to Succeed Judge Pendleton.

A committee of citizens, representing various business callings and professions, waited upon Mr. Alexander W. Stephens at his office in the Peters building yesterday and presented a numerously-signed petition requesting him to offer as a candidate

ALEX P. STEVENS.
Whose friends are urging him to run for judge of the superior court.

for judge to succeed Hon. John T. Pendleton at the approaching primary election to be held in August.

Mr. Stephens expressed himself as being highly complimented by the petition and especially by the character of the men constituting the committee, in which all ranks and classes of Atlanta's citizenship were represented, but declined to announce his candidacy, advising the committee that he would take the matter under serious consideration.

Mr. Stephens is widely and favorably known throughout the county, having been born in Atlanta and spent the forty years of his life in this city, where he received his education in the public schools.

He graduated at the University of Georgia, and subsequently took the law course at the Harvard Law school, entering the practice of his profession at the Atlanta bar in 1896, since which time he has conducted a successful and profitable practice.


Use "Perfecto" Auto Oil. The Oil of quality and least carbon. Atlas Oil Co.


**Doctors Elect Officers**

Gainesville, Ga., March 21.—(Special.)—The Ninth District Medical Society met in annual session in Gainesville today, with the largest attendance ever had at a meeting of the society. Dr. J. K. Burns, of Clarkesville, president of the society, presided over the meeting. A welcome address to the city was made by Dr. H. L. Rudolph, which was responded to by Dr. J. A. Bryan. The sessions were held at the city hall. The state sanitarium at Alto was selected for the next meeting place of the society in September and the following officers were chosen for the ensuing term: President, Dr. V. D. Lockhart, of Maysville; vice president, Dr. L. C. Allen, of Hoschton; secretary and treasurer, Dr. A. D. White, of Gainesville.


## Household Expenses

Are easily accounted for if the housewife has a bank account. With her check stubs she can see just what has been paid out and learn just where the little leaks occur; and her canceled checks serve as the best receipt she could have.

We have a special Woman's Department under the supervision of an experienced lady teller, a convenient Savings Department on the ground floor in charge of an expert lady teller; and on this floor are ladies' private Coupon Booths and a well furnished ladies' Rest Room.

Ladies' accounts are cordially invited.

Interest Paid on Savings Accounts.

**Third National Bank**

**Capital and Surplus $1,300,000.00**

FRANK HAWKINS, President.
JOS. A. M'CORD, Vice President.
R. W. BYERS, Assistant Cashier.
A. M. BERGSTROM, Assistant Cashier.
JOHN W. GRANT, Vice President.
THOMAS C. ERWIN, Cashier.
W. B. SYMMERS, Assistant Cashier.
A. J. HANSELL, Assistant Cashier.


## SLEUTH WALKER IS ASSASSINATED

Louisville, Miss., March 21.—Detective Ben Walker, who incurred much enmity in this section last year because of his activities in behalf of the defense in the case of Swinton Permenter, charged with the murder of Miss Janie Sharpe, was shot and killed last night while seated at the supper table at the home of Elbert Vowell, a farmer, near Hinze postoffice. The assassin fired through a window and Walker fell from his chair riddled with buckshot.

Excitement is at fever heat in the Rural Hill section and a renewal of the feud between the Permenter and Sharp factions is looked for.

Walker was under bond to appear before the grand jury in connection with a charge of perjury against him during his connection with the Permenter case. Swinton Permenter, charged with the murder of Miss Janie Sharp, in the same section about two years ago, was tried and convicted, but the case was reversed by the higher court. Permenter's second trial will probably take place in a few months.

## BASEBALL PLAYER ACCUSED OF THEFT

Rome, Ga., March 21.—(Special.)—Accused of stealing $00 worth of jewelry, William Collier, who came here recently from Philadelphia to try out on the Rome baseball team, was arrested today and will be held at the county jail until the arrival of an officer from Philadelphia. A telegram was received from Philadelphia's chief of police by Chief Harris, of Rome, giving a description of the man wanted and Collier was at once arrested.

The jewelry alleged to have been stolen consists of one or two small diamonds, a watch and several small articles. Collier has agreed to go back to Philadelphia without requisition papers.


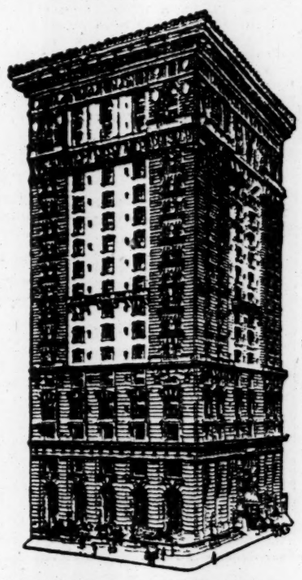

HOTEL GOTHAM

A Hotel of refined elegance, located in New York's social centre
Easily accessible to theatre and shopping districts

Single rooms (shower baths) $2.50 to $3.00
Single rooms with baths ~ $3.50 to $5.00
Double rooms with baths ~ $3.50 to $8.00
SPECIAL DISCOUNTS 25% to 50%
MAY to OCTOBER

Wetherbee & Wood

Fifth Ave. & Fifty-fifth St.
NEW YORK CITY

**Has "The Army of Clock-Watchers" Had Any Recruits Lately in Your Office?**

In all business places where there are two or more employees there is usually found at least one active member of "the army of clock-watchers."

The "soldier of sloth" is far more concerned about how he (or, as is often the case, **she**) is going to spend the lunch hour, or the evening, than as to how the task at hand is to be done intelligently, efficiently!

Wherever there's a "clock-watcher" there's immediate work for the want ad!

**There are Many Able, Intelligent Workers, Asking For Positions, in Today's "SITUATION WANTED" Columns. Read Them. They Will Help You.**

**SUIT CASES**

**$1.00 TO $35.00**

OUR OWN MAKE

**ROUNTREE'S**

77 Whitehall St. W. Z. TURNER, Mgr.

# Society

### Fenn-Rhodes.

The marriage of Miss Jennie Mae Fenn and Mr. Hal B. Rhodes, of Suwanee, was a pretty event taking place yesterday at high noon at the home of the bride's parents, Mr. and Mrs. Jefferson Fenn, in Kirkwood.

The home was handsomely decorated with palms, ferns and quantities of jonquils.

The bridal party stood before an altar of palms in the drawing room, and the ceremony was performed by Rev. Charles L. Bass, of Mount Vernon church.

The bride was given away by her father, Mr. Jefferson Fenn. Miss Vallie Rhodes, of Suwanee, sister of the groom, was maid of honor, and Mr. John Jacobs, of Douglasville, was Mr. Rhodes' best man. Miss Virginia Fenn, young sister of the bride, was the flower girl, and Miss Virginia Benjamin, of Montgomery, and Miss Blossom Adamson, of Rome, were the bridesmaids. The bride was lovely in a gown of white crepe de chine combined with lace, and her tulle veil was caught with orange blossoms. She carried bride roses and valley lilies. The maid of honor wore a gown of white embroidered chiffon over yellow satin, and she carried narcissi.

The bridesmaids wore white lingerie gowns and carried jonquils. The little flower girl wore a dainty white lingerie gown and carried a basket of jonquils.

The buffet luncheon which followed the ceremony was served in the dining room, where a color scheme of yellow and white was carried out in the decorations; ices and cakes.

Mrs. Jefferson Fenn, mother of the bride, wore a gown of white crepe de chine. She was assisted in entertaining by Mrs. C. R. Merritt, Miss Harriet Fowler and Miss Diana Jones.

Mr. and Mrs. Rhodes left for a wedding trip to Florida. They will be at home in Suwanee after April 15.

### Miss Lyman to Lecture to Congress of Mothers.

Miss Edna Lyman, of Chicago, who is one of the most noted and successful story tellers now engaged in this profession, will deliver a lecture at the Universalist church this afternoon from 3 to 4 o'clock before the Atlanta Congress of Mothers.

From 3 to 3.45 she will discuss hero stories for the older children, from ten years of age and over, after which children will be admitted to hear the interesting stories of heoes told by Miss Lyman. The price of admission will be 35 cents for grown people and 10 cents for children.

### Dr. Campbell's Lecture.

The fifth of the series of lectures on biology being given by Dr. J. P. Campbell, of the University of Georgia, under the auspices of the Atlanta Congress of Mothers, will be given Friday evening at 8 o'clock in the Sunday school room of All Saint's church. His subject will be "The Scientific Basis of Heredity." Any woman interested is cordially invited to be present.

### Bridge Party for Mrs. Merrill.

Mrs. Edward L. Wight and Mrs. Albert Harrell entertained at a pretty bridge party yesterday afternoon at their home on Juniper street in compliment to Mrs. Howard Merrill, of Salt Lake City, who is the guest of Mrs. Moise DeLeon and Mrs. David Lopez.

The house was bright with spring flowers, daffodils and hyacinths filling bowls and vases placed on cabinets and mantels.

The score cards were hand-painted in daffodils. The prizes were a silver perfume bottle, a silver picture frame and a brass book rack.

Punch was served by Mrs. Harry Fisher, Mrs. W. S. Wilson and Mrs. John Hightower.

The tea table had for a centerpiece a large basket filled with jonquils and the candle shades, mints and ices were yellow.

Mrs. Wight was gowned in white lisse.

Mrs. Harrell's gown was of white crepe de chine over yellow satin trimmed with duchess lace.

Mrs. Merrill wore green marquisette trimmed in silver and worn with a large black hat trimmed with heavy white lace and white plumes.

Invited to meet Mrs. Merrill were Mrs. John Grant Wilkins, Mrs. W. A. Elliot, Mrs. Ossian D. Gorman, Mrs. R. E. Morgan, Mrs. Alfred Truitt, Mrs. F. M. Butt, Mrs. T. J. Ripley, Mrs. J. T. Tucker, Mrs. Fred Hagan, Mrs. S. A. Magill, Mrs. Mary Howard Meador, Mrs. J. W. Davis, Mrs. W. S. Elkin, Jr., Mrs. Frank K. Boland, Mrs. P. M. Freeman, Mrs. E. A. Holbrook, Mrs. J. T. Allen, Mrs. W. E. Foster, Mrs. Marshall E. Eckford, Mrs. Henry Colas, Mrs. Chapman, Mrs. M. D. Mall, Mrs. Henry Todd, Mrs. Clyde King, Mrs. Hill Huffman, Mrs. A. G. Tolan, Mrs. Wharton S. Wilson, Mrs. J. S. Dougherty, Mrs. G. L. Maier, Mrs. John Hightower, Mrs. Ovid Stewart Mrs. Frank Spain, Mrs. J. C. Mason, Mrs. John Raine, Mrs. W. W. Rushton, Mrs. Barker, Mrs. George Wight, Mrs. E. L. Wight, Jr., Mrs. W. T. Gentry, Mrs. J. C. Stewart; Mrs. Clarence Pyerson of New York, Mrs. Harold Hirsch, Mrs. Strauss of Louisville, Mrs. J. E. C. Pedder, Mrs. McIntyre, Mrs Charles Elyea, Miss Alice May Rushton, Miss Rosa Beerman, Miss Kate Beerman.

### Lee Street School Gets Second Philharmonic Concert.

This afternoon at 4:30 o'clock the Junior Philharmonic orchestra will give a concert at the Lee street school, West End, this being the second of the educational series arranged by the Atlanta Musical Association and executed under the direction of Mr. Mortimer Wilson, the Philharmonic conductor. It is a request that the program of the North avenue school concert be given again, and Mrs. John Lamar Meek will sing.

This concert is in the cause of musical education and the Uncle Remus Memorial.

### Y. W. C. A. Notes.

Rev. W. O. Foster will conduct the Sunday school lesson today from 12:30 to 1 o'clock.

Miss Wood's classes in French and German will meet tonight at 6:45 o'clock.

The 3:30 o'clock gymnasium class meets at Wesley Memorial.

The class in millinery has been changed from Tuesday and Thursday to Monday and Friday.

Mr. Harris, a well-known singer of the north, who has been singing at the Bible conference and who is now singing at the First Baptist church revival services, sang at the noonday prayer service at the Y. W. C. A. Thursday noon.

Y. W. C. A. dining room menu for March 22, 1912:

Regular Dinner Served 35 Cents.
Vegetable Soup.
Fried Snapper. Escalloped Beef.
Creamed Potatoes. Rice and Gravy.
Rutabaga Turnips.
Macaroni and Cheese. Potato Salad.
Apple Pie. Fruit Salad.
Vanilla Sherbet.
Coffee, Tea, Chocolate, Buttermilk and Sweet Milk.
Biscuit and Muffins. Steak (to order).
Cold Boiled Ham. Eggs (to order.)

### For Mrs. Blackwell.

Mrs. Virgil S. Maddox entertained at an informal bridge party yesterday afternoon in compliment to Mrs. Maurice Blackwell, of Virginia, who is her guest.

Narcissi, jonquils and hyacinths were the flowers used for decorating the rooms where the game was played.

The prize for top score was a bag of Irish crochet. The consolation was a lace fan and the guest of honor was given a piece of white and gold china. Delicious refreshments were served at the card tables after the game.

Mrs. Maddox was gowned in white embroidered mull over corn-colored charmeuse, and she wore a corsage bouquet of Parma violets. Mrs. Blackwell's handsome gown was of American beauty crepe meteor with panels of Maltese lace.

Mrs. W. S. Hancock, who assisted in entertaining, wore a gray foulard trimmed in fringe.

### Miss Vandivar Entertains.

A delightful bridge party of yesterday afternoon was that given by Miss Alice Vandivar at the Georgian Terrace in compliment to her guest, Miss Gene Snyder, of Pittsburg. The game was played in the parlors, and after the game the guests enjoyed tea in the palm room. The prizes were embroidered waists of Italian silk.

Miss Snyder was gowned in lavender crepe and Miss Vandivar wore a gown of hand-embroidered white cotton crepe. Invited to meet Miss Snyder were Miss Leone Ladson, Miss Nina Gentry, Miss Allene Gentry, Miss Sallie Cobb Johnson, Miss Elizabeth Rawson, Miss Sarah Rawson, Miss Kate Felder, Miss Isabelle Kuhrt, Miss Gladys Levin, Miss Emma Kate Amorous, Mrs. Frank Adair, Mrs. Charles Remsen, Mrs. Hughes Spalding, Mrs. Arminius Wright and Mrs. Valdemar Gude

### Wedding Anniversary.

Mr. and Mrs. B. P. Dickson's sixth wedding anniversary was a St. Patrick day affair, which took place Monday evening at their home at Oakhurst. The apartments open to guests were elaborately decorated in St. Patrick designs and colors of Ireland, presenting a picture of artistic beauty, with the greenish glow of innumerable lights shaded with green.

In the receiving line, Mr. and Mrs. Dickson were assisted by Mr. and Mrs. J. E. Freeman and Mrs. H. F. Huggins. A mock ceremony was a pleasant surprise of the evening, the Irish ceremony being used. Rev. Patrick O'Harra, of Dublin, Ireland (Mr. W. B. Garner), officiated, Mr. J. E. Freeman acting as best man; Mrs. J. E. Freeman and Mrs. W. B. Garner, bridesmaids; Mrs. Dan Hull Williams, maid of honor; little Miss Thelma Mae Huggins, flower girl. The wedding march was played by Mr. R. E. Lawshe. The bride was elegantly gowned in white messaline over white silk. She carried American Beauty roses, the bridal veil being of green tulle. A shirtwaist contest was greatly enjoyed, each guest being presented with white cards printed in green with green pencils.

Mr. R. L. Chrisenberry won the gentleman's first prize, an enameled baking dish. The ladies' first prize, an enameled boiler, was won by Mrs. R. L. Chrisenberry. Mrs. J. E. Freeman and Mr. D. H. Williams were presented with the consolation prizes. Serving punch was Mrs. Dan Hull Williams, who wore white charmeuse. After the games a delicious luncheon was served.

The evening was replete with pleasure and delightful hospitality. Those present to wish Mr. and Mrs. Dickson many happy returns of their anniversary were Mrs. Lillian D. McFarland, Mrs. H. F. Huggins, Mrs. Lee Terrell, Mrs. Bettie Mitchell, Mrs. W. J. H. Dennard, Captain Al. Cruickshank, Major Ed. Humphries, Captain J. H. Hollingsworth, Mr. and Mrs. J. E. Freeman, Mr. and Mrs. W. B. Garner, Mr. and Mrs. R. E. Lawshe, Mr. and Mrs. Dan Hull Williams, Mr. and Mrs. Otis Witherspoon, Mr. and Mrs. J. Reynolds, Mr. and Mrs. D. T. Griffin, Mr. and Mrs. T. B. Woodhouse, Mr. and Mrs. R. L. Chrisenberry, Dr. C. E. Wilson and wife.

### Absorption Process Makes Faces Young

(From The Home Maker.)

Success has at last come to scientists who for years have sought some method of removing the outer facial skin in cases of unsightly complexions, which would be both painless and noninjurious. The new process is so simple, so inexpensive, the wonder is no one had discovered it long ago.

It has been amply demonstrated that common mercolized wax (buy an ounce at any drug store) entirely removes, by gentle absorption, the withered, lifeless cuticle, showing the youthful, roselike skin beneath. The wax is applied at night, like cold cream, and washed off in the morning. The absorption also cleanses clogged pores, increasing the skin's breathing capacity and capillary circulation, preserving tone, color and natural beauty of the new skin.


# Friends Marvel

**Says Mrs. Gerichs:**

"I suffered with womanly troubles, which made me violently ill, sometimes for a week at a time. My cheeks were sunken, and my frame that of a skeleton. My condition grew worse until the physicians said I could only be relieved by a difficult operation, but, womanlike, I said I would die first. When life seemed darkest, and death almost welcome, Cardui saved me. To please me, my husband got me a bottle of Cardui at the drug store, and I began to take it. When I had taken two bottles of Cardui, I had regained such strength I could attend to all my household duties, without any help.

My friends marvel at my recovery." This is an extract from a sworn statement made by Mrs. Martha Gerichs, of 2348 Benton Street, St. Louis, Mo.

A strong endorsement, isn't it?

If you are ailing, suffering from any of the troubles so common to women, or if you are weak and lack life and energy, remember that Cardui is to be had in every drug store, ready for instant use. Used in time, it will give you relief, build up your strength, and help to make you well again.

Try it. Your druggist has it on his shelf.

# CARDUI The Woman's Tonic


### BOMBS WERE DROPPED FROM ITALIAN BALLOONS

London, March 21.—Details of yesterday's attack by Italian dirigible balloons on the Turkish camp at Suani Ben Aden are given in a special dispatch received today from a correspondent with the Turkish forces. He says the two Italian dirigibles carried out two reconnaissances over the Turkish lines, dropping bombs as they proceeded.

The airships were under perfect control. They stopped almost still over the coast town of Zanzeur, about 14 miles west of the city of Tripoli, and dropped a bomb into the street. Four persons were killed by the explosion and ten others wounded, all of them non-combatants.

The balloons made a complete tour of the Turkish camps, but a sustained rifle fire from the Turkish infantry compelled them finally to swerve off and disappear. In the course of their second visit the airships succeeded in dropping thirty bombs, according to the correspondent, who does not give any particulars as to the casualties.

**WANT ADS FREE!**
Read full announcement on page 9.

### The Summons.

(Horace Dodd Gastit, in Harper's Weekly.)

His hat's in the ring, and his shirt's on the line,
His waistcoat is pressed for the fray;
His trousers are creased with a crease that is fine,
His plumage is curly and gray;
His socks are all darned, and his scarf it is bright,
As red as a sunrise in June,
And there on the tan-bark in plainest of sight
We see his brass buckles and shoon.

"For God and Saint George!" was the slogan of old
When knights to the tourney went down,
In days when the fight was both gallant and bold
For smile of a lady or crown.
The slogan's the same as it was in those days
When knighthood was fair for to see,
Even though we have altered a little the phrase:
"For God, and Saint Vitus, and me!"

### South Carolinians Organize.

Americus, Ga., March 21.—(Special.) Eighty enthusiastic South Carolinians, residents of Americus and Sumter county, in meting assembled last night, organized the Sumter County South Carolina Club, with R. P. Stachouse, president; T. Lewis, vice president, and Henry B. Allen, secretary. The object of the society is fraternal and social and the advertisement of the resources of Sumter county and the desirability of southwestern Georgia as a place of residence. Scores of South Carolinians have removed to Americus within the past year and in the aggregate have invested more than one million dollars in plantations and residence property here. The meeting for organization was characterized with considerable enthusiasm.

### ROYAL ARCANUM HOLDS ENTHUSIASTIC MEETING

An enthusiastic meeting of Atlanta and Yonah councils, Royal Arcanum, was held in their hall, in the Kiser building, Thursday night. James S. Hooper, deputy grand regent of Georgia, representing the supreme council of the Royal Arcanum, delivered an address. A number of applications for membership were presented. Next Thursday night there will be a meeting of the Atlanta council at 7:30 o'clock. Mr. Hooper will be present.

### Planters Make Complaint.

Washington, March 21.—A delegation of Mississippi plantation owners today appeared before the senate commerce commission seeking compensation for damages they say resulted to the land along the east bank of the Mississippi from Vicksburg, Miss., to Bayou Sara, La., as the result of increased overflow since the construction of levees by the government. John F. Jenkins, J. D. Frasier, M. McC. Martin, H. C. MacCabe and former Judge Jeff Truly were the speakers.

### Taft Makes a Promise.

Washington, March 21.—President Taft tonight promised four senators, Martin, of Virginia; Bacon, of Georgia; Fletcher, of Florida, and Dupont, of Delaware, to look into the cases of five cadets recently dismissed from West Point for drunkenness. The president once before refused to interfere in these cases, but tonight said he would examine the papers. He made it plain that he would hesitate to sign a bill reinstating them in the military academy.


## The Newest Vogue in Silver Bags.

It is the Bracelet Bag, a chain purse on a heavy silver ring, shutting and opening automatically, and the smartest accessory to a woman's street or calling costume.

We are introducing it in Atlanta, and it is in every instance well made as well as good to look at.

**Davis & Freeman**
**Jewelers, 47 Whitehall St.**



# "My! What a Beautiful Department!"

***Look at Those Stunning Shoes!*** This expression, or something to the same effect, is heard in our shoe department almost every day, when someone who has not watched us remodel and rebuild, step by step, calls for the first time.

The time for opening up the most beautiful, the most spacious and quite the most modern new shoe room in the Southern States was happily chosen just as the new Spring Season was being ushered in. While the snow and the rain and the cold weather we have had was making the outside world dreary, carpenters and painters and cabinet makers were busy remodeling the entire rear half of our first floor, and now just as the flowers are blooming and the green leaves are bursting out, the weeks and months of planning for this new shoe business is fully unfolded to you.

Seldom have such shoes as we are showing this Spring been offered at such remarkably low prices. No longer is it necessary for the hard-to-suit, hard-to-fit customer to pay $6, $7 and $8 for their shoes. We have shoes that, by reason of scientific methods in manufacturing and the many innovations which have been launched by our shoe buyer, are exact replicas of what you would pay New York boot shops $7 to $10 for, are here at $4, $5 and $6.

We have even added a remarkably stylish line of colonials, pumps, boots and ties at $3.00 for those who prefer to buy oftener or for a larger assortment.

**J. P. Allen & Company**
**51 and 53 Whitehall**



# Women's Blouses of Newest Fashion

The coatless days are here, and shirtwaists revel in the balm of the air. There never was a day or a decade when the separate blouse was not one of the necessities of a woman's wardrobe, but especially a spring wardrobe. This particular spring offers to women particularly handsome blouses in laces and embroideries with the new peplum feature.

We give you this smart and fashionable blouse in allover lace and embroidery from

**$2.00 Up to $25.00**

## Lingerie Waists With Dutch or High Neck

Our shirtwaist department could not be more complete. Here is variety for the multitude--a waist for every costume or occasion --from simple, neat, lace-trimmed styles at $1.00 to most elaborate ones of Irish crochet and hand embroidery at $8.50 and up to $18.50.

Allover lace waists $5.00 and up. These are made of cluny, filet embroidered net, Irish crochet and all embroidery.

If you'd like something novel in spring blouses you'll find it at ALLEN'S.

# J. P. ALLEN & CO.
**51 and 53 Whitehall Street**

# SOCIETY

### Bowling Party.

Misses Frances Nunnally gave an enjoyable bowling party last night at the Driving Club in compliment to Miss Flournoy Hopkins, of New York, the guest of Miss Nancy Hill Hopkins.

The prizes were a gilt jewel case and a leather traveling case, and the guest of honor was presented a corsage bouquet of violets.

After the game a delicious supper was served, the party of twelve seated at a round table prettily decorated in yellow and white, the centerpiece of tulips and hyacinths.

### Riddell-Smith.

The marriage is announced of Miss Hattie Riddell and Dr. A. C. Smith, which took place on Wednesday evening at the residence of Dr. Daniel, who performed the ceremony.

There was present a small company, and afterwards Mr. Hirschel Kilpatrick entertained at supper.

The bride wore a becoming gray tailor gown, with a smart white hat.

Dr. and Mrs. Smith are at home at 118 Luckie street.

### For Uncle Remus Fund.

The second concert in the educational series being given in the public schools by the Junior Philharmonic orchestra of the Atlanta Musical Association will take place this afternoon, at 4:30 o'clock, at Lee street school, and will be a benefit for the Uncle Remus Memorial fund.

Mr. Mortimer Wilson will conduct and Mrs. John Lamar Meek will be soprano soloist. The program of the first concert will be repeated by request, and will be as follows:

"A Wedding Day at Trodhaugen," Edward Grieg.

(a) "I Once Had a Sweet Little Doll Dears," E. Nevin; (b) "The Pine," Woodman—Mrs. Meek.

"Album Leaf," Richard Wagner.

Military March, Franz Schubert.

### For Home for the Friendless.

Mr. J. T. Hanjaras, proprietor of the Savoy cafe, will donate a certain per cent of all sales at the cafe Saturday, the 23rd, from 12 noon to 12 p. m., to the Home for the Friendless.

MENU.

Dinner 35 Cents.

Supremeo Chicken Croatons.
Queen Olives, Imported Chowchow.
Sliced Tomato Salad.
Grilled Spanish Mackerel.
Longbranch Potatoes.
Individual Chicken Pot Pie.
English Turbat Farcie, a la Victoria.
Suckling Pig. Apple Sauce.
Roast Kansas City Prime Rib of Beef.
Au Jus. Mashed Potatoes.
Pineapple Fritters, a la Monte Christo.
White Lily Ice Cream.
Assorted Cakes.

### MEETINGS

The Decatur Woman's Club will give a tea Friday afternoon from 3 to 4 o'clock in the kindergarten room in honor of the teachers of the county and the Decatur public school.

The Ladies' Memorial Association will meet today at 11 o'clock at Carnegie library.

**WANT ADS FREE!**
**Read full announcement on page 9.**

# ENGAGEMENT OF MISS FORTSON TO MR. VALDEMAR SCHMIDT MANN

Mr. and Mrs. Thomas Edward Fortson, of Washington, Ga., announce the engagement of their daughter, Mary Richardson, to Mr. Waldemar Schmidtmann, the marriage to take place on the evening of April 16, at the home of the bride's brother and sister, Mr. and Mrs. Blanton Fortson, in Athens, Ga.

No cards will be issued, and there will be present only the family party and a few close friends. Miss Mildred Fortson will be her sister's maid of honor; Mr. E. R. Hodgson, Jr., will be best man, and little Misses Nora and Janet Fortson, nieces of the bride-elect, will be flower girls. Rev. Troy Beattie, of the Episcopal church, will perform the ceremony.

The engagement is one of cordial interest to a large acquaintance, who hold Miss Fortson in affectionate regard and admiration, and the wedding, while a quiet one, will be an event of social significance.

The bride, through her mother, who was Miss Sarah Toombs, represents one of the oldest and most prominent families in the south. Mrs. Fortson was the third daughter of Gabriel Toombs, planter, scholar and "gentleman of the old school," and niece of General Robert Toombs, of confederate fame and a member of the confederate cabinet. Miss Fortson is related also to the Richardson family of Alabama, one of the most representative in that state, and she is a sister of Mr. Blanton Fortson, of Athens, Mr. Edward Fortson, of Atlanta, and Mr. Eugene Fortson, of the United States navy.

A beautiful young woman of animated type, she has made the most of the best educational advantages, specializing music, and she has a womanly and a social charm which have endeared her to a host of friends.

Mr. Schmidtmann is from Loofer, Austria, and is president of the International Agricultural Corporation, which controls the great potash mines in Germany, owned by Mr. Schmidtmann and his father. As president of the corporation, he is in active charge of its extensive operations, which require his presence in America for three months of each year, and he has other important business interests in this country. A university man of broad culture and information, he is also a world student, and his club memberships are in Berlin.

With his bride he will sail for Europe April 20, on the maiden trip of the "Titanic," from New York, and after a short tour they will go to the home of his parents, "Grubhof," near Loofer.

# MISS LILLIAN YOW AND ALLAN WELLER, OF NEW YORK, TO WED

New York, March 21.—(Special.)—E. Morris Yow, of Atlanta, today announced the engagement of his daughter, Miss Lillian McCamy Yow, to Allan Claude Weller, of this city. No definite date for the wedding has been set as yet, but it will take place some time during April.

Miss Yow is at present staying in New York, and when seen by The Constitution's correspondent would not say whether the wedding would take place in Atlanta or this city. However, owing to the death of Mr. Yow's youngest son, invitations will be issued and the wedding will be a quiet one with only the immediate relatives and members of the families present.

Mr. Weller's home in this city is at No. 164 West Seventy-ninth street.

### SOCIAL ITEMS.

Mr. and Mrs. H. G. Hastings have as their guest Mrs. Ioldon Hinsdale, of Wadsworth, Ohio.

•••

Mr. and Mrs. W. E. Crouch will return from Florida, where they have spent the past five months, on the 25th and will be at the Georgian Terrace.

•••

Mr. and Mrs. H. C. Montgomery, recently of Greenwood, Miss., are the guests of Mrs. Montgomery's mother, Mrs. A. C. Talley, for a visit before going to Griffin, where they will reside in the future.

•••

Miss Sue Bowie has returned to her home in Rome after a visit of several days to Miss M. A. Phelan.

•••

Mr. and Mrs. Leon Singer left yesterday for a months stay in Hot Springs, Ark.

•••

Mrs. H. E. Barnett wil spend April in Clinton, S. C., with her daughter, Mrs. Venable Martin.

•••

Mrs. G. T. Dodd and Miss Mary Dodd who are visiting in Macon will return to Atlanta Monday for a short stay before leaving for Washington, D. C. for a visit.

•••

Mrs. John Patterson and children will spend April with Judge and Mrs. W. T. Newman.

•••

Miss Harriett Calhoun has returned from New York.

•••

Mrs. R. D. Fincher, of Cartersville, is quite ill at Elkin-Goldsmith sanatorium.

•••

Mrs. Charles Turner has returned from Louisville.

•••

Mrs. Stewart Phinizy, of Augusta, is the guest of Mrs. Albert Howell.

•••

Mrs. Frances Healey and Mrs. Emma Glenn Elyea returned Wednesday from Florida, where they have been spending the past two months.

•••

Mrs. Phil Dodd has returned from Texas.

•••

Miss Sarah Barker, of Nashville, N. H., will arrive Monday to spend a few days with Miss Laura Wyatt.

•••

Mr. and Mrs. L. W. Robert announce the birth of a son, who has been named Lawrence Wood Robert III.

•••

Miss Bessie Baxter is very ill at the Davis-Fisher sanatorium.

•••

Mr. Roger Gardien, Jr., is ill at his home on Juniper street.

•••

Mrs. H. J. Williams, of Macon, and Mrs. John Stephens, of London, Canada, will spend the week-end with Mrs. N. C. Spence, 247 North Boulevard.

•••

Mr. F. M. Mikell has recovered from a two weeks' illness.

•••

Mrs. H. C. Phillips and Miss Nell Phillips will return from Florida the early part of April.

•••

Miss Sue Richardson has returned to her home in Columbia, S. C., after a visit to Mrs. Macon Martin.

•••

Miss Mamie Miller, of Fort Valley, is the guest of Mrs. V. V. McBryde.

•••

Mr. and Mrs. Mitchell King left yesterday for a week's stay at Mt. Clements, Mich., and from there they will go to New York for a week before returning home.

•••

Miss Louise Pickard, of Fort Wayne, Ind., is the guest of Miss Alline Parks.

•••

Mrs. Florence Niles Moulton and Miss Gladys Moulton are stopping over a few days with Dr. and Mrs. Niles en route to their home in Lynn, Mass., after spending the winter in Florida.

The Debutante Club is asked to attend a meeting on Saturday morning at 11 o'clock at the Georgian Terrace.

•••

Mr. and Mrs. William Schroeder are in South Carolina.

•••

Mr. Julian Harris will return Saturday from Memphis.

•••

Miss Ethel Thomas is the guest of Mrs. G. Lester Williams, in Americus, Ga.

### Milady's Toilet Table
By Mme. D'MILLE

Enlarged pores, dark and discolored patches and similar blemishes of the complexion disappear in a week or ten days if a solution made by dissolving an original package of mayatone in a half pint of witch hazel is rubbed on the face, neck and arms each morning. This is a true complexion beautifier, and should be used regularly instead of powder or other cosmetic. It preserves youthful charms and keeps the skin soft, smooth and white.

Dry shampooing keeps the hair soft, wavy and richly lustrous. Too much water streaks and fades the hair and makes it dry and brittle. To make a shampoo powder, put a cupful of cornmeal in a fruit jar and mix with it a small original package of therox. Sprinkle a little on the head and brush it out thoroughly. The powder comes out easily and takes all dirt, dandruff and excess oil with it.

To remove superfluous hairs from face or forearms simply apply delatone paste. Mix enough powdered delatone with water to cover the hairs; apply and after two or three minutes wipe off, wash the skin and the hairs will be gone. This treatment is safe, speedy and sure.

Colds, catarrh and ordinary cases of sore throat, bronchitis, tonsilitis, croup, stiff neck and asthma yield quickly to applications of Mother's Salve, rubbed in well before retiring. The world never saw its equal as a household remedy. It gives almost instant relief from aches, pains and sores.

### WEAR KRYPTOKS,

They do not mar one's good looks, nor brand the wearer unmistakably with a sign of age. Even the nearest imitation is far different in appearance. Jno. L. Moore & Sons make them, 42 North Broad street.

### Brown in Wshington.

Washington, D. C., March 21.—(Special.)—Samuel B. Brown, the prominent banker of Albany stopped over in Washington today to enlist the aid of Senator Hoke Smith in the effort to have Governor Woodrow Wilson attend the Georgia chautauqua at Albany.

### SHALL BABY MIX IN POLITICS, OR MUST FATHER QUIT GAME?

Kansas City, March 21.—"There are two ways to care for baby while mother goes to vote. Either leave father at home to look after him while mother is at the polls, or take him along and break him into the way things should be managed in politics." This suggestion was made today by Mrs. Sena Hartzell Wallace, state organizer of the Woman's Christian Temperance Union in Kansas, speaking before the Kansas conference of the Methodist Episcopal church in Kansas City, Kan.

# ONLY 11 DAYS TO REGISTER

### All Who Wish to Vote in Important Primaries Must Act Quick.

Have you registered?

Are you prepared to vote for a presidential nominee on May 1? The time is growing short, and in just eleven days the voters of the state who have not registered will be ineligible to vote in any county, state or national election in 1912. The registration books close April 2 at 12 o'clock midnight.

More interest is being evinced in the coming election than has ever been the case before. The registration quarters at the county tax collector's office, and the branch office in Govan's cigar store on Peachtree street, have been crowded and busy for several days, and Fulton county is sure to poll a heavy vote.

Not only is the voter who registers now made eligible to cast a ballot May 1, when a presidential nominee will be chosen by the state, but he will also be qualified to vote in the county and state primaries which will take place later. Thus, by one registration, he will be qualified to vote in three primaries.

The registration books will close April 2, and between April 2 and May 1 the tax collectors will furnish the managers of the voting places lists of the registereed voters. On the day following the county executive committee of each county will meet at noon and consolidate the vote for that county, when the candidate receiving the highest vote in that county will secure the county vote in the state convention.

The state executive committee will meet in Atlanta on May 10, when, upon consolidation of the state vote, the candidate receiving the plurality vote for the state will be declared the state's choice for the democratic presidential nominee. The state convention on May 29 will select twenty-two delegates and twenty-eight alternates to the national democratic convention which meets in Baltimore June 25.

A scientist tells us that Eve was not a beautiful woman, but how could Adam tell? Beauty is a matter of comparison, and Eve was leading lady, soubrette and chorus all by herself.

### Beaten and Robbed.

Rome, Ga., March 21.—(Special.)—With his skull crushed and otherwise badly beaten and with his pockets stripped, Robery Santoy, a young white man, was found on the Central of Georgia tracks at Sargeant, Ga., last night by a gang of section hands and brought to Rome today, to the home of his parents on Sixth avenue. He was operated on and, although he is in a precarious condition, there is some hope of his recovery. The young man worked in the cotton mills of Griffin and left there with quite a sum of money on his person.


MADAME RACHELLE'S ADVICE TO BEAUTY SEEKERS

*Margaret A.*—Yes, it is possible to remove freckles quickly and without injury. There is a scientific laboratory product known as Wilson's Freckle Cream which is favored by the profession for its unvarying satisfactory results. You may buy it at most any good drug store for 50c the jar or direct from the Wilson Freckle Cream Co., Charleston, S. C. It is entirely harmless and positively guaranteed.

*Mrs. Scott*—To plump out your arms and neck is not an easy matter. Massage with a good skin food will help, and so will the proper exercise movements. I would suggest that you consult a physician concerning the most nourishing diet.

Wilson's Freckle Cream is sold by All Leading Druggists.

The Standard Package Tea of the World is
TETLEY'S TEA
INDIA AND CEYLON OR MIXED

K·K·K FLOUR

Eliminates Cake Failure.

It has a flakiness, a white fluffy lightness, a certain buoyant quality that makes it rise perfectly.

One sack from your grocer makes you a good habit.

Kelley Bros. Co., Atlanta.

Atlanta Steam Dye and Cleaning Works
Office 53 Auburn Ave., Cor. Ivy St. JAMES S. SPRATLING, Prop.
Expert Dyer and Dry Cleaner
PHONES--BELL 1461 M. ATLANTA 954
We make a specialty of Dry Cleaning. Dye every kind of fabric. All work skillfully done and promptly delivered. We pay express on all out-of-town work when charges are over $1.00.

Davison-Paxon-Stokes Co.
The Store That Sells Wooltex

New and Charming Wooltex Coats and Suits

Where Beauty is More Than Surface Deep

A Thing of Beauty is a Joy for Only a Little While, Unless the Beauty Lasts

Most women have had sad experience with handsome coats and suits that become **unhandsome** in the wearing. But—

Wooltex Garments Stay Good Looking

To the eye they are lovely. The models are smart, graceful, correct in each detail.

In wearing Wooltex clothes these facts become clear.

The tailoring is custom tailoring of the very highest class.

All-wool fabrics—pure wool—well shrunk, always of the best quality—that's one reason the beauty lasts.

Wooltex garments keep their first smart appearance—and every one will hold its good style lines and give satisfactory service for two full seasons. **This is guaranteed.**

It will be a pleasure for us to show you all the lovely, new models here. We believe you will profit by the inspection.

KEELY'S | KEELY'S | KEELY'S

New Suits at $14.75

Some Very Attractive Values

We have never shown more attractive, popular priced Tailored Suits that are now on display—and new lines are arriving right along.

Worthy of particular mention is a special group of well-made and very attractive Spring Suits at $14.75 for choice.

Materials are the fashionable tan and gray mixtures in diagonal weaves, self-striped effects, etc.; serges, Panamas, whipcords, etc., in black, blue, brown and black with white stripes.

Coats are in new short styles, most of them plainly tailored, though a few are tastefully trimmed; skirts in paneled efftcts.

Under usual conditions, such suits would sell for $20, or even $25; but a fortunate purchase enables us to offer choice for $14.75.

Dresses at $5.00

More of those charming Pique, Linen and Batiste Dresses that sold so quickly here a week or so ago at $5.00 for choice. These are even prettier than the former lot, many having the stylish peplum effect.

Take choice for $5.00.

Waists at $1.00

Some of the most charming styles in Waists you ever saw at a dollar are now ready for your choosing. There are plainly tailored white linen Waists and scores of new designs in Lingerie Waists of sheer lawn, trimmed with dainty laces and embroideries.

A Sale of Ribbons

29¢ for Values Up to 75¢

About 150 bolts of pretty Ribbons to go in a special sale today at 29c a yard for choice—a price representing less than half their average value. Included are bayadere stripes, brocades and fancies of various kinds in popular shades—many particularly desirable for trimming Spring hats.

Regular prices range up to 75c Take choice for 29c a yard.

Specials in White Goods

Just in and opened up yesterday—a large shipment of White Rep that we bought at a discount. No fabric is so popular this season for general service suits and skirts, and this lot should sell rapidly, for it is a real 20c value; priced, per yard..... 17½¢

*Also at the same price (17 1-2c a yard) a line of 36-inch Brown Linen, worth 20c*

Mill ends of white Madras in dozens of pretty patterns for waists, dresses, men's shirts and children's frocks; up to 20c value, at, per yard..... 12½¢

36-inch White Flaxon, the popular plain, sheer weave; per yard..... 15¢

Another lot of fine, sheer, white Dimity in checks of four different sizes; real 10c quality; today, per yard..... 7½¢

No. 1000 English Longcloth, excellent quality; per 12-yard bolt..... $1.00

New Gloves and Handkerchiefs

Recent additions to the stock make our assortment of Spring shades in Kayser's 16-button length Silk Gloves complete. Included are black, white, tan, champagne, purple, lilac, lavender, brown, navy blue, light blue and gray. Finest quality spun silk; every pair guaranteed by the manufacturers. Per pair..... $1.50

16-button Silk Lisle Gloves, in white, black, gray and pongee; per pair..... 50¢

2-clasp Lisle Gloves of extra fine quality; black and white; pair..... 50¢

Hemstitched Handkerchiefs with Irish kerchiefs with embroidered corners or narrow lace edges..... 15¢

Hemstitched Handkerchiefs with Irish hand-embroidery in white or colors..... 5¢

KEELY'S

## MACON PROMISED SITE FOR LIBRARY

### Offer of Property Will Not Be Formally Made Until Reunion Is Held.

Macon, Ga., March 21.—(Special.)—The city of Macon will shortly be tendered a valuable site for a free public library, free of charge, the only stipulation being that the ground must be used for library purposes only. The ground is in the residence district of the city, close to the colleges and with four different car lines passing by it.

The offer will not be formally made until after the confederate reunion is held. The city already has an offer from Andrew Carnegie to furnish the building if the city will give the site and appropriate a sum for the maintainance of the institution.

**Miami to Toronto.**

Macon, Ga., March 21.—(Special.)—From Miami, Fla., to Toronto, Canada, by automobile is some jaunt. With proper weather conditions and good roads it might not be so bad, but S. W. Marchment, of Toronto, who, with his wife and children, are making the trip in seven weeks, says that if they encounter any more difficulties like those they have gone through on the first lap of the journey they are not likely to attempt it again. Since leaving Miami they have encountered water with no end. In making the crossing at the Flint river the bridge had been washed away and it was necessary to ferry the machine across on a flat boat.

**Lewis Home Burns.**

Macon, Ga., March 21.—(Special.)—The home of Mrs. E. H. Lewis, wife of the cashier of the Commercial National bank, and located at 531 Vineville avenue, was destroyed by fire late Wednesday evening. The loss will total $10,000, fully covered by insurance. The origin of the fire is not known, the family being absent at the time, but it is thought to have been due to defective wiring. The home of Mrs. A. V. Callaway, next door, was slightly damaged.

**Black Maria for Dogs.**

Macon, Ga., March 21.—(Special.)—Henceforth Macon dogs—those whose owners have failed to purchase badges for them—will ride in state when they go to the city pound. Some time ago the city discarded the horse-drawn Black Maria for one driven by gasoline and since that time the discarded vehicle has been lying idle. Colonel Harp, the official dog-catcher, has been in the habit of gathering up a dozen or so dogs and marching through the streets to the pound. He has found that this takes time. He hit upon the plan of converting the "hoodlum" wagon into a dog cart and now instead of hauling drunks and other violators of the city ordinances the old vehicle will echo with the bark of the friendless canines as they go joy riding to their doom.

**Streets Marked for Speeders.**

Macon, Ga., March 21.—(Special.)—The Macon police are going after the speeding autoists in earnest. The streets in Vineville, which seem to be the favorite stamping ground for the speeders, and where a number have been arrested the last few days, have been measured off under the direction of the chief of police, and the officers who have been stationed in that part of the city have now been provided with stop-watches. This has been done because of the fact that the testimony given in police court in several cases already tried has been conflicting.

## BRANNAN IN RACE FOR TAX COLLECTOR

Charles I. Branan, successful business man, well-known locally and widely known throughout the state, has announced himself a candidate for tax collector of Fulton county in opposition to Hon. A. P. Stewart, who has held the position for a number of years.

"My candidacy was brought about by repeated and insistent request of friends in every section of the city," said Mr. Branan speaking of his return to political strife. "I was slow in making up my mind to run and for a long time flatly refused to listen to friends who gave me most positive assurance of support. But now that I have announced I intend to use my best exertions to win. Of course, in my campaign I shall continue to fight the fee system which I have always opposed, as all who know me can testify."

Few Georgians are more extensively known than Mr. Branan and by all who know him he is recognized as the personification of action, life and energy. For many years, almost since reaching his majority, Mr. Branan has been more or less in public life. An energetic salesman, he extended his acquaintanceship in every section of the state. When the T. P. A. was in its infancy he became an enthusiastic worker in the ranks and his labors were recognized by the organization with promotion to office and membership on most important committees. As chairman of the railroad committee, he was instrumental in obtaining modifications in excess baggage matters. He caused the railroad commission to order a passenger coach on the Southern railway vestibule which saved traveling men large sums of money. As a member of the state legislature from Fulton county he secured the bill putting gubernatorial primaries on one day in every county in the state. Mr. Branan has been shown many evidences of th econfidence of his friends in his work and judgment.

"If I were elected to the office of tax collector," Mr. Branan says, "I would be in a better position not only to make the 'salary system' a success, being familiar with the plan outlined in the bill as passed by the legislature last summer, but also my friends insist that I can better continue my efforts for progressive democracy."

## UNDERWOOD IS STRONG IN NORTH, SAYS TY COBB

Athens, Ga., March 21.—(Special.)—"Ty" Cobb, the "Georgia peach," who is in Athens for a few days, en route to Augusta and thence to New Orleans to join the Detroit Tigers, says that where he has been in the north Oscar Underwood has been championed by many democrats and seems to be a favorite in many sections. He says that as far as he can observe all the noise about Teddy is not commendation, and that it looks to a man up a tree as though Taft has the republican nomination cinched.

## FIRST MURDER VERDICT FOR MONTGOMERY WHITE

Montgomery, Ala., March 21.—For the first time in the history of Montgomery county since the close of the civil war a verdict of murder has been returned here against a white man. Arnold Gilmer shot and killed Mrs. Lucille Tippett in December. Mrs. Tippett was the wife of a linotype operator of this city. Gilmer, on the stand today, declared that he did not remember anything about the shooting and did not know why he killed the woman.

## FREEMAN MAKES REPLY TO CRITICS

### Says the Attack on Him Was Inspired by His Political Enemies.

R. J. Freeman, commissioner of roads and revenues for DeKalb county, who was recently severely criticised by the grand jury session at Decatur, has made a statement in which he makes a sweeping denial of the charges.

The grand jury, he states, as a body or committee, did not investigate his acts or records, as the members were sworn to do.

"A few of my enemies inspired the

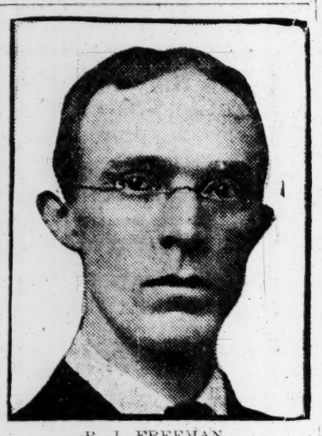

R. J. FREEMAN,
Commissioner of DeKalb county, who has issued statement defending his record.

attack and took the advantage of this grand jury to try to do me dirt," said Mr. Freeman. "This same old gang has been after me for the last five years. Some half a dozen of them have visited every grand jury since my election for the purpose of doing me harm. They are beneath my notice politically. They never helped me into office, nor will their kicking bluff me out. I was elected by a vote of 1,777 to 777. A few soreheads need not lose any time trying to get me to resign because I will not do special favors for special individuals.

"My books are at all times open for the inspection of the public. My record is clean; I stand behind it. The criticism comes from a few men who have never searched my record. They speak from selfish motives. I could name them if I chose.

"All I want is a square deal. I have three more years to serve and I intend to serve them, my detractors to the contrary."

## APPEAL FOR AID FOR SUFFERERS

### Conditions at Wrecked Oklahoma Mine Are Described as Pitiable.

McCurtain, Okla., March 21.—An appeal for aid for the sufferers from yesterday's mine disaster was issued at a mass meeting here today. A formal statement is being prepared, describing actual conditions prevailing and the need for prompt assistance.

Everywhere the scene is distressing. At the mine's mouth, about the streets and in the cabins it is the same—women with their babies in their arms and the older children huddled about, bemoaning the loss of one dear to them, and grim-visaged men staring a mute apeal. In all of their faces, haggard and drawn after a sleepless night one can read their agony.

**Conditions Are Pitiable.**

About the mine conditions are especially pitiable. Here hundreds kept vigil through the night in the hope that by some chance a kinsman might have escaped death and would be brought to the surface. But with the return of each relay of rescuers and reports of additional bodies located, but nothing to indicate that any of the men are alive, hopes gradually waned and at daybreak there were but few who had not given up in despair.

The cause of the explosion has not been definitely determined, whether from dust or gas. State Mine Inspector Boyle is of the opinion that gas was responsible. There was but little dust in the mine, he declares. An inspection of the property was planned for last Saturday, but was deferred because the mine was not being worked last week.

It is stated that 116 men entered the mine yesterday morning. Of the number twelve are known to have escaped. One staggered from the mine shortly after the explosion, nine others at work in an isolated room escaped through a "manway" and the south entry, a quarter of a mile from the main slope; another badly injured was rescued by the first party to enter the mine, and a "rope rider" was drawn to the surface with the car which was ascending at the time of the explosion.

The Sans Bois mine is the property of the Fort Smith and Western railroad.

**Two Brothers Entombed.**

Two brothers of "Shy" Gussie, a miner and prize-fighter, well known in the southwest, were imprisoned. Their father worked late into last night making two coffins. Their brother was a member of the rescue party of today. Well acquainted with the mine workings, he volunteered to explore certain isolated parts. Proceeding alone, he went further and further into the mine. Two bodies he brought out alone. Meantime the other rescuers had found the party of fourteen which included one of the Gussie brothers. The father, overjoyed at the survival of one son, presented the burial committee with one of the coffins he had made, reserving the other for possible use. His remaining son has not yet been accounted for.

## FEARS FOREIGNERS AT MILITARY ACADEMY

Washington, March 21.—During the consideration in the senate today of a resolution admitting a young Cuban to West Point, Senator Gallinger voiced a warning against extension of educational facilities of West Point to foreigners. There are two outsiders there, and additional permission to enter has been granted to two Chinese.

"I doubt the wisdom of educating these young men, who possibly may become troublesome to us in time of war," said the New Hampshire senator.

He did not press his objection, however, and the resolution was agreed to.

## REUNION CROWDS PROVIDED FOR

Macon, Ga., March 21.—(Special.)—Extensive temporary improvements in its facilities at Macon, involving an expenditure of more than $10,000 will be made by the Southern Railway Company in order to provide for the comfort and convenience of the great crowds that are expected to attend the twenty-second annual reunion of the United Confederate Veterans to be held here May 7, 8 and 9.

Parking space will be provided for sixty Pullman cars at the foot of Third street, within two blocks of the center of the city. Complete arrangements have been made for furnishing cars with light and water and for sanitation and occupants will have access to them from Third street without having to cross any tracks. To provide this space it will be necessary to rearrange present tracks and lay additional ones, this work and the extension of passing track and crossover for the handling of passenger trains, cars, and engines at the passenger station being the most expensive feature of the improvement.

**Adds to Hotel Facilities.**

By providing this parking space the Southern Railway has made a valuable addition to the hotel facilities of Macon and will thus help to take care of the reunion crowds while in the city. It is assured that every foot of this parking space will be in demand, a large number of parties having already arranged to live in their cars while in Macon.

At the passenger station proper separate temporary rooms for handling inbound and outbound baggage will be constructed, the ticket offices will be rearranged and enlarged, and the station platform will be extended to furnish, ample room for handling passengers. In addition public comfort quarters will be fitted up in buildings adjacent to the station and conveniently located for the use of passengers.

Arrangements have already been made by the Southern Railway to handle a large number of special trains to Macon from various points throughout the south and it is expected that many more will be arranged before the opening of the reunion. All the trains now running between Atlanta and Macon, including the winter tourist trains, will be kept in service until after the close of the reunion and two additional trains will be operated each way on May 6, 7, 8 and 9. This will give seven regular trains each way per day and in connection with the large number of special trains to be operated will furnish service between Atlanta and Macon at any hour of the day or night that passengers may wish. The large yards just being completed by the Southern at Macon will greatly facilitate the handling of the great amounte of equipment that will be in the city and will greatly aid in the prompt movement of trains.

The plans for improvements and arrangements for handling the reunion crowds have just been completed after careful consideration, and work on the track and station improvements will begin at once. In addition to the improvement of physical facilities at Macon, the Southern Railway will throw the whole force of its great organization behind the movement of the reunion trains. A large force of experienced railroad men from various departments will be brought to Macon and passenger and operating officials having control of the movement of trains will have their offices here to keep actively in touch with all details of the big crowds.

## FEDERAL CLERKS ARE EMBEZZLERS

### So Says Chairman Clayton, of the Judiciary Committee, in Report to House.

Washington, March 21.—Chairman Clayton, of the judiciary committee, declared on the floor of the house today that more than 20 clerks of federal courts in the United States were embezzlers of court funds and still retained their places because the existing law was so framed that they could not be reached. Mr. Clayton urged an amendment of the law to permit the president of the United States to revoke such offending clerks.

Representative Goldfogle, of New York, democrat, expressed the astonishment of many members.

"Do I understand that clerks of federal courts," he asked, "are withholding court money, refusing to make an accounting, and retaining their places?"

"Precisely," said Mr. Clayton, "and it is due to the fact that the president had no power to remove them. The president himself in his letter urged the amendment of the law, and stated that this condition of things existed."

The bill was passed.

## PLENTY OF POTASH FOR UNITED STATES

Washington, March 21.—Enough potash to supply the United States probably for the next thirty years has been discovered by government scientists in Searles lake, San Bernardo county, California. The estimate of the field men of the geological survey and the bureau of soils is that the deposit may amount to 4,000,000 tons, but the authorities here, from data in their possession, consider that estimate too conservative, and believe that more than 10,000,000 tons of potash is available there.

The great value of the find is that the product is in a readily available commercial form. Potash is known to exist in many places in the United States, but in most of the cases no commercial means has been found to use it.

The dried-up lake has received the drainage from the surrounding hills for thousands of years, vast quantities of dissolved minerals thus having concentrated in it.

Similar dried-up lakes containing valuable deposits, it is believed by officials here, exist in the arid regions and will be discovered.

## Cawein "Poet Laureate of Kentucky."

Louisville, Ky., March 21.—Madison Cawein, noted writer of verse, will be officially acclaimed "poet laureate of Kentucky" at a meeting of the Louisville Literary Club March 25, anniversary of the publication of his first work. William Dean Howells, Henry Van Dyke, Robert E. Lee Gibson and other writers are expected to compose tributes to be read on the occasion.

## Lunger Is Chosen.

New York, March 21.—John B. Lunger was elected vice president of the Equitable Life Assurance Society today, filling a vacancy which has existed since shortly after the death of Paul Morton, the society's president, more than a year ago. William A. Day, then vice president, was made president succeeding Mr. Morton, but no successor to Mr. Day was named until today. Mr. Lunger, for the past few years, has been vice president of the Travelers' Insurance Company of Hartford, Conn.

## MRS. CUMMINGS ARRESTED FOR SWIPING HUBBY'S MAIL

Savannah, Ga., March 21.—(Special.) Charged with taking a letter from the mail that was addressed to her husband, Mrs. Mamie T. Cummings was arrested today and required to give bond for her appearance before a United States commissioner.

The warrant was sworn out by Postoffice Inspector Knight and is an aftermath of the domestic troubles of Mrs. Cummings and her husband, Thomas J. Cummings, which were recently terminated when a divorce was granted, allowing both husband and wife to marry again, and giving each one of the two children.

During the divorce trial a few days ago something came out about the letter, which Cummings claimed he never read, although it was in the possession of the wife during the hearing and was in evidence. It was unsigned but purported to have been written by a young woman to Cummings while he was in jail on a contempt rule for failing to pay alimony.

The letter was addressed to the jail, but when the postman went to deliver it Cummings had been released. The letter finally got back to the postoffice and next appeared in Mrs. Cummings' possession at the trial, the husband declaring he never saw the tender missive. The development of these facts brought the postoffice inspectors into the case and culminated with the swearing out of the warrant today.

## ARRESTED BY FORMER SWEETHEART ON DAY AFTER HE WEDDED ANOTHER

Savannah, Ga., March 21.—(Special.) Upon returning to Savannah today from Columbia, S. C., where he was married yesterday, R. Brooks Baker was arrested on the charge of cheating and swindling Miss Susie G. Varner, to whom it is alleged he was engaged to be married. Baker was released on bond.

It is charged by Miss Varner that Baker secured money from her at various times after their engagement for the purpose of entering into the electrical business. During this time he obtained approximately $200. The license to engage in the business was secured, but he never opened the establishment. The money was not refunded. The date for the wedding was not set as he expected to marry her after entering the business on the money he had obtained from her. The marriage was postponed from time to time and finally he left Savannah, going to Columbia.

Yesterday Baker was married to Miss Frances A. Ohlers. The newly married couple came to Savannah, where Baker lives with his relatives. It was upon his return that the detective looked him up and placed him. The police have had the case in charge for some time, it having been known that Baker had gone to Columbia.

Baker denies that he had been engaged to Miss Varner. He admits, however, that he had borrowed money from time to time from her. He now owes her but $8, he avers. A few weeks ago Mrs. Susie Varner secured a divorce in the superior court from Robert Varner.

## TUSKEGEE BAND WILL ARRIVE THIS AFTERNOON

The Tuskegee Band, Orchestra and Glee Club, consisting of fifty musicians, will arrive this afternoon at 2:30 o'clock in their special car to give a concert tonight at the Auditorium under the auspices of the Atlanta Colored Music Festival Association. The band is under the direction of N. Clark Smith, of Chicago, reputed to be the leading negro bandmaster in the world.

Immediately upon their arrival the band will give a parade, beginning at the Terminal station. They will call at the city hall and give a serenade in honor of Mayor Winn. Among the other places they will serenade will be the Morris Brown college. The parade will close at the First Congregational church, where the band will take dinner in the institutional department.

**Congressman Foster Dead.**

Washington, March 21.—Representative David J. Foster, of Vermont, died here tonight after an illness of three weeks. Mr. Foster was first stricken with grip, which today developed into pneumonia, and terminated fatally in a few hours. He was 54 years old.

## SERMON ON NEGRO'S PART IN CLEANING UP

Rev. H. H. Proctor will preach a special sermon at the First Congregational church, colored, Sunday night on "The Negro's Part in the Campaign to Clean Up Atlanta." In view of the economic position of the negro, Dr. Proctor holds that the colored race holds the health of the city in its hands, and he will give his people some practical advice by which they may lend material aid in the improvement of the sanitation of the city. Professor P. M. Thompson, worker among young men in the church, will speak of broader aspects of the movement, viewed from his observation in other cities. The general public is invited. There will be special music by the big chorus of the church.

EADE'S GOUT PILLS
Instantly Relieve and rapidly Cure Gout, Rheumatism, Rheumatic Gout, Sciatica, Lumbago, and all pains in the head, face and limbs.
E. FOUGERA & CO., Sole Agents, New York.
All Druggists.

FOR SALE: IMMEDIATE DELIVERY
Roofing Pitch, Coal Tar, Creosote, Road Binder, Metal Preservative Paints, Roofing Paint and Shingle Stain
Phone 4945 Atlanta Gas Light Co.

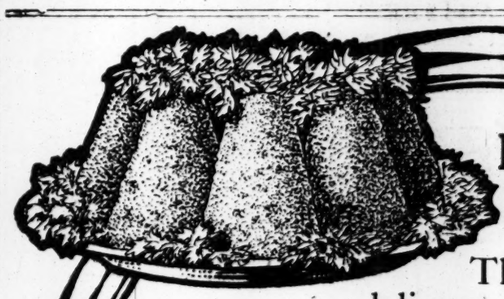

Best For Frying
The goodness and delicacy of fried foods depends upon the fat used for frying.
Swift's Silver-Leaf Lard
may be heated to a high degree without scorching or discoloring. This puts a delicate brown crisp crust on the food so quickly that it prevents its becoming grease soaked, and it enables you to use Swift's Silver-Leaf Lard many times for frying before clarifying.
It is economical, pure, efficient and does not flavor the food cooked in it. Government inspected and passed; put up always in tight covered, new tin pails, 3 sizes.
Ask Your Dealer for Silver-Leaf
Swift & Company U. S. A.

(Advertisement.)

# CHARLES I. BRANAN ANNOUNCES FOR TAX COLLECTOR

Charles I. Branan, chairman of the subcommittee of the Fulton county Democratic executive committee, has planted himself squarely in the race for tax collector, opposing the present incumbent, A. P. Stewart.

Mr. Branan announces his platform on the basis of rule by the people, and declares that the officials should be the servants of the voters. He declares the "fee system" to be vicious and against the best interests of the public, and takes a firm stand for the "salary system," for which he has long fought.

Before entering the race himself, Mr. Branan insisted that someone else oppose Mr. Stewart, preferring to serve the people without hope of reward. However, his friends were insistent and demanded that he make the race himself, declaring that he was logically the man for the office.

**Mr. Branan's Card.**

Charles I. Branan, as member of legislature, representing Fulton county in 1894 and '95, introduced a bill to place the state and county officials of Fulton county on salaries, and abolishing the present "vicious fee system" under which certain officials get all the cost, fines, excessive commissions and divide up bond money which is forfeited. In some instances bonds have been forfeited to the amount of ten thousand dollars; not only such bonds, but bonds for any amount which are forfeited go to certain county officials under the present "fee system."

The bill placing state and county officials on salaries will go into effect, if not contested in the courts by any one of the county officials, after the first of January next. All money coming into the hands of the state and county officials of Fulton county will go into a "fee fund," owned by the people, and the salaries of the officials and clerks shall be paid from the "fee fund." After the salaries are paid the overplus goes to the people's treasury.

Charles I. Branan has entered the race for tax collector because Mr. A. P. Stewart and Mr. Thomas M. Armistead have been fighting the passage of the "salary system" bill from its inception (1894) up to and including their fight in the legislature last summer, even after eighty-five per cent of the people voted to abolish the "fee system."

Mr. Branan addressed a communication, over a week ago, to Messrs. Stewart and Armistead, asking why they fought the passage of the "salary system" bill before the legislature. Up to this date they have made no answer, so let them answer that letter to the people, face to face.

The following is part of Mr. Branan's announcement for tax collector of Fulton county, and he wishes to hear from the seven thousand democrats who joined in the fight by their vote to abolish the "fee system," if they meant what they said when they voted for the "salary system:"

I have made an honest effort to secure a candidate who would announce for tax collector, as well as tax receiver, to make the race against Mr. A. P. Stewart and Mr. Thomas M. Armistead, the present incumbents, preferring not to enter my candidacy, thus illustrating to the people that I preferred to continue working in the interest of the whole people without any hope of reward, but my friends insist that I enter the race for tax collector, and if I should be elected to the office I would be in a better position, not only to make the "salary system" a success (being familiar with the plan outlined in the bill as passed by the legislature last summer), but also, in addition to this, my friends insist that I can better continue my efforts for progressive democracy.

On the above statement, I hereby announce for tax collector for Fulton county, promising, if elected, to give my best service to the people.

In announcing my candidacy, I desire to place the following questions before the voters of Fulton county, and ask that they enter their protest at the ballot box by casting their votes for the opposing candidates. I have always advocated that the ballot box should be used to secure the opinion of the masses.

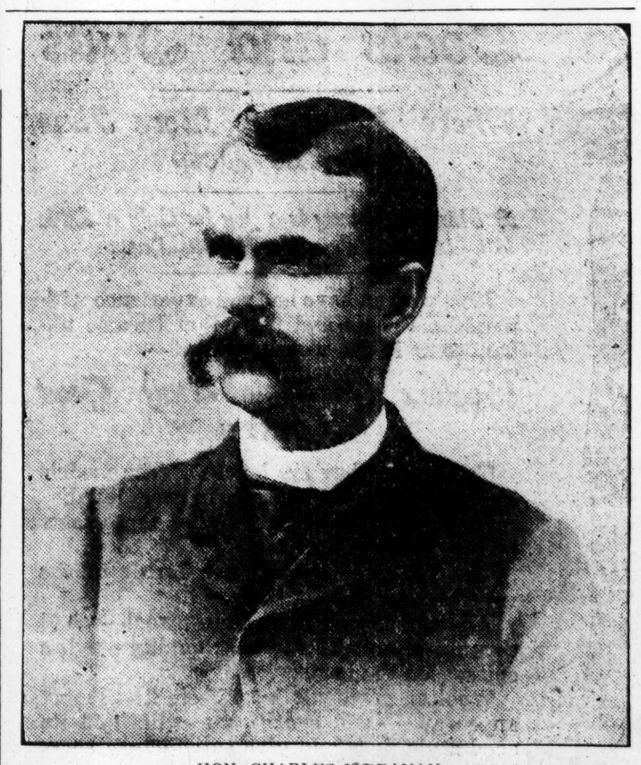

HON. CHARLES I. BRANAN.

Shall the people rule, or Messrs. A. P. Stewart and Thomas M. Armistead, for these two gentlemen fought the bill in the legislature?

Shall we hereafter go to Messrs. Stewart and Armistead and ask their advice before we cast our vote to do away with any vicious system?

Shall we, by our vote for Messrs. Stewart and Armistead, say: We (85 per cent of the voters of Fulton county) have no confidence in the intelligence of the twelve separate grand juries, each composed of twenty-three men, who recommend the abolition of the "fee system" in Fulton county?

Shall we, by our vote for Messrs. Stewart and Armistead, say to the legislature, we (7,000 people) were wrong and the two gentlemen, in the persons of Messrs. Stewart and Armistead, were the wise men?

Shall the people say, by their vote for Messrs. Stewart and Armistead, that they do not believe in a government of the people, for the people and by the people, but favor a two-men rule?

Shall the democrats of Fulton county say, by their vote for Messrs. Stewart and Armistead, that they favor a high tariff for the "special interest" on the amount of the increasing taxes they pay?

Shall you, by your vote, say I indorse an officer who will tell a grand juror (your representative), "It's none of your business what I make out of the 'fee system?'"

Shall we—the people who are called on in time of war to fight for a principle—lay down and allow two men to carry out their threats to test the constitutionality of a bill which 85 per cent of the taxpayers voted for at the ballot box?

Shall we, by voting for the opposing candidates for these offices, enter our protest against such "bossism?"

Shall we, by voting for the opposing candidates, say to such officials as Messrs. Stewart and Armistead all over the state, "The voice of the people shall be obeyed?"

When men vote against their convictions, believing that Messrs. Stewart and Armistead committed a crime against a democratic form of government, i. e., "The voice of the people shall rule," have such men the right to criticise the "sugar trust" or the men who back it?

Shall the "fee system" act go into effect, which act will save the taxpayers possibly over a million in ten years, or make it doubtful by voting for Messrs. Stewart and Armistead?

Shall we, by our vote against Messrs. Stewart and Armistead, say—as did the newly-elected governor of Louisiana, "Down with the bosses?"

Will the press of Fulton county, which gave its support to the passage of the bill abolishing the fee system, be dumb, and thereby say that the editors of Atlanta (whose editorials favored the bill and the will of the people) are pigmies compared with the intelligence of Messrs. Stewart and Armistead?

Get this vital fact into your minds—the people of Fulton county are willing to pay competent men salaries of $4,000 or $5,000, to be paid out of fees and have so expressed themselves by an overwhelming vote. Two of your officials, made arrogant and enriched by long years of overpaid service, did struggle to defeat the will of the people and retain their special privileges. What will the people do about it?

I am making this fight, first, to place only democrats in office, who will bow to the will of the people, when expressed at the ballot box.

2. To increase the power of the people, by the "initiative" at the ballot box.

3. To increase the power of the democratic press, who have stood so nobly by the people in the passage of this and other such progressive democratic measures.

4. To place a premium on the future recommendations of the grand juries of the state, who are, under our present system, and the only body of men who serve the people, you might say, without pay.

5. To indorse the county commissioners of the county and state, the twelve grand juries of Fulton county, and several grand juries over the state, the progressive press of Atlanta, and last—but not least—85 per cent of the people who voted for the change.

6. My construction of the "salary system" bill is that the tax collector, or a tax receiver, is required to turn over the $5,000 and $10,000 checks they receive from the state to the people or "fee fund." I had that question up when the bill was being drafted, but Messrs. Stewart and Armistead have strongly intimated they would not construe the bill in that light, and will fight that part of it. If I am elected, such checks for commission paid by the state on general or special taxes, will be turned over to the "fee fund" without any protest on my part, and accept the salary named in the bill for both service to the state and county.

Mr. Branan desires to hear from the 7,000 Democrats who joined in the fight to abolish the present "fee system" if they meant what they said when they voted for the "salary system," and his address is 47 Walker street, Atlanta, Ga.

# MAY WITHDRAW CITY'S PETITION

## Railroad Commission Not Likely to Hear Electric Complaint.

### Hearing Has Been Fixed for April 15—Electric Company Must File Answer by March 30—R. C. Bosche Complaint to Be Heard.

While no formal action has yet been taken, there are indications that the city's complaint against the Georgia Railway and Electric Company now pending with the railroad commission will shortly be dismissed, as a result of the prospective compromise.

At the request of City Attorney James L. Mayson, Chairman C. M. Candler, of the railroad commission, Thursday wrote to Henry Earle Riggs, of Ann Arbor, Mich., the expert who came here to appraise the physical property of the company used for the manufacture and distribution of current for lighting and power, and asked him to send a statement of his bill up to the time when he ceased work on his appraisement. Mr. Riggs and his assistant spent about two weeks on the work in Atlanta.

This evidently means that the city is getting ready to settle the bill, and to withdraw its proceedings before the railroad commission, which is to be done in accordance with the terms of the compromise as soon as it is finally agreed to.

So far, the status of the complaint before the commission is unchanged. The hearing is fixed for April 15, and the Georgia Railway and Electric Company is called upon to answer the petition on March 30.

But, even if the city's petition is withdrawn, as it is now expected it will be, the complaint of R. C. Bosche, as a citizen and consumer of electricity and gas, is still pending. This petition, in addition to asking material reductions in the price of electric current below those agreed upon in the compromise, also asks that the price of gas be ordered reduced to 85 cents per 1,000 cubic feet.

The Bosche petition is also set for hearing on April 15, and the railway company and the gas light company are called upon to make answer to it on March 30. So, there will still be an answer filed and a hearing, notwithstanding the withdrawal of the city's petition.

Just what turn this hearing will take, it is difficult to predict. In this case the railroad commission has not been furnished with any funds with which to make an investigation of the affairs of the company, and it has no funds of its own for such purposes. The only thing it can do is to get at the situation in the best possible manner with such information as can be obtained without expense.

## RAILROAD GOSSIP

The railroads are waiting with great interest the report of the annual convention of the American Railway Engineering Association, now being held in Chicago, which will take up at length the broken rail question and the possibility of further improvements in rail making. This was the discussion which occupied all of Wednesday's session, and in addition an exhaustive report is to be made by the rail committee.

The most recent wreck caused by a broken rail occurred last week, when the Twentieth Century Limited, the palace train from Chicago to New York, was derailed above New York and five cars pitched into the Hudson river. Only the foot of ice on the river prevented a disaster that would have gone down as memorable in the history of railroad wrecks. A scientific test in the investigation of the derailing is to be conducted by the government with the consent of the New York Central and Hudson River Railroad Company.

The best showing for many months was made by the railroads during February, when a gain of 7.7 per cent is noted over the same period last year. The total earnings reach $36,526,370. The last half of the month showed the greatest advance, but business was good in all of the four weeks, and the increase is not due solely to the fact that this was leap year and February had one more day.

The Terminal station is taking on its new spring dress and the entire interior is to be done over by the decorative artists. They are now at work on the ceiling and walls of the main waiting room, which are to be finished in delicate colors that harmonize with the marble columns. The work will require some time to finish.

Glenn W. Hutchinson, chief advertising manager for the Frisco lines, has tendered his resignation, to accept the position of southwestern manager of the American Lithographic Company, a million-dollar corporation of New York. His successor has not been named. The resignation of Mr. Hutchinson will be a source of regret to all who knew him, as it will cause him to discontinue his visits to Atlanta.

Judge Judson C. Clements, the Georgia member of the interstate commerce commission, completed twenty years of service on that board last Monday. He was appointed by President Harrison in 1892, and has been successively reappointed by all the presidents since that time.

"The work of the commission is yet in its infancy," said Judge Clements, talking of his twenty years' service. "It has accomplished much in the way of correcting errors that have crept into the transportation problem, errors due rather to abnormal development than to intentional wrongdoing, and my judgment is that it will do far more in the years to come."

## DOPSON IS ACQUITTED OF CHARGE OF MURDER

Baxley, Ga., March 21.—(Special.)—William Dopson was acquitted by a jury in the superior court here today of the charge of murder. On his first trial he was found guilty of voluntary manslaughter and given a sentence of fifteen years. He was defended by Hon. John R. Cooper, of Macon, who secured a new trial for him, with the result of his acquittal today.

# JUDGE OLSON WILL SPEAK ON REFORM

### His Address Will Be of Particular Interest to Legal Profession.

Judge Harry Olson, the man who has set the country thinking about judicial reform and who has given example as well as precept in his own court in Chicago, will deliver an address on "Municipal Court Reform and Reform in Judicial Procedure" under the auspices of the Atlanta Bar Association Saturday afternoon at 3 o'clock in the council chamber of the city hall.

JUDGE HARRY OLSON,
Of Chicago, who will address the Atlanta Bar Association Saturday afternoon.

The speaker is one of the most widely known men in this country through his work in the municipal court of Chicago, of which he is chief justice. His was the pioneer court of this kind in America and it has been conducted strictly along twentieth century lines. "The most time-saving court in America" has been said of it.

Judge Olson's methods and reforms have been copied widely. In Atlanta they have met hearty indorsement from the bar association and Walter McElreath has introduced a bill in the legislature for the creation of such a court.

The announcement of Judge Olson's address has created widespread interest. The public generally is invited to attend. The entire membership of the bar association will be present.

Besides his reputation as a jurist, Judge Olson is known as a powerful and astute lawyer. One of his most famous cases was the prosecution of the sausage maker, Leutgert, in Chicago, for the brutal murder of his wife.

## TY COBB TO RAISE TEAM TO PLAY GEORGIA BUNCH

Athens, Ga., March 21.—(Special.)—Ty Cobb has decided to remain over in Athens for a day or two, and has consented to get up a team of Roystonians—fellows from his old home town just upcountry—and, with the recruits he can manage to get here from the Bisons of Buffalo, who are training here, a couple of fellows from the St. Louis and one or two from the New York Americans, try contentions with Frank Anderson's red and black bunch on Sanford field next Monday. "Ty" will himself pitch the game.

The line-up for "Cobb's Legion" will likely be: Brooks on first; McWhorter, of the Southeastern League, on second; Busch, from Royston, on short; a Buffalo man on third; Stark Ginn in right; Jordon in center; Rucker Ginn at left, and a catcher from the "Bisons." Much interest is already manifested in the coming game.

### She Died With Children.

Toronto, Ontario, March 21.—Mrs. Emily Orr put her three children to bed last night unscrewed a cap from a gas pipe anl lay down with them to die. The four dead bodies were discovered by the husband on his return home a few hours later. The woman left a rambling letter, indicating that brooding over trifling grievances had unhinged her mind.

# SUMTER COUNTY HOLDS PRIMARY

### Feagin, Allen, Williams and Small Are Probably Elected.

Americus, Ga., March 21.—(Special.) The nomination of county officers in today's primary resulted in several surprises. While the official count will not be completed before morning, the re-election of Sheriff Feagin, Clerk Allen, Treasurer Pat Williams and Tax Collector Small seems fully assured.

The contest for the city court judgeship between William Dykes and William Harper is exceedingly close, both claiming victory pending the count of ballots. The race for county commissioner has probably resulted in the election of Lee Johnson, William Mitchell and John Daniel, all new men on the board of commissioners. Sixteen hundred votes approximately were polled today.

## TAXABLE VALUES GROW IN CITY OF COLUMBUS

Columbus, Ga., March 21.—(Special.) The city is feeling good over the report of the board of tax assessors showing an increase of $435,165 in taxable values within the municipal limits during the past year. This does not include large improvements in the county outside the city limits, or some expensive public works now under construction.

A steady increase in local taxable values has been shown in recent years, the total for the past decade being several million dollars. The increase is due to improvements and the natural appreciation of property values that comes with the growth of the city.

### Huling in Race.

Columbus, Ga., March 21.—(Special.) Mit Huling has formally entered the race for sheriff of Muscogee county. This makes four candidates for the office.

### Dokies at Buena Vista.

Columbus, Ga., March 21.—(Special.) A large team of Columbus Dokies conducted impressive initiation ceremonies yesterday at Buena Vista, Ga., where some thirty candidates were enlightened as to the mysteries of the Knights of Khorassan.

### Rejects Artesian Wells.

Columbus, Ga., March 21.—(Special.) The board of water commissioners has formally rejected the system of artesian wells offered to the city by the Hudson Engineering Company. In a formal communication to the contractors the board states that the Hudson Engineering Company did not comply with its contract in furnishing wells which, by test, show a flow of five million gallons per day. The communication states that each test, as to quantity, was unsuccessful. It is rather believed that there will be litigation on the subject, although the city's contract with the engineering company is explicit.

## $3,000 IS RAISED FOR YOUNG HARRIS

Young Harris, Ga., March 21.—(Special.)—The sum of $3,000 has been raised by people of the neighboring country for better facilities at Young Harris college. It is estimated that local subscriptions will reach $5,000 by April. The money will be used for rebuilding the burned auditorium and erecting a fifty-room dormitory for girls.


Has 100 Uses in Hygiene

TYREE'S ANTISEPTIC POWDER can be used for so many things as a germ-killer that it should be kept constantly on hand as an indispensable toilet necessity. Prevents infection. Heals diseased tissues, ulcers, delicate membrane passages. Unequalled as a douche. Best preventative known. 25-cent package makes 2 gallons standard solution. Used by physicians for 21 years.

TYREE'S
Antiseptic Powder

Sold by druggists everywhere.
Ask your doctor or send for booklet.
J. S. TYREE, Chemist, Washington, D.C.


# MACON'S NUDE FOUNTAIN FAY MAY YET APPEAR IN COURT

Macon, Ga., March 21.—(Special.)—The nude figure of the fountain lady in front of the city hall, which hundreds of Macon women have petitioned council to have removed, claiming that it is immodest, vulgar, unchaste and altogether an unfit object for the public to gaze upon, may yet become the grounds for a suit in the courts.

It is claimed that the committee on parks, to whom the petitions of the ladies were referred along with one in defense of the little lady, submitted by City Clerk Bridges Smith, will next Tuesday night recommend to council that the figure remain just as it is and that council will sustain the committee there is very little doubt, for the majority of the members have stated that while they do not like to disagree with the ladies, still they cannot see but that the fountain Venus is perfectly proper.

Alderman Bowdre says that he thinks the city should be proud of the little lady and that he is going to vote in favor of her remaining and without the formality of wearing clothes either.

Alderman Chestney is of the same opinion and states that he personally knows many ladies who think the statue most modest and artistic.

So while the little lady may be revilled by the members of her own sex who accuse her of immodesty, impropriety and irreverence—and still appear on the streets clad in "sausage skin" gowns, hobble skirts and peekaboos themselves, the men have come gallantly to her defense with this paraphase on Champ Clark's campaign song:

"It makes no difference if she don't wear a gown,
You ladies have got to quit kicking our gal aroun'."

All that now remains to bring the little lady into court is for some lawyer to volunteer his services free of charge to start injunction proceedings against the city. It is not unlikely that this will be done.

## COMMENCEMENT DANCES ARRANGED AT GEORGIA

Athens, Ga., March 21.—(Special.)—The number of commencement dances at the University of Georgia have been cut from six to five for the coming season. There will be no sophomore cotillion, and instead of the usual military hop there will be an innovation in commencement festivities in the form of a fancy dress ball. Both these changes in the social calendar for commencement week will be welcomed, it is believed, because the six consecutive dances heretofore have about exhausted even the nervy young people who went through them. The dance schedule is as follows: Friday, June 14, panhellenic; Saturday, June 15, fancy dress ball; Monday, June 17, junior hop; Tuesday, June 18, law dance; Wednesday, June 19, senior dance.

### Major Butt at Vatican.

Rome, March 21.—The pope received today in public audience Major Archibald W. Butt, personal aide to President Taft, who presented to the pontiff an autograph letter from the president.


STENZEL'S ECZEMA LIQUID
Stops itching instantly; cures eczema permanently. A few days after using the disease begins to disappear. Price $1. Sold by Jacobs' Pharmacies.

Globe-Wernicke
SECTIONAL BOOKCASES AND FILING CABINETS
FOR SALE BY
MOWER-HOBART CO.,
1 and 3 South Broad St.,
Atlanta, Ga.


# MITCHELL COUNTY ELECTS OFFICERS

Camilla, Ga., March 21.—(Special.)—As the result of yesterday's primary for county officers the following were elected:

Ordinary, J. G. Wood, re-elected; treasurer, C. L. Taylor, re-elected; clerk of superior court, J. L. Green, re-elected; sheriff, C. D. Crow, re-elected; judge of city court of Camilla and Pelham, H. C. Dasher, re-elected; tax receiver, J. H. Hillard, who succeeds C. W. Jones; tax collector, D. W. Faircloth, re-elected; solicitor of city court of Camilla and Pelham, J. J. Hill, no opposition; county surveyor, W. L. Smith, re-elected, no opposition; coroner, E. P. Lastinger, re-elected, no opposition; chairman democratic executive committee, J. B. Lewis; court's commissioner of district, G. B. Baggs, re-elected.


BROWN'S BRONCHIAL TROCHES
A remedy of superior merit for Coughs, Hoarseness and Irritation of throat, giving wonderful relief in Lung Troubles, Bronchitis and Asthma. Free from opiates or any harmful ingredient. Sold only in boxes. Sample mailed free.
JOHN I. BROWN & SON, Boston, Mass.

Have Your Own Money

You can do it if you will only TRY, and open an account with this strong Company; then, each week or each month, instead of encouraging the insidious habit of buying every trifle that attracts the eye or tempts the palate, add that much to your account, and you'll soon have a substantial amount to your credit.

Why not start TOMORROW? $1.00 will do to start with.

4 Per Cent Interest on Savings Deposits

Trust Company of Georgia
Equitable Building 53-55 N. Pryor St.
Capital and Surplus . . . $1,800,000.00

A FRIEND OF QUAKER FOR TWENTY-TWO YEARS

Mr. G. R. Howder is 63 years of age, who lives at 110 Center street, this city, has been a friend of Quaker Extract for twenty-two years. When he first became acquainted with its wonderful virtues he had been ailing for years from stomach troubles, and had used quite a few of the many remedies on the market at that time, but found nothing to give real, permanent relief until he at last found the first package of Quaker Herbs, put at that time in a dry form. He was cured by a few weeks' use of them, and since then, each year, usually at the springtime, he gives himself and all the family a course of the great medicine, and if a more healthy-looking and vigorous feeling man at the age of 63 can be found in Atlanta it will take more than the normal eyes to find him. Mr. Howder has raised two children on "Quaker," and they never had the puny, pale, sallow complexions of the average child, nor have they suffered from the many ills that beset the growing child, more especially the hundreds of worms and other intestinal parasites that infest the human system of those who do not properly cleanse the digestive tract each year. When Mr. Howder first began to use the Quaker medicine himself he weighed just exactly 130 pounds; now he tips the beam at 198, and it's all good, healthy muscle and sinew, and steady nerves, not a lot of bloat. This gentleman called at Coursey & Munn drug store, and after talking to the Quakers a while, took three more bottles of Quaker Extract, which he intended giving to a friend who is beginning to manifest some of the symptoms of pellagra. He knew the same remedy had already cured a case in Marietta, Ga., and is doing yeoman service in six or seven other cases right in Atlanta. Now, those of you who are inclined to doubt that the Quaker Remedies are permanent in their curative virtue, or who think that when once the remedies have made a friend they are easily shaken off, just take a walk over to Mr. Howder's residence, on Center street, and ask him personally what he knows of the Quaker's medicines. He'll be only too glad to explain why he has used them for so many years, when there are over 200 other remedies that are sold on the druggists' shelves today. And remember, too, that if you suffer from any possible branch of stomach, liver, kidney or blood troubles, or you and your little ones have worms of any kind, here is a cure, one that has created over 300 permanent cures right here in your own city—right on your very threshold, so to speak, where you have the privilege to investigate them at your will.

These wonderful Quaker Remedies can be obtained at Coursey & Munn Drug Store, 29 Marietta street. We prepay express charges on all orders of $3 or over.

Nine O'clock Shoes for Confirmation.

Nine O'Clock School Shoes

delight the little men and women. They are so neat and trim as well as comfortable, and they hold their shape longer than any other children's shoe made. Their excellence is due to our scientifically made lasts; careful shoemaking; the extended vamp under the tip; the re-inforced McKay process of sewing; and to the high quality leather we use. All in all, 9 O'Clock School Shoes are the best children's shoes that have yet been produced. Ask your dealer about our Flag Plan and get a Flag for your school.

*Free—A History of Our Flag*

*A beautifully illustrated book—"Our Flag," by Francis Scott Key 3rd, will be mailed free to every child sending 2 cents for postage. Write for your copy today.*

Dittmann Shoe Co.
MANUFACTURERS ST. LOUIS

FREE WANT ADS.

The Constitution will insert, absolutely free, all want advertisements, brought to the office, belonging under the following classifications:

For Rent, Rooms
Sit. Wanted, Male
Sit. Wanted, Female
Rooms Wanted
Male Help Wanted
Female Help Wanted

No advertisement accepted on this basis exceeding 18 words. If more space is desired a charge of 1 cent a word will be made for each word in excess of 18 words. Each advertisement is to be inserted three times consecutively.

1c A WORD

All advertisements appearing under other than above mentioned classifications are charged for at the rate of One Cent a word.

IF YOUR NAME APPEARS IN EITHER PHONE BOOK CALL US OVER PHONE 109 AND HAVE YOUR AD. CHARGED BILL WILL BE SENT YOU NEXT DAY

**The Constitution is the Best Classified Medium** in the Southern States when it comes to bringing paying results. Through its columns you reach the most desirable class of people in all walks of life, and in all lines of business.

Over night they seem to spring
These "white hope" sattellites
Only to fade as quickly
After a couple of fights.

# REDS VICTORS—PLAY AGAIN TODAY

Edited by DICK JEMISON

## Whiffs

**Deep Regret.**

**THE PASSING** of Julius "Doc" Wiseman, the veteran outfielder of the Nashville Volunteers, marks the passing of one of the Southern League's stars. Doc has been in the league ever since its organization and has always played a consistent game of ball in every department. It is with deep regreat that Southern League fans note the passing of this old landmark in the league's history.

**Is Ambitious.**

**OSCAR STANAGE**, the big backstop of the Detroit Tigers, is ambitious to say the least. He intends to catch every inning of every game that the Tigers play from April 11 to October 5. If he is equal to the task the chances are that Jennings will allow him to do so, for if Stanage is willing, Jennings is assured of having a good backstop in the game all the time.

**Merkle's Understudy.**

**ARTHUR DEVLIN**, the veteral infielder of the New York Giants, has not seen his last days as a member of that club, reports to the contrary notwithstanding. McGraw has pruned the big fellow in first base play and during the coming season he will be the understudy for Fred Merkle at first base and act in the role of pinch hitter.

**A Bad Actor.**

**THE CRACKERS** did not want Jack Tonneman, the big catcher sold by the Yankees to the Memphis club. This is no case of sour grapes either. Tonneman is reputed as being a "bad actor" a dissension breeder and the Crackers want none of those kind on their club.

**Tout Georgian.**

**JIM LAVENDER**, the Georgia youngster, who is getting a tryout with the Chicago Cubs as a twirler is "in good" with President Murphy. "This Lavender is tipped off to me as a second Russell Ford," says the Cubs' boss, "and I must admit that he has shown a fine brand of wares in the spring games to date."

**Will It Pass?**

**BOXING** is on its last legs in New York, at least it looks like it is. The bill repealing the Frawley boxing law passed the assembly Wednesday by a vote of 76 to 46, just the required number. The bill has yet to be acted upon by the senate and the hopes of the continuance of the game in Gotham depend upon the action of that body. If the bill really passes the senate, then boxing is a dead issue in that state once more.

**The Cannonading Clan.**

**G. RICE** has an interesting article in The New York Mail, in which he compares the rival swatters of the American and National Leagues. He takes a sextette from each league. On straight hitting, the American League bunch overshadows the Nationals but in banging out circuit smashes the Lynch organization maulers have the best of it. The American League sextette got 42 homers last season as follows: Baker 9, Wagner 9, Cobb 8, Crawford 7, Jackson 7, Lajoie 2, while the Nationals grabbed off 88 as follows: Schulte 21, Luderus 16, Magee 15, L. Doyle 13, O. Wilson 12 and Hoblitzel 11.

**Is He All In?**

**WARM WEATHER** will tell Theodore Breitenstein's future. The G. O. M. does not know whether he is going to pitch this season, or umpire. It all depends on the weather. If the warm rays of Old Sol can work the kinks out of the veteran's arm then he may be seen in action again as a hurler. If it does not, then it is the umpire's blouse for him.

## P. Shaughnessy Arrives Here This Morning

Peter Shaughnessy, the battling welterweight, who meets Jimmy Perry before Staten's club on Saturday night will arrive in the city this morning. He wired Staten to that effect on Wednesday afternoon and he left Fort Worth that night for Atlanta.

Manager Staten jumped with glee when he saw he could stage this match. "Well, I've got a real match at last," he said, "and this is one bout that is not going to end in any two or three rounds either. Both these boys will battle from first until last or I miss my judgment of a fighter."

And on all the dope obtainable, it looks like Staten has just about sized this battle up as it really will be. Perry is such a known quantity having impressed the fans with his speed, cleverness, shiftiness and knowledge of the game, besides packing a wonderful wallop in each hand, that it is useless to comment further.

Of Shaughnessy, little is known here except by reputation, but if he went two bouts with Clarence English battling one ten-round draw and only losing the decision on points in the other, he must be a mighty tough, willing scrapper. If photos count for anything he must be the goods. Glance at the accompanying one and see what you think of him. Looks rugged enough, doesn't he?

Eddie Collins and Pug Vinson, two of the kind of boys that throw science to the wind and jump in to maul from start to finish are slated for the six round semi-windup. And for plenty of action, this bout is going to be as good as the main go.

Staten has even grabbed a couple of sluggers for the four-round go, Kid Hughes and Johnny Strang. They will go four rounds. With a battle royal opening the card, there ought to be enough slugging in the bill to please any man.

Tickets are now on sale at Staten's place.

## YANKS LEAVE FOR TWO GAMES

### Veterans Play Georgia at Athens—Colts Tackle Rochester at Anniston.

The New York Americans will take a short hike from their training grounds here in two parties on Saturday.

The regulars will go to Athens, where they will take on the University of Georgia nine of Frank Anderson in a game on Sanford field.

The Yannigans will go to Anniston for a setto with John Ganzel's three-time Rochester pennant winners of the Eastern League.

Both squads will return to Atlanta Sunday and rest up for the games with the Crackers on Monday and Tuesday.

### Matt Wells Back.

New York, March 21.—Matt Wells, champion lightweight of England, who left here in November last after fighting several good men, returned Wednesday on the steamship Olympic. He said he was prepared to meet any man of his class, but preferred a match with Ad Wolgast.

## WILL HE PLAY RIGHT FIELD?

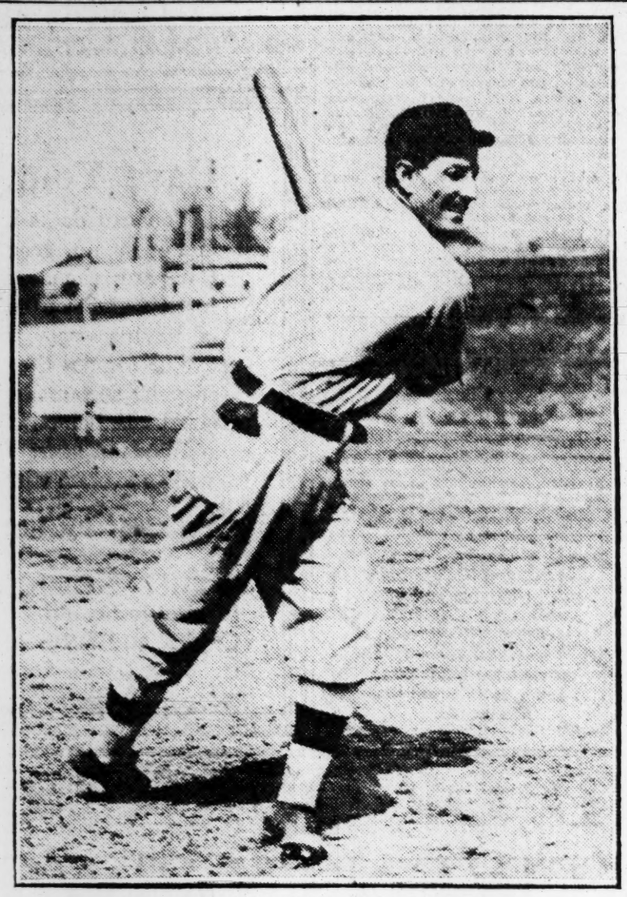

Photo by Francis E. Price, Staff Photographer.

AL O'DELL.

The big infielder of the Crackers who is trying for an outfield berth this year, after he had lined out a scoring hit in practice. When he gets used to the sun field, Al gives promise of developing into one of the best outfielders in the league. Fielding is all he will have to learn. He can hit that ball and run those bases and is possessed of a large supply of gray matter and a good arm. There is hardly any way of keeping the big fellow off the club, either in the infield or outfield. His hitting and base running shoud earn him a regular berth.

## Senors Munoz and Conte, the Cuban Sport Scribes, Here With O'Day's Reds

**By Joe R. Curtis.**

Two of the most interested spectators at Ponce de Leon yesterday afternoon when the Cincinnati Reds and Crackers were playing were Victor Munoz, sporting editor of The Havana El Mundo, and Jose M. Conte, sporting editor for The Havana La Prensa.

Both of the Cuban sport writers are following the fortunes of the Cincinnati club because of the fact that two of their fellow countrymen, Almeida and Marsans, belong to the Cincinnati club. Marsans is with the Reds, but Almeida has been a big league ball player long enough to get the "hold-out germ" in his system and he steadfastly refuses to report.

Senor Munoz will remain with the Cincinnati club until after the opening of the National League and Senor Conte will stay in the United States all season. He will probably make Cincinnati his headquarters. Both of the Havana sport writers are well posted on the American game and the prominent players of both the major and minor leagues of this country.

**Surplanting Bull Fights.**

That baseball is fast becoming the national game of Cuba and will eventually surplant bull fighting in popualr favor, is the interesting statement made by the visitors.

There is a league of three clubs in Havana, and throughout the entire winter the games are attended by crowds of from 20,000 to 30,000. Only semi-professional games are played in the summer.

During the summer months, however, there is a keen interest in the major league games of this country, and all of the daily papers there carry daily the score by innings, runs, hits and errors of the National and American leagues just as do the papers in America.

The box score of the games played by Cincinnati is carried daily because of the interest in the two Cubans on that team.

The Cincinnati and Pittsburg clubs are the favorites in Cuba of the National league, while Detroit and Philadelphia are liked in the American.

**Ban on the Giants.**

The Cuban fans have put the ban on the New York Giants because of the rowdy tactics employed there by "Mugsy" McGraw this winter.

"The Giants can never return to Cuba," said Senor Munoz, "even if the police would let them play, the people would not go out if they knew that McGraw was going to be on the field. He is very much disliked there, just as he is here in Atlanta, and for the same reasons."

And then Senor Munoz recalled the incident of last spring when McGraw and some of his players started a row at Ponce de Leon. He was familiar with all the details.

The Cuban sport writers deplace that the game is played fully as fast by the teams there as it is in America. In this they are verified by the fact that the New York National league club is the only one that ever went to Cuba and won a majority of the games played. Several of the major league clubs have gone down and all but the Giants have been defeated.

"At that," chirped in Senor Conte, "I believe the Detroit team would have won if Ty Cobb and Jennings had been along."

**Viola and Romana.**

Senor Conte is of the opinion that Romana, the Cuban shortstop last year with the Jacksonville South Atlantic club, will develope into a great star this season.

"That boy," said Conte, "was not well when he came here last summer. He showed a wonderful improvement this winter, and now I believe him to be the equal of any shortstop in baseball so far as fielding is concerned. I believe that he will learn to bat well, and when he does, watch out Mr. Hans Wagner and all you other fellows."

Senor Conte says that Juan Viola, the Cuban who has played on several South Atlantic league teams and was with Chattanooga for a short while last spring, is going to play with Pittsburg in the new United States league. He says that Viola has recovered from the injury which held him back last spring, and that he played grand ball in the Cuban League this winter.

**A Queer Play.**

Both Munoz and Conte are much interested in the decision of a play which occurred in one of the Cuban League games about two weeks ago.

Umpire Billy Evans, President Lynch, of the National League; Jack Ryder, the Cincinnati sport writer, and five other persons were cabled for a decision by the two Havana papers. All of the answers received were different. This is the play:

With a runner on third base and two out, three balls and no strikes were called on the batter. The next ball was a wild pitch. The umpire, of course, called it a ball and the batter went all the way to second before it was recovered, while the man at third came home. However, in going to second the batter failed to touch first base. The umpire nor none of the sport writers in Havana were able to agree as the whether the score should count, and as a consequence cables were hurriedly sent to different authorities in the United States.

Up to this time there has been no accepted official decision in the matter, and the Cuban sport writers are discussing the play with sport writers and others in the different towns that they visit. Both agree that the wording of the rules does not definitely cover the play, and it is probable that the matter will be brought before the joint-rules committee of the American and National leagues at the next meeting.

Senor Conte was a classmate at Manhattan college, New York, years ago with Lou Castro, the former Atlanta ball player who goes to Portsmouth, Va., soon to manage the team of the Virginia League.

"Castro was a great ball player when he was in college. I also saw him play in the National League. I would like very much to see him while I am here."

## YELLOW JACKETS TRIM BOYS' HIGH

The Yellow Jackets added the third scalp to their years' string when they defeated the Boys' High school 15 to 0 at the Flats Wednesday afternoon.

Although a practice affair, Coach Heisman had the men on the jump. The day was ideal for baseball and the men showed great improvement over last week's work, putting more snap and ginger in their actions.

The line-up:

| TECH. | | B. H. S. |
|---|---|---|
| H. Holland | 3b. | Spurlock |
| Fielder | ss. | Donaldson |
| Sloan | c. f. | Thompson |
| Brown | l. f. | Goldsmith |
| Drake, Herrington | r. f | Smith |
| S. Holland | 1b. | Lipscomb |
| M. Holland, Pound | 2b | Lester |
| Wilkins, Atbridge | c. | Armstead |
| Pitts, Rainey | p. | Fox, Harris |

Bunn, Eubanks.

Score by innings:

| | | R. | H. | E. |
|---|---|---|---|---|
| Tech | 503 211 030 | 15 | 9 | 2 |
| B. H. S. | 000 000 000 | 0 | 2 | 7 |

### No Rifle Matches.

LaCrosse, Wis., March 20.—No national rifle matches will take place this year, according to announcement received from the war department by Colonel R. B. McCoy, of Sparta, Wis. Matches generally have been at Camp Perry, Ohio and Sea Girt, N. J., but this year were to be at Sparta. The Mexican situation is understood to be the reason for the abandonment this year of the national rifle match, which hitherto has been contested by teams representing the several branches of the regular service and the national guard of all the states.

## HE WANTS RELIEF FOR RURAL CARRIERS

Washington, March 21.—In a special recommendation to congress today Postmaster General Hitchcock urges immediate extension to rural letter carriers who may be injured in the line of duty, the same privileges and compensation as now provided by law for injured railway mail clerks.

## Cincinnati Reds, in Hunt For National Gonfalon, Trim Crackers 9 to 4

**By Dick Jemison.**

Hank O'Day's Cincinati Reds are going to be right in the running for that National League gonfalon this season, if, their form of Thursday is any indication of the real strength of their club. O'Day has a bunch possessed of speed galore, heavy artillery, good pitching and fast fielding.

If the Reds were a disorganized bunch last season they are far from being one this year. Maybe O'Day has found the key to the situation. At least the intrinsic strength of the team was apparent at a glance by the way they walloped the Crackers Thursday afternoon.

The Reds were returned the victors in the first game the two clubs play by a 9 to 4 count, interspersing throughout the game some flashy base running and heavy batting that brought the glooms on parade through the grand stand, where as large a gathering of Cracker fans as Wednesday assembled to see the battle.

**Field Day for Reds.**

The Reds corraled fifteen bingles, including two doubles, two tripies and two home runs, swiped four bases and did not commit a bobble in the field, while Humphries and Keefe did some stellar hurling, Humphries being the more effective of the two.

All three of the Cracker hurlers—Hogue, Walsh and Revelle—were rather roughly handled by the Reds' batsmen, but O'Day's men had their batting lamps freshly cleaned, having been looking at curves for a couple of weeks, and they walked into the offerings of Atlanta's three Virginia recruits with terrific regularity.

To Eddie Grant and Dick Egan belong the batting honors of the day. Grant got three clean singles, while Egan banged out a single, a two-ply smash and a circuit count in five trips to the plate, besides tallying one-third of the total counts made by the Reds.

Bob Bescher, the premier base runner of the National League, showed the fans a flash of his wonderful speed in the fourth inning, when he swiped second base, hitting the dirt like a cyclone. Wolfe let the ball roll to the outfield. Up like a flash, Bescher continued his wild career, never halting at third, but scoring from second on the error.

Where Bescher gets his wonderful speed from is a wonder. He is a wonderful specimen of manhood, but he must weigh over 200 pounds. He is without a doubt the fastest big man in the world.

**Big Larry Looks Good.**

Big Larry McLean looks better than he ever did and the way that big lad is hitting the pill should certainly please the hearts of Cincinnati fandom. His batting eye is clear this season and some of the pitchers of the Lynch organization are going to fear him this season.

O'Dell continued his good hitting of Wednesday, barging loose a couple of screaming smashes, one for a triple, while Manager Hemphill chimed in with a couple of clean-cut line drives to right field for a base. Arlie Britton, subbing in left for Harry Bailey, who is yet laid up with that sore back, also pinched out a triple and a single.

The Crackers were the first to count, O'Dell tallying in the opening round on his single, followed by Hemphill's, Sykes' sacrifice and Alperman's sacrifice fly to left.

Singles by Egan and Grant, a sacrifice by Esmond and a single by McLean tallied two for the Reds in the second stanza.

In the fourth inning as fine a sample of free, all-around heavy hitting as was ever seen here was dished out to the Cracker fans by the Reds, five tallies being shoved over the pan in this session.

**Oh! Such a Headache.**

Mitchell opened with a three-base clout to right. Egan caught a fast one and sailed it to deep center field for the circuit. Esmond walked, stole and counted when McLain poled one to deep left for the entire distance. Bescher walked, stole second and scored when Wolfe let the ball get away.

In the fifth, Britton's triple and Wells' single sent home a run for the Crackers.

A second three-bagger by Mitchell, followed by Egan's two-bagger, a base on balls and Esmond's single counted two for the Reds in the seventh.

In the eighth O'Dell crashed loose a three-bagger and tallied on Hemphill's single to Mitchell's meadow.

Jordan singled and worked the delayed steal (as usual) on the Cincinnati bunch, went to third on a passed ball and counted when Wolfe hit a sacrifice fly to left.

The two teams tie up again this afternoon, Rube Benton, the former Chattanooga hurler, may pitch a part of the game for the Reds.

**The Box Score.**

| CINCINNATI— | ab. | r. | h. | po. | a. | e. |
|---|---|---|---|---|---|---|
| Bescher, lf. | 4 | 0 | 1 | 3 | 0 | 0 |
| Bates, cf. | 5 | 0 | 2 | 3 | 0 | 0 |
| Hohlstadt, 1b. | 5 | 0 | 0 | 12 | 1 | 0 |
| Mitchell, rf. | 5 | 2 | 2 | 1 | 0 | 0 |
| Egan, 2b. | 5 | 3 | 3 | 2 | 2 | 0 |
| Grant, 3b. | 4 | 1 | 3 | 0 | 0 | 0 |
| Esmond, ss. | 3 | 1 | 1 | 0 | 2 | 0 |
| McLean, c. | 5 | 2 | 2 | 6 | 0 | 0 |
| Humphries, p. | 2 | 0 | 0 | 0 | 4 | 0 |
| Keefe, p. | 2 | 0 | 1 | 0 | 1 | 0 |
| Totals | 40 | 9 | 15 | 27 | 10 | 0 |

| ATLANTA— | ab. | r. | h. | po. | a. | e. |
|---|---|---|---|---|---|---|
| O'Dell, rf. | 4 | 2 | 2 | 0 | 0 | 0 |
| Hemphill, cf. | 4 | 0 | 2 | 3 | 0 | 0 |
| Sykes, 1b. | 3 | 0 | 0 | 11 | 2 | 2 |
| Alperman, 3b. | 3 | 0 | 0 | 0 | 1 | 0 |
| Jordan, 2b. | 4 | 1 | 1 | 5 | 4 | 0 |
| Britton, lf. | 3 | 1 | 2 | 2 | 1 | 0 |
| Wolfe, ss. | 3 | 0 | 0 | 1 | 4 | 1 |
| Kerr, c. | 1 | 0 | 0 | 2 | 1 | 1 |
| Wells, c. | 3 | 0 | 1 | 2 | 1 | 0 |
| Hogue, p. | 1 | 0 | 0 | 1 | 3 | 0 |
| Walsh, p. | 1 | 0 | 0 | 0 | 1 | 0 |
| Revelle, p. | 1 | 0 | 0 | 0 | 1 | 0 |
| x-O'Brien | 1 | 0 | 0 | 0 | 0 | 0 |
| Totals | 32 | 4 | 8 | 27 | 19 | 4 |

x-Batted for O'Dell in ninth.

| Score by innings: | | R. |
|---|---|---|
| Cincinnati | 020 500 200 | 9 |
| Atlanta | 100 010 011 | 4 |

Summary—Two-base hits, Bates, Egan; three-base hits, Mitchell 2, Britton, O'Dell; home runs, Egan, McLean; innings pitched, by Walsh 3, with 6 hits and 5 runs, by Hogue 3, with 4 hits and 2 runs; by Humphries, 4 with 2 runs and 1 hit; struck out, by Hogue 2, by Humphreys 2, by Walsh 2, by Keefe 2; bases on balls, off Walsh 2, off Revelle 1, off Keefe, 1; sacrifice hits, Sykes, Alperman, Esmond, Wolfe; stolen bases, Esmond, Bescher 2, Grant, Jordan; passed balls, Kerr, McLean. Umpire, Woodward.

## HANK O'DAY RECALLS OLD DAYS WHEN SAVANNAH AND ATLANTA FOUGHT FOR THE PENNANT RAG

**By E. C. Bruffey.**

Hank O'Day, manager of the Cincinnati Reds, for years dean of the National League umpire staff and erstwhile pitcher in the old Southern League, the first baseball organization south of Mason and Dixon's line, looked just as natural and as much at home in the Kimball rotunda yesterday as he did in the playing days of the 1886 season, when his cunning left was a puzzle to the mighty swatters of the southland.

"Sure, I recall that season," said Manager O'Day yesterday, "and it was a great lot of ball players down here then. All this talk about players of the present day outclassing the boys of that period is simple, pure, hard rot. Don't you think so?"

His remark was fully indorsed by his interviewer, an old-time sport writer.

**Recalls Old Days.**

"And you're here yet?" he added, as some of the games of '86 were recalled. "Yes, I remember now how The Constitution swatted us every time we came here. It was about the only paper in the circuit that didn't have some kind things to say at some time about the old Savannah team. And, you old white-haired buzzard, it was you who roasted us.

"Oh, that's good. Now I begin to remember. You look somewhat natural. As I look at you, I recall you as a nightmare. Talk about old ball players. Why, that Savannah team Charley Morton had gathered could hold its own with the best teams in either of the big bodies now. Don't you think so? I thought you would agree with me. Charley Morton was a great general, and your own manager, Blondy Purcell, was right up in the front. Blondy was a great player, and a bully fellow, if anybody should ask you.

"Remember that last game in Atlanta, when you folks robbed us like masked highwaymen in the dark? Ugh. It makes me mad yet when I think of it. Blondy and his backers weren't satisfied with simply robbing us that day, but he actually had the whole team arrested to keep us from leaving town, so we would have to play the next day. Anyhow, that next game was never played, and old Atlanta simply swiped the pennant like the highwaymen they were.

**Touts Hemphill.**

"But, say, this is a pretty good old town, anyhow, isn't it? And, while I think of it, I want to tell you Atlanta has got some manager this year. I have known Charley Hemphill since he began playing ball, and he is some handler of men as well as player.

"That last game between Atlanta and Savannah? You ask if I recall it? Surest thing. I pitched for Savannah that day, and the game was ours by right.

"Yes, I remember Shaffer—you all called him 'Cannon Ball' Shaffer. He came from somewhere about Wilkesbarre, and the box score showed that we got but two hits off him. But I guess you haven't forgotten Atlanta had its own umpire? You folks drove the regular umpire away the night before. Oh, that was a great game. I'm sure it was as good as either of the games last fall that decided the world championship. Thought you'd say yes again.

"Say, do you guess Connie's great infield—Baker, Collins, Barry and McInnes—could have played rings around your Cub Stricker, Monk Cline and Denny Lyons to say nothing of Savannah's stone wall? I bet you say no. Thought so.

**Tug on Police Force.**

"Tug Arundle caught me that day, and Tug was the equal of Sweeney today. Tug? After he quit playing ball he got on the police force in St. Louis, and was there still when I heard from him last. So was Dick Mappes, Atlanta's catcher that day. Yes, they both were on the St. Louis police force the last I heard of them. Mappes was a catcher, too.

"Poor Monk got on the Louisville fire-fighting force, and went blind and died. Cub Stricker and Blondy went to Philadelphia and turned bookmakers, and did well. Say, gee! look at that clock. It's time for me to hike. But, come again; I want to see and talk over those old days. Say, old ma—Kid? Call yourself a kid, do you? That's right; I'm a kid, too, and always expect to be. Don't I look it?"

Photo by Francis E. Price, Staff Photographer.

HANK O'DAY.

The Reds' manager as he looked at Ponce de Leon Thursday. He recalls the days of '86.

And Hank O'Day of the present day is a perfect photograph of the Hank O'Day who shot 'em over the plate and sprinted around the bases twenty-five years ago. He stands as erect as he did in those days, and he steps off with the same sprightly, springy step. His eyes are as clear as they were when he told the umpires they couldn't see without glasses. His face shows wrinkles only when he frowns, and for that reason Hank O'Day still wears that old smile.

## BASEBALL.

**"Browns" Win.**

Montgomery, Ala., March 21.—The Montgomery Southern Leaguers were defeated this afternoon, 17 to 7, by the St. Louis Americans in spring training here. Amateurish work on the part of local pitchers was responsible for the one-sided score. Batteries: Atchison, Brown and McMurray, for the Billikens; Hamilton, Bailey, Lake and Stephens, for the Browns.

**New Orleans 4, Cleveland 2.**

New Orleans, March 21.—New Orleans batters landed on three Cleveland American pitchers today for twelve hits, winning the game by a 4 to 2 score, evening up for the defeat of yesterday. James, Sweetzer and Swindell took turns in the box for the visitors, opposed by Galm and Wagner. Breitenstein, for many years a Southern League pitcher, "tried out" as an umpire with Jake Atz.

P-C-H-CO.

Feeling Is Believing

That's how we sell shoes—when they *feel* all right, you may believe—you can *know* you are shod to perfection, in comfort, looks and quality. Come by and "try-on" any time you like, and buy whenever you like.

P-C-H WAGNER, $5. Made in Tan Russia and Black Russia, both lace and button, also in Black Kid. This is a universally popular last which has the market to itself this season. Try it on.

P-C-H BELMONT, $6. Comes in Blucher lace and button, in Black Russia, Tan Russia and in Patent Kid. Our "Belmont" always fits snug at the ankle and at the heel without rubbing.

*Everything good in Low Shoes for Boys, $1.50 to $3*

Parks-Chambers-Hardwick

37-39 Peachtree COMPANY Atlanta, Georgia

ONLY 20 DAYS MORE

## Phillies Here Saturday; Stars on Their Roster

Manager Charles Dooin, rated as one of the best catchers in the game today, and manager of the Philadelphia Nationals, will lead his cohorts into Atlanta tonight, and tomorrow will do battle with the Crackers at Ponce de Leon park.

As this will be the first Saturday game of the season, there should be an excellent crowd on hand to witness the fray, and to see in action some of the stars of the game, members of the Phillies' line-up.

Sherwood Nottingham Magee, the slugging centerfielder of the club, who gained fame by not only slugging the pill, but Umpire Finneran as well, being banished from the game for several weeks as the result, is one man who will attract much notice.

Fred Luderus, the hard-hitting first baseman, will be another attraction. He was secured by the Phillies from the Cubs, scribes all over the circuit admitting that Dooin got the better of the deal with chances.

George Paskert is the man on whom the local attention will center. "Dody" was a former member of the Atlanta team and when a Cracker he was rated as the best outfielder in the league. Since leaving the Crackers he is said to have improved wonderfully.

Grover Cleveland Alexander, the pitching phenom of the Phillies, is another star that will be watched with interest. His statement this spring that if the Phillies' management would get two other pitchers to win a third of the games, he would guarantee to win one third of the games to guarantee the pennant for the Dooinites.

Then, there is Hans Lobert, the demon third baseman, who holds the world's record for circling the bases; Mickey Doolan, rated as one of the best shortstops in the world; Otto Knabe, the brilliant little second sacker; Titus Cravvath, and a host of other stars.

As the sport scribes of the country are rating the Phillies as the real "dark horse" of the National League pennant race, it behooves the fans to see them in action.

## Nap's Recruits Are Supplied By 25 States

**BY TOM TERRELL,**
**Sporting Editor Cleveland Leader.**

Bet it never entered your mind, fair reader, that the Cleveland club is the most cosmopolitan organization of its kind in the land.

Does it seem possible that it took twenty-five different states to supply the athletes who are now engaged by the Cleveland club? Does it seem possible that it took thirty-six different cities to supply Cleveland with thirty-six players who at the present time have the attention of a half million citizens of Cleveland and several million in the country?

To be candid, it's a fact that twenty-five states and thirty-six different cities or towns or hamlets, whatever one desires to call them, are responsible for the Cleveland baseball team as it stands today.

No two of the players were born in the same locally. Even Roger Peckinpaugh, who is credited with being a resident of Cleveland, first saw the light of day at Wooster. "Dick" Talbot, the recruit catcher, is one who is also generally credited with being a Clevelander—is that only by adoption. Dick came from West Virginia.

Paddy Livingston is the only player on the club who can truthfully claim Cleveland as his home.

Of the twenty-five states represented only seven are represented by more than one player. Harry Davis, Tuck Turner, Steve O'Neill, Stansbury and "Bill" Steen are Pennsylvanians by birth. Birmingham and Krapp owe primary allegiance to New York; Jackson and Barr to South Carolina; Adams and Misher to Texas; Blanding and Whaling to California; Hendryx and Butcher to Illinois, and last but not least, Livingston, Peckinpaugh and Kaler to Ohio.

The states and their representatives are as follows:

Pennsylvania—Davis, Turner, O'Neill, Stansbury and Steen.
New York—Birmingham and Krapp.
Ohio—Livington, Kaler and Peckinpaugh.
South Carolina—Jackson and Barr.
Texas—Fisher and Adams.
California—Blanding and Whaling.
Illinois—Butcher and Hendryx.
Rhode Island—Lajoie.
Washington—Gregg.
Canada—Graney.
Nebraska—Easterly.
Missouri—Olson.
New Jersey—Demott.
Mississippi—Mitchell.
Kentucky—Hornhorst.
Michigan—James.
Kansas—Swindell.
Iowa—Ball.
Tennessee—Baskette.
Colorado—Ryan.
Connecticut—Bronkie.
West Virginia—Talbot.
Delaware—Ziegler.
North Carolina—Cook.
Maryland—Sweitzer.

## Wolverton Can Discuss Baseball, Say His Players

Manager Harry Wolverton is a fine lecturer on baseball, says Mark Roth, in The New York Globe, commenting on the lecture that the New York boss gave his players the other day.

"The players were very much impressed with his speech, and when he finished talking to his men for about fifteen minutes, there was nothing but praise for the new leader. Wolverton gave all the impression that he is a real live manager, and the men declared that they would do all in their power to bring a winner to the Hilltop.

"The players stated that Chauncey Depew in his best days never hit them out any better than Wolverton. The object of the meeting was to get better acquainted with each individual member of the team.

"On the team he has the ball players who he knows can produce the desired effect. It is the aim of Wolverton to win the pennant and he thinks he can realize this ambition with all the men fighting for each game. All the world loves a winner, and in winning games everything moves with less friction.

"He called their attention to petty jealousies. If there was any man on his team, either young or old, that was burdened with animosity toward any other player he wanted these players to come to him personally, so he might arrange an adjustment before the end of the week.

"In the heat of battle there will crop out some insulting remarks from one ball player to another which aren't meant. The player in his desire to win forgets himself for the moment and does not think what he is saying. In baseball players should expect to be reprimanded. No matter how wise a player is there is always someone who can teach him something.

"Wolverton spoke at length on the players' own responsibility concerning dissipation. No player who imbibes too freely can play the article of ball he is capable of, and as he (Wolverton) is responsible for the team's showing, it will be his aim to see that each man is always in the pink of condition; if not he must stand the consequences.

"He told them while he was manager of the team he would treat the players squarely, and that he also expected a just return for his kindnesses.

"Concerning gambling, it was his desire to eradicate dice shooting. In order to eliminate any quarrels arising from this score no player would be allowed to participate in such a game.

"Now that the north and south poles have been discovered why can't some one take a trip where the ball clubs are at work and discover the rain pole and take it away with them?"

### Chesbro Reinstated.

Cincinnati, Ohio, March 20.—The National Baseball Commission yesterday acted favorably on the application for reinstatement of John D. Chesbro, former National and American league pitcher. He will return to the game as a free agent, his unconditional release having been given him by the New York American League club.

The above cut illustrates the exact style and fit of our pure worsted blue serge suit at $15. Five other colors and patterns to select from at $15. The Globe Clothing Co., 89 Whitehall Street.

## JACKETS LICKED BY MEDICAL MEN

### Tech Boys Completely Outclassed in Game at the Flats Thursday.

By R. L. Hughes.

The Tech Yellow Jackets suffered their first defeat of the season at the hands of the College of Physicians and Surgeons Thursday. In a fast, exciting game, the doctors defeated the Jackets 4 to 1 on the flats Thursday afternoon. The game was unusually snappy and fast for one this early in the season and a good bunch of fans were out rooting for the doctors.

The first five innings the Jackets played great ball, not making a bobble, but in the sixth, on a couple of errors, the surgeons succeeded in getting a man on second who scored on Pressly's drive to right. From then on the Jackets made several costly errors and seemed to be unable to settle down. Drake, for Tech, pitched excellent ball the first four innings not giving up a hit. Hubert also pitched nice ball and with the proper support the doctors would not have gotten their first run. In the tenth with the score a tie and Goree in the box for the Jackets, the doctors got busy again, scoring three runs.

The physicians played a great game of ball and batted well in the pinches. Cooper, on third, and Pressly, at first, featured the game for the doctors, while Byrd showed up in great form at slab work. For Tech Sid Holland played like a veteran. This man got two hits and played a steady fielding game all the way through.

The game gave Coach Heisman a good line on the playing of the new men.

The line-up:

| TECH. | Position. | DOCTORS. |
|---|---|---|
| Fielder | S. S. | Reid |
| H. Holland | 3b | Cooper |
| Pound | 2b | Beggs |
| Brown | L. F. | Irwin |
| Pitts | R. F. | Brown |
| Sloan | C. F. | Ely |
| Drake, Hubert, Goree, Jordan | P. | Byrd |
| Attridge | C. | Parham |
| S. Holland | 1b | Pressly |

Score by innings:

| | | R. |
|---|---|---|
| Tech | 000 000 100 0 | 1 |
| College of P. and S. | 000 001 000 3 | 4 |

Umpire, Turner.

## TWO DECISIONS BY COMMISSION

Cincinnati, Ohio, March 21.—In two decisions made public today by the national baseball commission a new rule was adopted affecting players known as "free agents."

Player Charles A. Deal complained to the commission that while a free agent he signed with the Philadelphia National League team at a stipulated salary for 1912. On reporting on March 9 he was informed he had been released to the Lancaster team of the Tri-State League at a salary 50 per cent less than he had signed for.

The commission annulled the release to the Lancaster club and restored Deal to his status as a free agent. The rule adopted provides that a free agent who signs a contract with a national agreement and is transferred without his consent to another club, or is released without trial, should be declared a free agent, if the club to which he is released does not assume the salary his original contract calls for.

## MOHA, OF MILWAUKEE, BESTS SAILOR BURKE

New York, March 21.—Bob Moha, of Milwaukee, had the better of every round except the first of a ten-round bout with Sailor Burke, of Brooklyn, here tonight. Moha weighed 166½ pounds and Burke 169¼.

Besides the advantage in weight Burke was fully 3 inches taller and had a longer reach. After the first round Moha outboxed the sailor and made hi mbreak ground throughout. In the ninth he knocked the sailor flat on his back with a body blow.

## SCORES OF WOMEN IN GREAT THRONG THAT SEES CHAMPIONSHIP BOUT IN MONTE CARLO

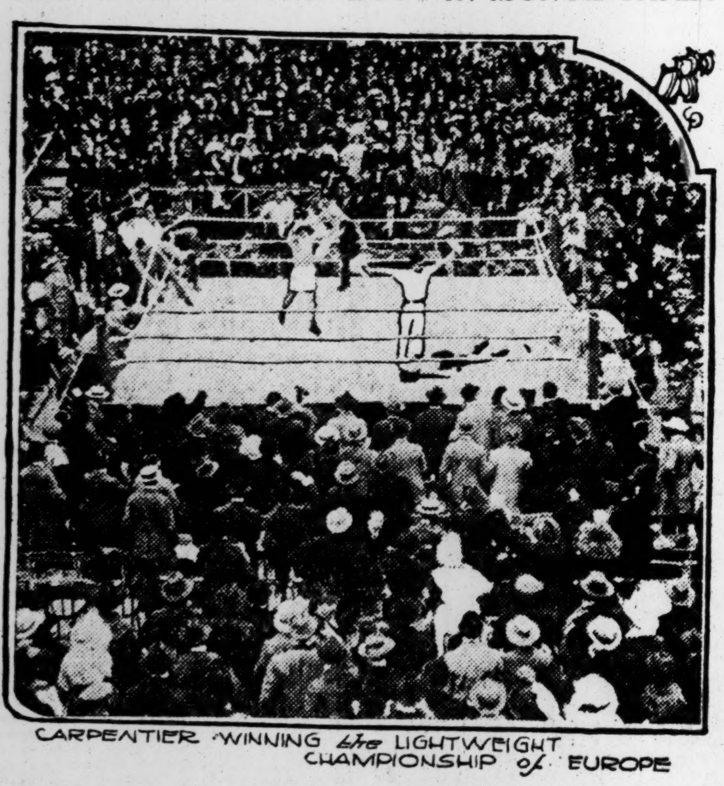

CARPENTIER WINNING the LIGHTWEIGHT CHAMPIONSHIP of EUROPE

This photograph of the recent Monte Carlo prize fight, in which George Carpenter, 18-year-old French marvel, knocked out Jim Sullivan, lightweight champion of England, was witnessed by 30,000 people, many of whom were women. Famous titled men and women of Europe elbowed parisian actresses and American millionaires. Carpenter knocked out the Englishman in two rounds.

# 8 QUARTS WHISKEY $3.95

*We prepay all the charges to any Southern Express office. Buyers located at points reached by some other express line must remit 50c extra, or $4.45 for the eight full quarts, charges prepaid. THIS WHISKEY WILL GIVE EXCELLENT SATISFACTION. It's a well aged article and in our estimation, far superior to the decoctions and mixtures sold by small second-hand mail order whiskey houses, at $3.25 to $3.50 per gallon. We make a special price on FINE OLD CORN WHISKEY to show we are not afraid of any kind of competition.*

**2 Sample Jugs Free** *Cut out this ad and return it with your order and $3.95 for 8 full quarts and we will send in the same box complimentary, 2 small sample jugs of finest brands free!*

ATLANTIC COAST DISTILLING CO., Jacksonville, Fla.
The Largest and Swiftest Shippers in Florida 1

## THEATERS

### Keith Vaudeville.
(At the Forsyth.)

"Bud" Fisher, the creator of those intensely funny fellows, Mutt and Jeff, continues to amuse the usual large audiences at the busy Forsyth. His cartoons, drawn with incredible speed and possessing all the humor that characterizes the originals, keep the audience in gales of merriment. Other acts in the bill are of the top-notch variety, and diversity is the keynote.

Next week Paul Armstrong's "Romance of the Underworld" will be the feature. Paul Armstrong is, perhaps, the foremost American dramatist. His "Alias Jimmy Valentine" had one of the most remarkable of metropolitan runs. The "Romance of the Underworld" is said to be in many respects superior to anything he has done.

### "The Third Degree."
(At the Lyric.)

There will be three more performances of "The Third Degree" at the Lyric, and with tomorrow night the week's engagement comes to a close. This play, which has been splendidly presented by a more than capable company, has given the patrons of the Lyric a real treat during this week, and will be remembered as one of the most pleasing attractions of the season. There will be the usual Saturday matinee.

### "Polly of the Circus."
(At the Atlanta.)

On Monday and Tuesday, with a Tuesday matinee at the Atlanta theater, Frederick Thompson will present his elaborate scenic production of "Polly of the Circus," which achieved such a marked success here last year that it was given twice. The play is by Margaret Mayo. One scene shows a circus ring in full tilt, with four specialties going on at one time, and the other gives a picture of the circus leaving town in wagons in the moonlight. Mr. Thompson has selected a strong cast of well-known players, with Ida St. Leon as Polly. Seats are now selling for the engagement.

### Billy B. Van Coming.
(At the Lyric.)

After an absence of several years, Billy B. Van, pleasantly remembered in Atlanta, returns to the Lyric theater next week in his new comedy, "A Lucky Hoodoo."

In this new musical comedy Mr. Van enacts the role of property man in a vaudeville theater. After a series of escapades, in which the actors, stage hands, orchestra leaders and others join in, the manager assists him to the stage door and delivers him into a cold, unsympathetic world, with only a dog for company. After that he wanders into a fortune-telling place, where he does a little fortune-telling on his own hook.

Van is not alone in the fun fest. He is ably supported by the popular Beaumont sisters, charming, vivacious and beautiful as ever; a selected company of principals and a beauty chorus.

### Taking No Chances.

"Where are you going, John?" asked Mrs. New Yorker.

"To Philadelphia."

"Aren't you going to take a bag?"

"No. I shan't be gone over night. A grip would just be in the way."

"John, I insist that you take one."

"Why? Do you want me to make a long stay?"

"Heaven forbid! But suppose some accident should happen while you were there. If you had no baggage people would think you lived in Philadelphia. Think—"

"Gee! I didn't think of that. Give me a grip!"

## "YOU CAN GET US IN END BUT WE'LL GET YOU FIRST"
---*The Allen Gang*

**STEPS TAKEN WILL LEAD TO CAPTURE OF GANG**

Richmond, Va., March 21.—In a signed statement issued this afternoon Governor Mann emphatically declared that important steps were taken in Carroll county today which he expects will result in the capture of the Allen gang the latter part of this week or the first of next week. "I do not think it proper to say what those steps are," said Governor Mann, "but they are vigorous and, I think, in the right direction."

Hillsville, Va., March 21.—Sidna Allen and his gang today apparently are no nearer capture than they were a week ago when it rode back to the mountains after enacting the tragedy that blotted out the circuit court of Carroll county.

Posses have surrounded three different mountain strongholds in which the Allens were believed to have been run to cover, only to find that the outlaws either had escaped or had not been there at all. Nothing had been heard early today from the detectives who were in the field yesterday and last night.

The town is excited over a report that a party of the Allens or their sympathizers rode to a point within three miles of Hillsville last night and placed a notice of their own beside the governor's posted proclamation offering rewards for the fugitive clansmen, dead or alive. This is the notice said to have been posted:

"To those who have made it their concern:

"We have plenty of arms and bullets. We know how to use them. These hills are an unhealthy place for strangers to visit. Remember this, you can get us in the end, maybe, but we will get you first."

## CALL OF GRIM REAPER ANSWERED BY FRIEND OF STATE'S WAIFS

Stricken suddenly by the call of the grim reaper, the death yesterday of Clifford Groover in a local sanitarium after an illness of only a few weeks, came just at the time when this brilliant young scholar and sociological worker had just entered into his chosen life work of making easier the lives of the homeless and friendless waifs of Georgia.

Of unusual scholarly attainments, being an alumnus of Mercer, Princeton and Chicago universities, Mr. Groover had dedicated his life to the unfortunate little ones of his native state and came to Atlanta last summer to inaugurate in Georgia the work of the National Children's Home Society, an organization of national scope, which in other states of the union has accomplished wonderful work during the past few years.

Starting out practically single-handed and alone, without a dollar of money with which to inaugurate his work, he had within the space of a few months, as the results of his labors, seen the homes of hundreds of wealthy and influential Georgians in all parts of the state opened to the thousands of little ones who are in need of shelter and friendship, and it was just at the time when the outlook of his work was brightest for the placing of these forsaken children in the empty homes offered to them that the call of death put a sudden cessation to his labors.

Before coming to Georgia Mr. Groover had done sociological work of an unusually brilliant nature in Salt Lake City where he had been sent by Charles H. Henderson, of the University of Chicago, and president of the National Children's Home Society, to aid in the fight being waged by the Protestant churches against the Mormon church. His addresses, delivered in that city, have been widely quoted.

Mr. Groover was a member of a family which has long been prominent in south Georgia. He is survived by five brothers and four sisters, most of whom live in Statesboro. The remains were taken to that place last night, where the funeral and interment will take place today.

### Gov. Dix a Conservationist.

It's an ill-wind that blows away no cobwebs. A perfect gale of politics followed the proposals for conservation of natural resources, but it waked up the whole nation on the subject. Now Governor Dix, of New York, has taken up the cudgels for human conservation, which in the long run, he says, is more important. He quotes with approval from The Survey: "In the same way that we have let our water powers stand neglected, have let our forests of matchless trees crouch down into stumpage, and have let our freshets waste our farm lands, we waste our human strength."

Edward T. Devine, the editor of The Survey, puts it this way: "The exploitation of children resembles nothing so much as the indiscriminate destruction of young trees for pulp. Our factories have created a market for young and nimble fingers, as the newspapers have created a market for the sapling. The immediate transaction seems profitable enough on both sides. But if we would have full grown trees or full grown men we must look beyond the immediate transaction. We must shape our industry, and our forestry as well, in the light of the future, with a view to getting the utmost out of our resources. To get the most out of our children is a great deal more important than to get the most out of our trees."

# King Quality

*The* SHOE *of* SHOES FOR MEN

When you consider the shoe question this spring, you will look for a happy combination of style, comfort and quality. It is this combination in every pair of "King Quality" shoes that has bestowed upon them the reputation of being the "Shoe of Shoes for Men."

We are showing "King Quality" Shoes in all the desirable leathers and styles for spring wear.

*For Sale by Leading Dealers in the South. Manufactured by*

ARNOLD SHOE CO., North Abington, Mass.

We have a special exclusive proposition for dealers in towns where we have no agents.

# Decatur, Georgia

Three Reasons Why It Has Become Known Everywhere As

"The Ideal Residence Town"

3—MORE REASONS WHY SO CALLED—3

1 Though not in the city of Atlanta and far enough removed to escape the smoke and dust, yet Decatur enjoys all the advantages of the greatest southern city.

2 Two street car lines and the Georgia railroad connect Decatur with Atlanta; cars on the average of every five minutes for every hour from 5:30 a. m. to 12 p. m.

3 There are no factories of any kind or description in Decatur. Send for Beautiful Booklet of Decatur.

"The Ideal Residence Town"

Decatur Board of Trade

# The Window Awning Perfect

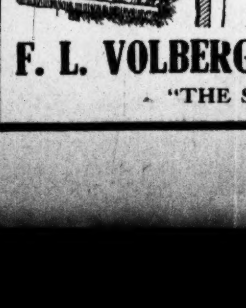

It works from inside. No need to open window. Looks neat whether in use or not.

Allows ventilation at top of window—when wanted. All fixtures guaranteed for 5 years.

The Carpenter Spring Shade Window Awning.

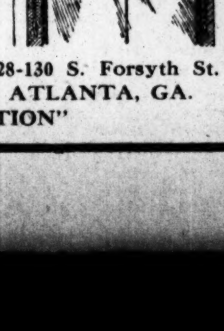

F. L. VOLBERG, Jr., Sole Agt. 128-130 S. Forsyth St. ATLANTA, GA.

"THE SHOP WITH A REPUTATION"

## CLERK CHARGED WITH TAKING $1,500 SAYS HE IS INNOCENT

Charged with embezzlement of funds said to amount to approximately $1,500 belonging to the Western Union Telegraph Company, E. E. Gormaley, a clerk, was arrested on an indictment returned yesterday against him by the grand jury. In his cell in the Tower Gormaley stated last night that the charges were false.

"I'll prove my innocence when the case is called for trial," he said. "That is all that I am going to say about the matter."

Attorney Albert Howell, Jr., stated last night that the indictment was based on a report which showed defalcations in the accounts of Gormaley, who was employed as clerk at one of the sub-stations. He said that he did not know the exact amount of the defalcations, but he believed the amount would reach $1,500.

Manager Peeples was communicated with and asked for the details of the charges against Gormaley, but he explained that the matter was placed in the hands of the attorneys representing the company. He said that he did not know what the amount of the defalcation would be.

Gormaley has been in the employ of the company for a little more than two years. He was regarded as a trustworthy employee. He lives at 383-B Luckie street.

**T. P. Woods Held.**—T. P. Woods, a Chicago junk dealer, was jailed by detectives yesterday from the Piedmont hotel, where he is said to owe a bill of $24. The detectives charge that he bought a carload of junk material from the Sunny South Printing Company on a promise to pay $85.45, and sold it for $75 cash. Woods denied the charge last night.

# W. L. DOUGLAS SHOES

## $3 $3.50 $4 & $5 FOR MEN AND BOYS

THE STANDARD OF QUALITY FOR OVER 30 YEARS

**THE NEXT TIME YOU NEED SHOES give W.L.Douglas shoes a trial. W.L.Douglas name stamped on a shoe guarantees superior quality and more value for the money than other makes. His name and price stamped on the bottom protects the wearer against high prices and inferior shoes. Insist upon having the genuine W. L. Douglas shoes. Take no substitute.**

If your dealer cannot supply W. L. Douglas shoes, write W. L. Douglas, Brockton, Mass., for catalog. Shoes sent everywhere delivery charges prepaid.

CALL AT W. L. DOUGLAS STORE, 11 PEACHTREE ST.

## THOUSANDS DIE EVERY YEAR FROM RESULTS OF A NEGLECTED COLD

**And to Neglect a Cold in the Beginning Is to Run a Pretty Big Risk.**

Practically every case of pneumonia is antedated by a cold which becomes pneumonia. Sometimes the patient is unfortunate enough to contract fresh cold before he or she has entirely recovered from pneumonia, and consumption results. The death rate for pneumonia has for many years been 25 per cent, and the medical world seems unable to reduce that rate. Every one knows that the death rate for consumption, or the "great white plague," is 100 per cent. Millions of dollars have been spent to find a cure, but a temporary remedy is, so far, the best that can be done. A bad cold is directly traceable to an inactive liver. You get overheated and cool off too suddenly, and the pores of the skin become closed, the blood recedes from the surface of the body and a congestion is produced. The same condition exists if one sits in a draft, or gets wet. The liver finds its efforts overcome by pressure of the blood, also the food one has eaten remains in the stomach or bowels, the liver being unable to perform its functions. The head gets hot, the feet cold and the bowels constipated. Right then and there is the danger point.

JACOBS' LIVER SALT is needed, and needed badly. The bowels, when such conditions arise, MUST be kept open. The system must be relieved of congestion. JACOBS' LIVER SALT is the greatest known relief. It beats calomel. It will rejuvenate the liver, send the blood racing through the veins, dispel the congestion and make the patient feel as if life is worth living. It is a simple remedy, but like many simple things, important. Try it today. One-half pound jar, 25c (16c additional by mail). Jacobs' Pharmacy, Atlanta. Insist on Jacobs'.

## NOMINATION BLANK
### Circulation Campaign
### THE CONSTITUTION:

Date .......................... 1912.

Campaign Manager.

I nominate ..........................................................

State whether MRS. or MISS.

City ..........................................................

Street No .................................. State ..........................

District No. .................................. As a candidate in the Campaign.

Signed ..........................................................

Address ..........................................................

This nomination blank will count 5,000 votes if sent to the Campaign Department of The Constitution. Only the first nomination blank received will count for votes.

The Constitution reserves the right to reject any nomination. Cut out this blank and send it to the Campaign Manager, with your name or the name and address of your favorite candidate. The name of the person making the nomination will not be divulged. (In case of a tie, the value of the prize tied for will be divided equally among those tying.)

### Not Good After April 1st, 1912
### The Constitution Circulation Campaign
### This Coupon Will Count Ten Votes

For ..........................................................

District No. .......................... City ..........................

Street No .................................. State ..........................

Good for 10 votes when filled out and sent to the Campaign Department, by mail or otherwise, on or before the above date. No coupon will be altered in any way or transferred after being received at The Constitution. (In case of a tie the value of the prize tied for will be divided equally among those tying.)

### Value of Special Ballots

The following schedule shows the voting power of ballots issued on subscription payments.

All old subscribers making any payment on subscription, as well as all new subscribers that pay in advance for the paper, are entitled to votes according to the following schedule:

DAILY ONLY IN CITY AND SUBURBS BY CARRIER IN ADVANCE.

| | | New. | Old. |
|---|---|---|---|
| Three months | $1.25 | 3,000 | 1,500 |
| Six months | 2.50 | 7,500 | 3,750 |
| One year | 5.00 | 20,000 | 10,000 |
| Two years | 10.00 | 50,000 | 25,000 |

DAILY AND SUNDAY IN CITY AND SUBURBS BY CARRIER IN ADVANCE.

| | | New. | Old. |
|---|---|---|---|
| Three months | $1.50 | 3,600 | 1,800 |
| Six months | 3.00 | 9,000 | 4,500 |
| One year | 6.00 | 22,000 | 11,000 |
| Two years | 12.00 | 60,000 | 30,000 |

**In Country by Mail or Through Local Dealer**

THE DAILY ONLY IN ADVANCE.

| | | New. | Old. |
|---|---|---|---|
| Three months | $1.25 | 3,000 | 1,500 |
| Six months | 2.50 | 7,500 | 3,750 |
| One year | 5.00 | 20,000 | 10,000 |
| Two years | 10.00 | 50,000 | 25,000 |

DAILY AND SUNDAY IN ADVANCE BY MAIL OR LOCAL DEALER.

| | | New. | Old. |
|---|---|---|---|
| Three months | $1.75 | 4,200 | 2,100 |
| Six months | 3.50 | 12,000 | 6,000 |
| One year | 7.00 | 26,000 | 13,000 |
| Two years | 14.00 | 65,000 | 32,500 |

SUNDAY CONSTITUTION BY MAIL ONLY.

| | | New. | Old. |
|---|---|---|---|
| Six months | $1.00 | 2,400 | 1,200 |
| One year | 2.00 | 6,000 | 3,000 |
| Two years | 4.00 | 16,000 | 8,000 |

TRI-WEEKLY BY MAIL ONLY.

| | | New. | Old. |
|---|---|---|---|
| One year | $1.00 | 2,400 | 1,200 |
| Two years | 2.00 | 6,000 | 3,000 |

# MAY LOWER PRICE OF FERTILIZERS

## Tests of New Process Which May Revolutionize the Trade.

### Will Be Conducted at Cement Plant Near Atlanta—To Double Product of Phosphoric Acid by Baking Rock in Large Rotary Kiln.

For the next week or ten days the eyes of the fertilizer world will be centered upon Georgia.

Some tests upon phosphate rock are to be conducted at Portland cement plants near Atlanta, which, if successful, it is said, will greatly reduce the cost of producing commercial fertilizers, and at the same time furnish a more satisfactory and effective mixture for use on the farm.

These tests are to be made of a certain patented process which is backed by eastern capitalists, with whom are associated also some well-known citizens of Chattanooga.

The process contemplates the manufacture of phosphoric acid without the use of sulphuric acid, and consists in part of baking the rock under high temperature in a rotary kiln such as is used in the manufacture of Portland cement.

It is said that as a result of this process nearly or quite twice the amount of available phosphoric acid can be obtained from the rock as is secured by the sulphuric acid method.

In addition, it is stated that limestone can be added to the new product as a filler, which is not possible with the present article.

It is claimed that the resultant product is in every way more satisfactory and effective, and that its success will mean a material cheapening of fertilizers to the farmer.

Large capital is back of the process, it is stated, and immediately upon the completion of the tests, if they prove all that is claimed for them, and which, it is stated, has already been demonstrated, a number of factories will be established in Georgia and other southern states for the production of this article.

By mixing with ground limestone practically all of the fertilizer becomes available, whereas the fillers now in use are practically worthless, so far as supplying plant food is concerned.

The project is regarded by those who have looked into it as one of the most important developments in the fertilizer world as well as for the farmer, in recent years.

## BEST DENTAL WORK AT MODERATE PRICES

There is no need, these days, to pay exorbitant prices for really high-quality dental work, or to risk one's teeth and health to incompetent dentists on account of their low prices. The Atlanta Dental Parlors, corner Peachtree and Decatur streets, entrance 10½ Peachtree, are doing the very best dental work at prices low enough to suit the most modest purse. •••

## FLINT RIVER FLOODS LOWLANDS OF SUMTER

Americus, Ga., March 21.—(Special.) Flint river near Americus is flooding the adjacent lowlands and this morning reached the highest point touched in many years. At one point where the Seaboard railway crosses it the river has spread out 2 miles wide, but is falling tonight.

Innumerable rabbits, raccoons, polecats and other small animals are seen floating by on logs, while many cattle in the swamps were drowned. There has been no rain here in a week, the high waters coming from the upcountry.

## AUGUSTA CELEBRATES BIG COTTON RECEIPTS

Augusta, Ga., March 21.—(Special.)—The Augusta cotton exchange and board of trade and about 125 guests tonight celebrated Augusta's half million-bale cotton receipts with a banquet in the Commercial Club. Among the guests were Chauncey M. Depew, George Harvey and George Ade.

A. J. Salinas, president of the exchange, was toastmaster, and set addresses were delivered by Mayor Thomas Barrett, Hon. Boykin Wright, William H. Barrett, Thomas W. Loyless and James Tobin. Impromptu addresses were made at the close of the banquet by George Harvey and Chauncey Depew.

## SPEER DESIRES TO BE EXCUSED

### He Does Not Want to Preside Over Naval Stores Case.

Macon, Ga., March 21.—(Special.)—Judge Emory Speer, of the United States district court, has applied to Judge Pardee, of the court of appeals, for the appointment of another judge to preside in the dissolution suit against the so-called Naval Stores Company, which comes up in April for the filing of demurrers, pleas, etc.

The request of Judge Speer is based on court proceedings that were started as far back as 1907. In that year certain officers of the company were indicted on criminal charges in connection with violations of the anti-trust laws, and entered pleas of guilty, for which they were given jail sentences, this later being changed to a fine of $30,000 each, when it was shown Judge Speer that the enforcement of the jail sentence would endanger the life of the mother of S. P. Shotter, one of the convicted men. Judge Speer claims the convicted men took vows in open court never to violate the law again, and that subsequently they have been indicted and convicted for a repeated violation of the anti-trust law, which conviction was affirmed by the court of appeals, and is now pending before the supreme court of the United States.

"These and other considerations lead me to request that some other judge may be designated by yourself to try this case," says Judge Speer in his letter to Judge Pardee.

**Phone The Atlas Oil Co. today to send you a barrel or half-barrel of their "Perfecto" Auto Oil: "The Oil of Quality." Faucet in every barrel ready to draw.**

## MERCER AND TORONTO HAVE PRACTICE GAME

Mercer University, Macon, Ga., March 21.—(Special.)—Mercer and Toronto mixed up in the first practice game of the season for both teams here Wednesday afternoon. Mercer has had longer time for practice than Toronto has, as Toronto arrived only on Monday. The college boys played a good game, but were defeated, 4 to 2.

Mercer's pitchers worked fine and gave up only eight hits to the professionals. The college boys' team work was still a little ragged, but this will improve as the season wears on and they get used to playing together.

The team gives promise of rounding into a first-class team. Some of the men who have been unable to hit so far seemed to find their batting eyes in this game.

**Diamond TIRES**

THOUGH there are more Diamond Tires sold than any other single brand, your tire repair man will tell you that he repairs *fewer* Diamonds than any other tire.

¶ He'll tell you too that a patch *will* stick on a Diamond Tire, that a cut or smash that would ruin any other tire *can* be repaired in a Diamond.

¶ **No tire is accident proof. The tire that is easiest and cheapest to repair is the best tire to buy—especially when it also gives you the Greatest Mileage as the Diamond Tire does.**

**AT YOUR DEALER'S OR**

The Diamond Store
**46 Auburn Ave., Atlanta, Ga.**
**The Diamond Rubber Company**
**AKRON, O.**

We could Build them Cheaper *But We Won't!*
We would Build them Better *But We Can't!*

## Who Gets the Dollars You Earn?

*DOES the labor, which is perhaps your only capital, yield a profit when the weekly or monthly settlement comes?*

*This institution has no higher mission, or greater privilege, than safeguarding the profits of your labor.*

## 4% On Savings Deposits

**CENTRAL BANK & TRUST CORPORATION**
**CANDLER BLDG.**
*ASA G. CANDLER, President*

*Branch: Mitchell and Forsyth Streets*

# EACH COPY OF THE CONSTITUTION CONTAINS A TEN-VOTE COUPON—ASK YOUR FRIENDS TO SAVE THEM FOR YOU

## Watch Sunday's Paper for More Information and a Description of All the Prizes. Thirteen Automobiles Are the Leaders.

The revised standings of the candidates and the names of the contestants entered since Wednesday are printed below. Every candidate should look over this list and see what position she occupies in this race. Early in the campaign is the time to get well up in the standings and make a good showing, thereby encouraging your friends to vote for you. Every contestant should look over Sunday's paper, as that issue will contain a cut of each and every prize to be given away by The Constitution. The representatives of the Campaign Department are busy calling on the different contestants planning the working plan of the campaign. When one of the representatives calls at your house let him explain anything pertaining to the campaign that is not entirely clear to you.

The prizes given away by The Constitution are exceptionally high-classed and are worth the efforts of almost anyone. When you stop to think that there are thirteen automobiles, none of them worth less than $1,047 and some of them worth as much as $2,385, you will begin to appreciate the magnitude of this enterprise. All that is required of you to win one of these prizes is a little earnest effort on your part. The Campaign Manager will help you all he can, but he cannot do it all. A great many people take The Constitution and we would suggest you call on them and ask them to save their coupons for you, as each copy of The Constitution contains a coupon which is worth ten votes. Then in paying their subscription tell them to be sure and secure the ballots for you, or if they choose they can make their payment direct to you and you can send or bring it to this office and we will issue the votes in your favor.

Watch Sunday's Constitution for pictures of all prizes. The Campaign Manager's telephone numbers are Atlanta phone No. 1862 and Bell phone Main 2949. Do not hesitate to call the Campaign Manager for any information you may desire. His office is open from 9 o'clock in the morning until 9 at night.

The next standings of contestants will appear in Sunday's paper. After that date standings will appear Tuesdays, Thursdays and Sundays, three times a week.

### District No. 1.

DISTRICT No. 1—Will include all territory in the city of Atlanta and Fulton county west of Moreland street, and an imaginary line continuing north from Moreland street to the boundary of Fulton county; also all territory north of East avenue, Simpson street and the imaginary line continuing west from Simpson street to the Fulton county line.

Lucile Abby, 17 W. Alexander.. 5,000
Mrs. W. A. Allen, 89 Kennedy.. 5,000
Emma Amason, 721 Piedmont.. 5,000
Mrs. B. Bean, 24 Seminole...... 5,000
Mae Besser, 80 Bellwood...... 5,000
Mrs. Della Baskin, 396 Luckie... 5,000
Mrs. S. M. Wilson, 331 Courtland. 5,000
Lilla Chastain, 301 Hemphill.... 9,860
Nina Gentry, 49 W. Eleventh.... 5,000
Alice Vandiver, Peachtree Place. 5,000
Laura Pinnell, 29 Lampkin...... 5,000
Gertrude Alexander, 217 Angier. 5,000
Mrs. H. D. Fuller, 450 Courtland.. 5,000
Ruby Hewk, 46 E. Twelfth...... 5,000
Nora Church, 125 Crescent...... 5,000
Mrs. Alex Smith, 954 W. Peachtree ... 5,000
Katherine Walker, 1371 Peachtree ... 5,000
Margaret Morris, 6 Ponders...... 5,000
Lillian Matthews, 384 Peachtree. 5,000
Gladys Camble, 109 E. Linden... 5,000
Maggie Ireland, 609 Chestnut.. 5,000
Tillie Strodley, 95 McAfee...... 5,000
Cecil Hollis, 534 N. Boulevard.... 5,000
Octavio Underwood, 168 W. North ... 5,000
Emma Irby, 186 W. North...... 5,000
Mary Van Devender, 38 W. Peachtree ... 5,000
Sarah Morgan, 64 Dillon...... 5,000
Minnie Van Epps, 136 W. Peachtree... 5,000
Eula Webster, 210 W. Peachtree ... 5,000
Sallie Hull, 227 W. Peachtree..... 5,000
Aline Phillips, 247 W. Peachtree. 5,000
Lula Moseley, 59 Colquitt...... 5,000
Lillian Courtney, 28 E. Alexander ... 5,000
Irene Bond, 201 Williams...... 5,000
Lola Parham, 191 Angier...... 5,000
Mary Gray, 152 E. Pine........ 5,000
May DuVal, 102 Forrest........ 5,000
Belle Knox, 176 Angier........ 5,000
Roberta Zachry, 175 Angier.... 5,210
Vivia Matthews, 129 Pine...... 5,170
Mrs. J. C. Peavy, 39 Ripley...... 5,000
Mae Foster, 151 E. Pine...... 5,000
Merdes Conliff, 216 E. Pine..... 5,140
Mrs. P. H. Robinson, 101 Howard 5,000
Leslie Grant, 203 Euclid...... 5,000
Daisy Bearden, 67 Tenth...... 5,000
Mary Hatchett, 10 Crescent...... 5,000
Clara Watkins, 118 Crescent..... 5,000
Mae Towns, 115 Columbia ...... 5,000
Lucile Walker, 846 Peachtree.. 5,000
Gladys Bowles, 875 Piedmont... 5,000
Mrs. Colquitt Clark, 237 Euclid. 5,000
Ruby Parkerson, 75 E. Twelfth. 5,000
Marguerite Pylant, 117 Columbia ... 5,000
Mary Beans, 57 E. Thirteenth.. 5,000
Clio Loyd, 44 E. Twelfth...... 5,000
Ruth Gilbert, 48 E. Thirteenth.. 5,000
Lizzie Smith, 124 Crescent...... 5,000
Julia Perry, 847 Peachtree...... 5,000
Frances Folson, 4 W. Twelfth.. 5,000
Anna Donaldson, 910 Peachtree. 5,000
Lulu Hudson, 64 Venable...... 5,000
Edith Milligan, 155 Hunnicutt.. 5,000
Mina Hughs, 155 Mills...... 5,000
May Wiley, 138 E. Merritts.... 5,000
Lola Woodliff, 41 Rankin...... 5,000
Pauline Gibbs, 25 Baltimore Place ... 5,000
Nellie Jenkins, 26 Emmett..... 5,000
Mamie Tomilson, 55 Plum...... 5,000
Pauline Hewitt, 712 N. Boulevard 5,460
Mrs. W. T. Leiper, 347 Euclid.. 5,000
Emelie Wood, 495 N. Boulevard. 5,000
Rose Moran, 23 Forrest...... 5,000
Florence Lunch, 173 Hunnicutt. 5,000
Mrs. J. A. Hudson, 202 Hunnicutt ... 5,000
Mrs. John Tripp, 563 Jackson.. 5,000
Annie Kelso, 9 Kennesaw...... 5,000
Barabara Hunt, 553 N. Boulevard ... 5,000
Eunice Thornton, 498 Jackson.. 5,200
Katie Dix, 456 Jackson...... 5,000
Mrs. A. Asher, 225 W. Peachtree ... 5,000
Freda Lander, 69 Lovejoy...... 5,000
Maixie Thompson, 202 Angier... 5,000
Mrs. J. T. Gilbert, 300 North.... 5,000
Mrs. H. W. Brown, 226 Forrest.. 5,000
Ethel Dull, 40 Currier...... 5,000
Mrs. V. E. Harris, 205 Peachtree ... 5,000
Annie Jenkins, 830 Marietta.... 5,000
Goldie Holbrook, 272 Sunset.... 5,000
Eula Frazier, 190 Kennedy...... 5,000
June McEachron, 75 W. Peachtree... 5,050
Mrs. V. F. Echols, 58 Hampton.. 9,120
Susie Quick, R. 5 ...... 5,000
Eula Hudlow, Chattahoochee.... 5,000
Vera Daniel, Bolton...... 5,000
Odella Bella, Bolton...... 5,000
Bertha Hudson, Bolton...... 5,000
Fannie Alexander, Bolton...... 5,000
Mrs. J. Starr, Center Hill...... 5,000
Bessie Lowry, Chattahoochee... 5,000
Nettie Summerlin, Chattahoochee 5,000
Lillie McDonald, Bolton...... 5,000
Mrs. Maude English, R. 6...... 5,010
Gertrude Brewer, 301 W. North Avenue ... 5,780
Myrtis Powell, R. 6...... 5,070
Anita Hanour, R. 6...... 5,040
Rosa Dumas, R. 6...... 5,020
May Simms, R. 6...... 5,010
Maggie Coleman, R. 6...... 5,040
Mattie Nisbet, R. 6...... 5,370
Mrs. G. T. Bailiff, 108 Center.... 5,020
Mrs. G. B. Mathews, 60 W. Fifth 8,600
Whilelmena Baddingfield, 134 Grant street ... 5,000
**Elsie Leinemeber, 12 Parker st. 5,000**

Nina Martin, 327 Luckie...... 5,000
Mrs. W. E. Avery, 318 Luckie.. 5,000
Angelyn Shearer, 392 Luckie... 5,520
Florence Schields, 360 Luckie.. 5,000
Mrs. John Peal, 54 West 4th.. 5000
Madeline Moreland 93 Cleburne avenue ... 5090

### District No. 2.

DISTRICT No. 2—Will include all territory in the city of Atlanta and Fulton county south of Simpson street and the imaginary line continuing west from Simpson street to the boundary of Fulton county; also all territory west of Peachtree, Whitehall street and the Central of Georgia railroad to southern boundary of Fulton county.

Mrs. H. O. Everett, 60 West End 5,260
Blanche Webb, 210 Holderness.. 11,370
Mrs. J. C. Fuller, 249 Whitehall 5,000
Azile Barrow, 69 Hayden...... 5,090
Bessie McAurther, 150 Lee...... 5,000
Ethel Harris, 98 Davis...... 5,000
Ida Jones, 73 Whitehall...... 5,000
Ella Krees, 28 Wellington...... 5,000
Ella Purvine, 256 Luckie...... 5,000
Nellie Cox, 59 Whitehall...... 5,000
Rose Holmes, 433 Gordon...... 5,000
Fannie Carpenter, 22 Whitehall 5,000
Nellie Menkee, 200 Oak...... 5,240
Vena McGaughey, 66 Oak...... 5,110
Lizzie McCormick, 8 Latimer... 5,000
Grace Haney, 492 Whitehall.... 5,000
Kate Alford, 492 Chestnut...... 5,000
Anna Floyd, 105 Lawton...... 5,000
Georgia Landers, 463 W. Hunter 5,000
Ida King, 45 Avon ...... 5,000
Ethel Peacock, 220 Luckie...... 5,000
Elizabeth Whitner, 287 Gordon. 5,000
Maude Martin, 206 S. Forsyth.. 5,000
Lena Whitefield, 153 Walton... 5,080
Mrs. B. H. Gay, 37 Carnegie Way 5,160
Azile Bamon, 96 Hayden...... 5,000
Mrs. C. Kalech, 122 Davis.... 5,000
Edith Rogers, 163 Davis...... 5,000
Leona Caraway, 188 Davis...... 5,000
Florence Harris, 78 Davis...... 5,000
Vera Byfield, 3 Mayson...... 5,000
Mrs. M. M. Anderson, Battle Hill 5,000
Julia Morgan, 113 Stonewall... 5,000
Estelle Crowder, 105 Stonewall. 5,000
Nellie Ramsey, 42 Walnut...... 5,000
Nellie Smith, 29 Walnut...... 5,000
Willie Golden, 572 Chestnut.... 5,000
Mamie Hilderbrand, 547 Chestnut 5,030
Rebie Campbell, Ben Hill, R. 1.. 5,000
Margie Olive, Ben Hill, R. 1.... 5,000
Eugene Young, 23-D Williams. 5,100
Mrs. I. L. Phillips, 79 Luckie.... 5,000
Irene Parker, 121 Simpson...... 5,090
Mrs. W. L. Robinson, 100-A W. Baker ... 5,060
Mrs. M. H. McClure, 95 Walker. 5,000
Lulu Jackson, 244 Sunset...... 5,000
Mrs. A. M. Corrie, 32 Stonewall. 5,000
Edna Harnnett, 27 Markham.. 5,000
Mrs. J. E. Walker, 132 W. Hunter 5,000
Ruby Burke, 58 Nelson...... 5,000
Mrs. J. C. Johnson, 63 Walker... 5,000
Mrs. I. H. Lindsay, 68 Walker.. 5,000
Lulu Burke, 441 Lee...... 5,000
Tillie Ford, 95 N. Long...... 5,000
Myrtle Crumley, 59 White...... 5,000
Ruth Fussell, 316 Lee...... 5,060
Mrs. J. T. Goodrum, 96 White... 5,000
Myrtle Hartman, 50 Evans...... 5,000
Anna Hall, 215 Lawton...... 5,000
Irene Williamson, 160 Gordon... 5,000
Frances Richardson, 215 Gordon 5,000
Mrs. James Fuller, 76 Ashby... 5,000
Catherine Booth, 238 Peeples.... 5,000
Anna Campbell, 41 Dunn...... 5,000
Mildred Caldwell, 146 Gordon... 5,000
Mrs. C. S. Berry, 6 Park...... 5,000
Ethel Law, 205 Ashby...... 5,000
Fannie Henry, 105 Lee...... 5,000
Willis Sloan, 314 Ashby...... 5,000
Julia Jester, 44 Dunn...... 5,000
Eula Henderson, 57 Oglethorpe. 5,390
Alene Huber, 360 Ashby...... 5,000
Emma Bowen, 357 Lee...... 5,000
Mrs. E. L. Thornton, College Park ... 5,000
Mamie Tucker, Pelham, R. 1.... 5,090
Myrtice Autrey, Pelham, R.... 5,170
Josie Davis, Pelham, R...... 5,040
Mrs. J. P. McCollum 43 Oglethorpe ... 5,000
Blanch Lyle, 244 W. Fair...... 5,000
Mrs. W. Hatcher 550 N. Ashby. 5,000
Emma Okwer 680 N. Ashby.... 5,000
Gladys Standford, 67 Stonewall 5,000
Etta Crider 105 Stonewall...... 5,000
Lottie Trussell 206 W. Fair.... 5,000
Willie Asbell, 49 Larkin...... 5,000
Ettie Ford, 32 Walnut...... 5,000
Mrs E. Stelker, 48 Stonewall.. 5,000
Mrs. B. Smith, 194 Chappel.... 5,000
Alma Wolfe, 166 W. Fair...... 5,000
Madeline Arnold, 148 Whitehall 5,720
Lillie Mae Cherry, 364 Luckie.. 5,000
Bessie Collins, 487 Spring st.. 5,000

### District No. 3.

DISTRICT NO. 3—Will include all territory in the city of Atlanta and Fulton county south of East avenue between the eastern boundary of District No. 2, and as far east as Moreland street and an imaginary line continuing from Moreland street south to the boundary line of Fulton county.

Mrs. H. M. Godfrey, 316 S. Boulevard ... 7,220
Almeta Pierce, 174 Crumley.... 6,520
Mrs. L. V. DeLay, 71 Dodd...... 5,220
Mrs. C. V. LeCraw, 695 Edgewood ... 5,170
Mrs. Frank Dabney, 689 Edgewood... 30,500
Mrs. R. W. Simon, 513 S. Pryor.. 5,030
Gertrude Jefferies, 17 Capitol Pl. 5,000
Ruth Taylor, 307 Capitol...... 5,000
Susie Walles, 21 Capitol Pl.. .. 5,000
Annie Taylor, 306 Capitol...... 5,000
Alice Bigbee, 190 Richardson.. 5,000
Minnie Turner, 585 Capitol.... 5,000
Dora Hiles, 589 Capitol...... 5,000
Pearl Mobley, 620 Capitol ...... 5,000
Odessa Johnson, 565 Central.... 5,100
Margaret Coleman, 96 Trinity.. 5,000
Mrs. Martha Thomas, 231 Capitol... 5,000
Mrs. J. W Smith, 203 Crew.... 5,000
Mrs. Frank Cheeney, 186 Crew.. 5,000
Mrs. E. V. Ivy, Euclid...... 5,000
Mrs. H. Hush, 70 Waverly Way. 5,000
Beulah Craven, 562 Edgewood.. 5,000
Mrs. E. B. Everroad, 20 Delta.. 5,180
Mable Snead, 24 Highland .... 5,000
Emma Sims, 533 Woodward.... 5,000
Mrs. C. Jones, 41 Crew...... 5,070
Effie Kinard, 93 Irwin ...... 5,000
Mrs. J. W. Gilstraf, 93 Summit.. 5,000
Genieve Webster, 113 Richardson ... 5,000
Ethel Jinkens, 104 Yonge .... 5,000
Maggie Maughon, 46 Lake.... 5,090
Lucy Thompson, 115 Powell.... 5,000
Anna Andrews, 443 Edgewood.. 5,26
Ioma Taylor, 106 Irwin...... 5,000
Ola Akins, 115 Lake...... 5,000
Ray Jaffe, 41 Piedmont...... 5,000
Mrs. T. D. Welds, 200 N. Boulevard... 5,000
Mrs. Lou Eva Martin, 83 Auburn 5,090
Mrs. A. Boon, 298 S. Pryor .... 5,000
Pauline Favors, 142 Richardson 5,000
Mrs. M. M. Jones, 117 Courtland 5,000
Mamie Ford, 75 Hill...... 5,000
Ola Jones, 179 Ivy...... 5,000
Ione Phillips, 100 Lucile...... 5,000
Mae Griggs, 58 Irwin...... 5,000
Florence Perry, 295 Washington 5,000
Estelle Sandiford, 249 S. Pryor. 5,000
Esther Cash, Hapeville ...... 5,000
Matha Akers, 196 Crew...... 5,000
Ellen Lyon, 209 Bass ...... 5,000
Annie Gilbert, 144 Windsor.... 5,01
Louise Lane, 447 Washington.. 5,000
Louise Irrie, 861 Terry ...... 5,000
Regina Flint, 99 Hill...... 5,000
Nell McWilliams, 134 Logan .. 5,000
Nellie Kane, 70 E. Baker...... 5,000
Margaret Gee, 282 S. Boulevard 5,000
Adelaide Wood, 56 E. Ellis...... 5,000
Anna Cable, 30 Formwalt ...... 5,000
Isabelle Curbow, 67 E. Fair.... 5,190
Sarah Sinkovitz, 191 E. Hunter 5,000
Elizabeth Eubanks, 407 Washington... 5,000
Gertrude Gatlin, 189 Cherokee.. 5,000
Dorothy Bagwell, 10 Reinhardt. 5,000
Kate McCalla, 29 E. Georgia... 5,040
Anna Guyton, 217 Cooper...... 5,000
Alma Wells, 164 S. Pryor...... 5,000
Bessie Powell, 105 E. Ellis.... 5,000
Fannie Gottlieb, 439 E. Fair.... 5,000
Pauline Adams, 381 E. Georgia. 5,000
Mamie Young, 344 Central...... 5,000
Mollie Hawkins, 199 Pulliam .. 5,000
Mame Banks, 33 Crew...... 5,000
Anna Jacks, 439 Washington.. 5,000
**Josephine Fite, 311 Formwalt.. 5,000**

Ida Adair, 380 Pulliam...... 5,000
Ethel Fisher, 620 S. Pryor...... 5,000
Susan Tolbert, 278 Richardson 5,000
Louise McKown, 287 Rawson.... 5,000
Mrs. M. L. Gresham, 474 S. Pryor 5,000
Mrs. B. G. Willson, 306 Richardson ... 5,000
Nellie Adams, Hapeville...... 5,000
Francis Hill, College Park .... 5,000
Virginia Green, Hapeville...... 5,000
Helen Smith, College Park...... 5,000
Burnice Jones, Hapeville...... 5,000
Irene Singleton, College Park .. 5,000
Lizzie Middlebrooks, 407 Washington ... 5,000
May Cunningham, 43 Waddell.. 5,440
Mrs. J. H. Bickenstaff, 617 Edgewood ... 5,140
Willie H. Thompson, 479 Pulliam ... 5,010
Mary Kendrick, 71 Capitol ave. 5,000
Annie Sharp, 97 Capitol square. 5,040
Mrs. P. J. Bloomfield, 185 E. Fair ... 5,020
Mrs. G. F. Duncan, 333 Windsor 8,710

### District No. 4.

DISTRICT NO. 4—Will include all territory in the city of Atlanta east of Moreland and all territory in DeKalb county.

Willie Jett, 24 S. Warren...... 5,000
Lola Stockton, 27 Brooks...... 5,110
Louetta Cleveland, 1230 DeKalb. 5,000
Mrs. C. F. Dawster, 49 Hale.... 5,000
Estelle Wood, 21 Irene...... 5,000
Elizabeth Tippens, 40 LaFrance 5,000
Mrs. J. C. Drenan, 1382 DeKalb. 5,000
Mrs. A. J. Heyback, 20 Clifton.. 5,000
Hazel Johnson, 28 Mason...... 5,000
Mrs. F. H. Smoot, 5 LaFrance.. 5,000
Ethel Herring, 32 Josephine.. 5,000
Mrs. V. A. Chelker, 23 Brooks.. 5,000
Mrs. F. C. Dixon, 826 DeKalb.. 5,000
Mrs. H. H. Osgood, 18 Harralson 5,000
Mrs. W. M. Gill, 286 Hardee.... 5,000
Mrs. M. D. Ruff, 119 S. Whitefoord ... 5,000
Leola Buchanan, 1 Oxford Place, Kirkwood ... 5,000
Ruby Hall, 86 Chatham...... 5,000
Mittie Chappeleas, R. 1, Dunwoody ... 5,000
Clara Chapman, R. 2, Chamblee. 5,000
Mrs. M. T. Rockmore, 10 Moreland ... 5,000
Mrs. V. H. Kriegshaber, 26 Moreland ... 5,000
Marie Parks, 400 E. Charles.... 5,000
Lillian Sizemore, 86 Chatham.... 5,000
Mrs. C. J. McCollum, 17 Harralson ... 5,000
Mrs. L. A. Denechand, R. 2, Chamblee ... 12,640
Ruth Chapman, 43 Chatham... 5,000
Mrs. J. Shropshire, 9 Josephine. 5,000
Mrs. J. B. Polhill, 39 Moreland.. 5,090
Rebecca Candler, Decatur...... 5,000
Reba Jarnigan, Decatur...... 5,000
Mrs. J. B. Goodman, 107 McLendon ... 5,000
Blanche Morris, Decatur...... 5,000
Lola Burford, 63 Whitefoord.... 5,000
Irene Johnson, 72 Mayson...... 5,000
Mrs. W. H. Peck, 36 Royston.. 5,000
Mrs. T. Berry, 15 Josephine.... 5,000
Malfy Johnson, 67 McLendon.... 5,000
Mrs. W. Stringer, 63 Whitefoord 5,000
Pearl Lewis, 106 Flora...... 8,070
Ruth Terry, 60 Whitefoord.... 5,000
Kate Thrash, 73 Whitefoord.... 5,000
Mrs. H. Terry, 1424 Iverson...... 5,000
Julia Brown, 41 Moreland...... 5,000
Mrs. H. Thrash, 196 McLendon.. 5,000
Mary Johnstone, 49 LaFrance... 5,000
Jennie B. Holbrook, 38 Arizona. 5,020
Nora Terrell, Decatur...... 5,000
Cary Forrester, 21 Moreland.... 5,000
Gertrude Gates, 509 S. Moreland 5,140
Mabel Pierce, 513 S. Moreland.. 5,000
Mrs. A. Irby, 44 Warren...... 5,000
Miss Annie Brown, 10 Howard, Kirkwood ... 5,000
Mrs. G. M. Gray, 50 Howard, Kirkwood ... 5,000
Mrs. Kate Kelly, 74 Kirkwood road, Kirkwood ... 5,000
Miss Annie Green, Howard st., Kirkwood ... 5,090
Mrs. R. Bomar, DeKalb avenue, Kirkwood ... 5,000
Mrs. N. S. Hodges, Edgewood station ... 5,180
Mrs. J. L. Carroll, 350 S. Mooreland ... 5,000
Mrs. D. E. Freeman, 2 Whitefoord ... 5,000
Irene Hollingsworth, 265 S. Moreland ... 5,000
Ella Jones, S. Kirkwood...... 5,000
Carrie Galloway, S. Kirkwood. 5,000
Lucy Sawyer, Stone Mountain.. 5,000
Lucile Minor, E. Atlanta...... 5,000
Ruby Tribble, E. Atlanta...... 5,000
Minnie Harden, 529 S. Moreland. 5,000
Janie Maddox, Stone Mountain.. 5,000
Maude Smith, Stone Mountain.. 5,170
Mrs. L. Brantley, Lithonia...... 5,000
Mrs. L. F. McClendon, Stone Mountain ... 5,000
Alice Watson, R. 2, Lithonia.... 5,000
Mrs. Mamie Harrison, Ingleside. 5,100
Bessie Hampton, Clarkston...... 5,000
Cloe Brooks, Lithonia...... 5,000
Maggie Lowe, Lithonia...... 5,170
Mrs. Lucile Hall, Ingleside...... 5,000
Bertha Lee, Ingleside...... 5,000
Lucile Richards, Stone Mountain 5,000
Estelle Garrett, Clarkston...... 5,000
Susie Johnson, Redan...... 5,420
Lucile Norton, Clarkston...... 5,000
Mrs. G. C. Goree, 1080 DeKalb. 5,000

### District No. 5.

DISTRICT NO. 5—Will include all territory in the following counties in Georgia: Dade, Walker, Cattosa, Chattooga, Floyd, Bartow, Gordon, Whitfield, Murray, Fannin, Gilmer, Pickens, Cherokee, Milton, Forsyth, Dawson, Lumpkin, Union, Towns, White, Hall, Jackson, Banks, Habersham, Rabun, Stephens, Franklin, Hart and the territory in the state of Tennessee.

Mrs. E. J. Lehr, Toccoa...... 6,390
Mrs. C. H. Bell, Gainesville...... 8,820
Ellie Wayne, Flowery Branch, R. 3 ... 5,010
Mrs. Laura Barnes, Woodstock, R. 2 ... 5,000
Mildred Carson, Commerce .... 5,160
Mrs. Nellie Burt, Woodstock, R. 2... 5,000
Mrs. W. P. Harden, Commerce, R. 11 ... 5,000
Hattie Evans, Alpharetta ...... 5,040
Minnie Gregory, Dalton ...... 5,000
Maude Ezzard, Alpharetta, R. 1. 5,000
Mrs. Jessie Ammons, Ramhurst. 5,010
Mrs. C. G. Spencer, Dalton .... 5,000
Effie Sullivan, Carnesville .... 5,000
Mattie Morton, Alpharetta, R. 5. 5,000
Mrs. B. T. Smith, Carnesville.... 5,020
Zelma Reece, Alpharetta, R. 4 .. 5,000
Edna Duane, Dalton ...... 5,000
Mattie Kampley, Carnesville .. 5,000
Fannie Harper, Cave Spring.... 5,360
Mrs. Margie Huffhill, Dalton .. 5,000
Mrs. T. E. Barber, Gainesville.. 8,120
Mrs. C. D. McEntire, Carnesville 5,000
Mrs. T. J. Bailey, Martin, R. 1.. 5,280
Louise Sutherland, Dalton ...... 5,000
Mrs. J. J. Kampley, Carnesville. 5,000
Effie Jones, Gainesville, R. 11.. 5,160
Ollie Wansley, Carnesville .... 5,000
Laura Ash, Gainesville, R. 11.... 5,160
Mrs. Boyce Dobbs, Woodstock.. 5,120
Fleta Bramblett, Cumming, R. 2. 5,000
Lily C. Gunn, Lafayette...... 5,540
Fleta Tollison, Cumming, R. 2... 5,000
Velvy Heard, Cumming, R. 2.. 5,000
Corine Crawford, Cassville .... 5,000
Louise Pittard, Cassville .... 5,000
Gertrude Chunn, Cassville .... 5,000
Mrs. R. Galusha, Dahlonega.... 5,000
Mrs. J. T. Miller, Auraria .... 5,000
Ethel Gaines, R. F. D. Ringgold 5,000
Lucy Pittard, Cartersville .... 5,000
Mamie Henderson, Cartersville. 5,000
Adelle Taylor, Cartersville .... 5,000
Beatrice Goodwin, Kingston .... 5,000
Emma Haynes, Kingston...... 5,060
Ruth Jolley, Kingston ...... 5,000
Bessie Miller, Dougherty .... 5,000
Fannie Duncan, Dahlonega .... 5,000
Anna Stowers, Dougherty .... 5,000
Mrs. A. H. Burtz, Ellijay...... 5,890
Fannie Mathews, Winder ...... 5,000
Pauline Camp, Winder ...... 5,000
Mrs. Dr. Brewer, Tunnel Hill .... 5,000
Nora Holmes, Tunnel Hill .... 5,000
Mrs. Vincent Keith, Tilton .... 5,000
Pearl Price, Adairsville .... 5,000
Lillian Veatch, Adairsville .... 5,000
Mrs. E. Chase, Adairsville .... 5,000
Mrs. Ralph Haney, Calhoun .... 5,000
Mrs. J. M. Byrd, Calhoun.. .. 5,000
Redawel Harlan, Calhoun .... 5,000
Ruth Bowers, Royston...... 5,000
Fannie Baker, Royston .... 5,000
Josephine Lenear, Bowersville... 5,000
Lulu Bowers, Bowersville .... 5,000
Josie Holbrook, Bowersville .. 5,000
Lucy Roberts, Lavonia .... 5,000
Flossie Mitchell, Lavonia .... 5,000
Flora Bonner, Lavonia .... 5,000
Lucy Elrod, Dalton .... 5,000
Inez Vance, Dalton .... 5,000
Mrs. A. B. S. Mosely, Rome.. .. 5,000
Sadie James, Sugar Valley.. .. 5,000
Lillie Barnett, Reeves...... 5,000
Ora Hamilton, Rome...... 5,000
Mrs. Henry Holland, Dallas.. .. 5,000
Bessie Edwards, Canton...... 5,000
Mary Mitchell, Rome...... 5,000
Daisy Christian, Canton...... 5,000
Bessie Brown, Lindale...... 5,000
Eloise Muse, Sugar Valley.... 5,000
Verda McKay, Oostanaula .... 5,000
Lucy Williams, Lindale...... 5,000
Zora Dacus, Sugar Valley.... 5,000
Cecil Atkinson, Reeves...... 5,000
Mrs. S. L. Lard, Dallas...... 5,000
Bessie Hunt, Hiram...... 5,000
Corine Hayes, Lindale...... 5,000
Liladelle Holland, Oostanaula.. 5,000
**Jessie Looper, Gainesville.. .... 5,000**

Daisy Butler, Gainesville...... 5,000
Rena Jolly, Kingston, Route 2.. 5,000
Sallie Taylor, R. 1, Taylorsville. 5,000
Cora Butler, R. 4, Royston...... 5,000
Cora Kelley, Route 4, Royston.. 5,000
Emma Willingham, Toccoa...... 5,000
Ray Childs, Toccoa...... 5,000
Mrs. J. E. Tribble, Jefferson.... 5,000
Mrs. Victor Wheeler, Summerville, R. 1... 5,000
Julia Kindsey, Summerville, Route 5... 5,000
Nell Henry, Summerville...... 5,000
Flora Wood, Winder...... 5,000

### District No. 6.

DISTRICT NO. 6—Will include all territory in the following counties in the state of Georgia: Cobb, Paulding, Polk, Haralson, Carroll, Douglass, Campbell, Clayton, Henry, Butts, Jasper, Spalding, Fayette, Meriwether, Coweta, Heard, Troup and all territory in the state of Alabama.

Mrs. Kate Pierce, R. 2, Winston. 5,140
Mrs. H. C. Deane, Griffin...... 6,180
Bessie Cain, Roswell...... 5,000
Carrie Bell, Jackson, R. 6...... 5,000
Jeannette Morris, Douglasville.. 5,000
Mrs. D. Waldrop, Villa Rica, R. 5 5,070
Mrs. G. Hines, McWhorter...... 5,000
Mrs. E. Moreland, Rover...... 5,260
Jessie Turnipseed, Hampton.... 5,000
Mrs. E. E. Clay, Marietta...... 5,000
Mrs. S. Barrett, Fairburn...... 5,000
Pearle Adams, Hampton...... 5,030
Mattie Barrett, Marietta...... 5,000
Elizabeth Fife, Fayetteville.... 5,480
Etta Cogburn, Marietta...... 5,000
Mrs. F. H. Young, Fairburn.... 5,000
Mrs. W. T. Henry, Carrollton.. 5,000
Mrs. F. D. Woods, Bissell, Ala. 5,170
Arrie White, Marietta...... 5,000
Willie Campbell, Fairburn...... 5,000
Maydelle Cleaveland, LaGrange 5,000
Frances Barnes, Jackson...... 5,100
Mrs. R. B. Smith, Manchester... 5,000
Florence Dunson, LaGrange.... 5,040
Mrs. C. E. Brower, Manchester.. 5,000
Mrs. T. Stinson, Monticello.... 5,000
Fae Duncan, Douglasville...... 5,060
Mrs. A. W. Powers, Franklin... 5,000
Mrs. S. B. Rakestraw, LaGrange 5,000
Mattie Peace, Douglasville...... 5,000
Mrs. J. Tyler, Monticello, R. 4.. 5,000
Mrs. J. L. Bradfield, LaGrange.. 5,000
Bessie Bell, Jackson, R. 6...... 5,000
Mary Turner, LaGrange...... 5,000
Gertie Rowden, Ellenwood, R. 2 5,040
Mrs. J. R. Hutcheson, Douglasville... 5,000
Effie Waits, Adgateville...... 5,000
Caro Harvey, Monticello...... 5,000
Bessie Maddox, Jackson, R. 2... 5,000
Mrs. T. T. Tucker, Morrow.... 5,000
Roxy Marx, Monticello, R. 1.... 5,000
Lena Fort, Jonesboro, R. 1.... 5,000
Daisy Thomas, Jackson, R. 7.... 5,000
Mrs. R. E. Edwards, Douglasville... 5,000
Kate Yarbraugh, Jonesboro, R. 1 5,020
Mattie Dorris, Douglasville, R. 3 5,150
Emma Gantt, Marietta, R. 4.... 5,000
Mrs. S. P. Ridgeway, Jackson, R. 6... 5,000
Orrie White, Marietta ...... 5,080
Berta Fuller, R. 4, Marietta.... 5,000
Irene McCarley, Buffalo, Ala.... 5,120
Mrs. R. T. Daniel, Griffin...... 5,000
Mrs. R. F. Strickland, Griffin... 5,100
Sarah Malone, Griffin...... 5,030
Alma Lavender, Flovilla, R. 1.. 5,000
Alice Thompson, Flovilla...... 5,000
Vivien Hay, Flovilla...... 5,000
Mrs. L. C. Busch, LaGrange, 38 McLendon... 5,010
Olive Snygert, Haralson, R. 1.. 5,000
Nona Wadsworth, Newnan..... 5,170
Nancy Bowers, Newnan, R. 6... 5,000
Marie Mealor, Newnan, Salbide avenue... 5,000
Mary Turner, Glenn, R. 2...... 5,000
Mrs. V. Crockett, Glenn...... 5,000
Lula Stephens, Antioch...... 5,000
Ola Hill, Kennesaw, R. 1...... 5,000
Mrs. J. J. Arnold, Fayetteville.... 5,040
Mrs. R. E. Fife, Fayetteville...... 5,000
Mrs. W. B. Hollingsworth, Fayetteville... 5,000
Mrs. Fred Melesk, Blackwell.... 5,000
Lizzie Jackson, Roswell...... 5,000
Ida Winn, Jonesboro...... 5,000
Mrs. W. V. Foster, Jonesboro, R. 2... 5,000
Mrs. J. P. Porter, Jonesboro, R. 3... 5,000
Nora Rainey, Acworth...... 5,000
Pearl McLain, Acworth...... 5,000
Mabel Johnson, Acworth...... 5,000
Floy Peele, Marietta, R. 4...... 5,030
Margaret Banks, LaGrange...... 5,010
Mrs. M. G. Cook, Jenkinsburg, R. 1... 5,000
Mrs. J. E. Brown, Smyrna, R. 1 5,000
Ruth Oliver, Smyrna, R. 1...... 5,000
Cola M. Spear, Marietta, R. 6.. 5,000
Cecelia Knox, Marietta, R. 5.... 5,000
Mary Lester, Smyrna...... 5,000
Floy Mathews, Smyrna...... 5,000
Ruth Drake, Bowden, R. 1...... 5,000
Margie Stephenson, Bowden, Box 2... 5,000
Eugenia Cox, Borden Spgs, Ala. 5,040
Mrs. Brewer, Smyrna...... 5,000
Miss Bertha Boatner, Griffin, 305 West Chappel... 5,200
Katie Elliott, McDonough...... 5,000
Bess Fouche, McDonough...... 5,000
Mamie Irby, McDonough...... 5,000
Mamie Upchurch, Locust Grove. 5,000
Flaura Woodward, Jackson...... 5,000
Roslee Carmichael, Jackson...... 5,000
Flora Halp, Jackson...... 5,000
Mrs. John Turner, McDonough.. 5,000
Ethel Lowell, McDonough...... 5,000
May Glass, Flippin, R. F. D..... 5,000
Carrie Ellsbury, Rockmart...... 5,000
Mattie Carlton, Rockmart...... 5,000
Inez Hodges, Rockmart...... 5,000
Susie Turner, Cedartown...... 5,000
Mrs. John Mee, Cedartown...... 5,000
Mattie Carlton, Rockmart...... 5,000
Mattie Adams, Cedartown...... 5,000
Lula Leadbury, Cedartown...... 5,000
Alma Hendrix, Rockmart...... 5,000
Mary Wood, Cedartown...... 5,000
Maude Preston, Shadydale, R. F. D... 5,000
Pearl Caldwell, Greenville...... 5,000
Emma Lewis, Powder Springs.. 5,000
Maude Hitchcock, Dallas...... 5,000
Clara Moon, Dallas...... 5,000
Ethel Linley, Powder Springs.. 5,00
Mrs. J. M. Cooper, Dallas...... 5,000
Mrs. M. O. Caroway, Samson, Ala... 5,010

### District No. 7.

DISTRICT No. 7—Will include all territory in the following counties in the state of Georgia: Harris, Muscogee, Chattahoochee, Stewart, Webster, Marion, Talbot, Pike, Upson, Taylor, Schley, Macon, Sumter, Crisp, Dooly, Houston, Crawford, Monroe, Bibb, Pulaski, Wilcox, Telfair, Dodge, Laurens, Wilkinson, Baldwin, Jones, Twiggs and Montgomery.

Maggie Greene, Ellerslie, R. 1.. 5,000
Irene Wall, Ellaville, R. 1...... 5,110
Lucy Mott, Ellaville, R. 2...... 5,000
W. Ruth Jones, Leslie...... 5,010
Gussie Wilson, Meansville...... 5,050
Ono Mae Graham, Meansville, R. 1... 5,000
Maggie Brumbalo, Barnesville.. 5,000
Ola May Baird, Barnesville...... 5,000
Laura Bloodworth, Forsyth, R. R. Ave... 5,010
Lynda Watkins, Forsyth, R. 1. 5,010
Mary Cale, Chauncey...... 5,000
Bernard Summer, Chauncey.... 5,060
Ruth Cusny, Chauncey...... 5,000
Mae Summerford, Leslie...... 5,000
Mrs. S. R. Pattillo, Chipley, R. F. D... 5,000
Jessie L. Williams, Chipley, R. 1 5,000
Mrs. M. A. Mases, Lumber City, R. 2... 5,000
Mrs. R. F. Thompson, Seville.... 5,060
Bella McDaniel, Seville...... 5,000
Myrtle Fenchel, McRae...... 5,190
Dessie Graham, McRae...... 5,000
Carrie Williams, Scotland...... 5,000
Mrs. J. B. Stamps, McRae...... 5,000
Mrs. E. M. Carter, Chipley...... 5,060
Rena M. Outlaw, Alley...... 5,000
May Carpenter, Alley, R. 2...... 5,000
Emma McBride, Alley, R. 1...... 5,000
Vanny Anderson, Shiloh...... 5,000
Jessie Dunn, Shiloh...... 5,000
Mollie Snelling, Pinehurst...... 5,000
Mrs. J. M. Roberts, Pinehurst.... 5,000
Sallie M. Duggan, Danville.... 5,000
Claudia Lamb, Danville...... 5,070
Lee Chanes, Lumber City...... 5,010
Mrs. H. P. Houser, Perry...... 5,440
Mrs. C. M. Mathews, Byron, R. 2 5,580
Jessie Walton, Byron...... 5,000
Mrs. Leila Avera, Fort Valley, R. 2... 5,000
Esther English, Powersville.... 5,080
Mrs. Hugh Lawson, Perry...... 5,000
Pearl Jackson, Barnesville, R. 3 5,000
Mrs. Oscar Zorn, Thomaston.... 5,000
Bessie Hardage, Thomaston, R. F. D... 5,000
Mrs. Etta Blount, Thomaston, R. 4... 5,000
Mrs. E. R. Hines, Milledgeville. 5,000
Fannie Myrick, Milledgeville.... 5,040
Maggie Schooler, Milledgeville.. 5,000
Rose Baker, Eastman...... 5,000
Sarah McWhorter, Eastman...... 5,000
Mrs. J. A. Harrell, Eastman..... 5,060
Mary Littlejohn, Americus...... 5,040
Marie Summerford, Leslie...... 5,000
Willie Banks, Concord, R. 1.... 5,140
Callie Sangster, Vienna, R. 6... 5,010
Ethel Reynolds, Pinehurst...... 5,010
Leda Wood, Vienna...... 5,010
Mrs. C. H. Loop, 201 Second Ave., Rome... 5,000
Miss Mattie Owen, Box 503, Ft. Valley... 5,100
Mrs. C. R. Williams, Ft. Valley. 5,000
**Mrs. J. Q. Adams, Ft. Valley.... 5,000**

Marion Cuppeppel, Fort Valley. 5,000
Gladys Riley, Fort Valley...... 5,000
Josephine Eubanks, Ft. Valley.. 5,000
Beth Hiley, Ft. Valley...... 5,000
Lucy Rogers, Oglethorpe...... 5,000
Ruby Gardner, Oglethorpe...... 5,280
Rose Maffett, Oglethorpe...... 5,000
Mrs. Dr. Greer, Oglethorpe...... 5,000
Marie Johns, Dublin...... 5,000
Jean LaFrage, Dublin...... 5,000
Mary Lizzie Bales, Dublin...... 5,080
Frances Webb, Dublin ...... 5,000
Lillie Hightower, Dublin...... 5,000
Mrs. Thos. Pond, Williamson... 5,000
Ida Allen, Williamson ...... 5,000
Clara Williams, Milledgeville.. 5,000
Kate Cline, Milledgeville...... 5,000
Alma Sharp, Montezuma ...... 5,000
Nell Fields, Montezuma...... 5,000
Emma Howard, Montezuma.... 5,000
Louise Hamilton, Americus..... 5,000
Ruth Brown, Americus...... 5,000
Ruth Christian, Americus...... 5,000
Mrs. C. U. Matthews, Woodland 5,000
Hattie Bedingfield, Rentz...... 5,000
Nina Nobles, Rentz...... 5,000
Mattie Joiner, Rentz...... 5,000
Mamie Lou Dixon, R. 1, Irwinton 5,000
Mrs. W. B. Parker, Irwinton.... 5,000
Mrs. Della Ridley, Zebulon.... 5,010
Mrs. H. D. Fincher, Culloden.. 5,000
Mrs. C. H. Holmes, Culloden... 5,000

### District No. 8.

DISTRICT NO. 8—Will include the following counties: Quitman, Randolph, Terrell, Clay, Calhoun, Early, Miller, Decatur, Grady, Mitchell, Baker, Dougherty, Lee, Worth, Colquitt, Thomas, Brooks, Lowndes, Berrien, Tift, Turner, Ben Hill, Irwin, Coffee, Clinch, Echols, Jeff Davis, Appling, Ware, Pierce, Wayne, Glenn, Camden and the territory in the state of Florida.

Ida Roe, Allapaha, R. 1...... 5,000
Auriliar Dorminy, Allapaha, R. 2 5,080
Cecil Sikes, Bannockburn ...... 5,000
Ruthelyn Oeom, Newton...... 5,020
Mrs. W. B. McDaniel, Faceville, R. 1... 5,040
Mrs. B. T. Collier, Norman Park. 5,000
Muriel Tyler, Norman Park.... 5,000
Lillie Sweat, Homerville ...... 5,070
Mrs. G. C. Hughes, Homerville.. 5,000
Mrs. J. G. Colwell, Homerville.. 5,040
Mamie Loche, Dawson...... 5,000
Jessie Furgeson, Dawson, R. F. D... 5,000
Willie McGill, Dawson, R. F. D.. 5,000
Rubye Hawke, Morgan...... 5,190
Mrs. T. F. Harper, Coleman...... 5,000
Carolyn Rogers, Coleman...... 5,000
Euva Bigbie, Coleman, R. 1...... 5,000
Mrs. W. T. Ross, Waycross...... 5,090
Mrs. J. E. Bartlett, Douglas.... 5,000
Lola Crozier, Blakely...... 5,000
Pauline Smith, Blakely...... 5,000
Rebe Standifer, Blakely...... 5,060
Uler Welchel, Ashburn, R. 5.... 5,020
Bessie Cole, Parrott...... 5,000
Clara Webb, Rays Mill, R. F. D. 5,000
Mary Simous, Rays Mill...... 5,000
Nora Newberry, Saffold ...... 5,120
Mrs. J. H. Crozin, Cedar Springs 5,020
Mrs. E. E. Galden, Cedar Springs. 5,000
Mrs. R. S. Lyons, Warwick..... 5,070
Ethel Buxton, Bainbridge...... 5,000
Mildred McArthur, Bainbridge.. 5,000
Bessie Richardson, Smithville.. 5,580
Mrs. John Yaun, R. 2, Climax.. 5,020
Estelle Hanna, Faceville ...... 5,040
Gena Graham, Fort Gaines...... 5,000
Eloise Simpson, Fort Gaines...... 5,000
Mrs. Mabel Kelly Sutton, Fort Gaines ... 5,000
Mamie Bennett, Cairo ...... 5,000
Eva Hinson, R. 1, Cairo...... 5,000
Ora Brinson, Cairo ...... 5,000
Ethel Terrell, Whigham...... 5,000
Mrs. Sam Harrell, Whigham.... 5,000
Nellie Butler, Whigham...... 5,000
Agnes Lespeyne, Moultrie...... 5,000
Mrs. V. F. Norman, Norman Park 5,000
Willie Sullivan, Moultrie...... 5,000
Leta Simpson, Warwick, R. 1.. 5,000
Emma Hall, Warwick, R. 1.... 5,000
Lucile Sutton, Waycross...... 5,000
Madge Long, Waycross...... 5,000
Ruth Cottonham, Waycross.... 5,000
Mamie Horton, Jesup...... 5,000
Varneta Grantham, Jesup...... 5,000
Maggie Moody, Jesup...... 5,000
Annie Randall, Smithville..... 5,000

### District No. 9.

DISTRICT NO. 9—Will include the following counties: Gwinnett, Walton, Rockdale, Newton, Oconee, Clarke, Elbert, Oglethorpe, Wilkes, Lincoln, Columbia, McDuffie, Warren, Taliaferro, Greene, Morgan, Putnam, Hancock, Washington, Glascock, Jefferson, Richmond, Burke, Johnson, Emanuel, Jenkins, Toombs, Tattnall, Liberty, McIntosh, Bryan, Chatham, Effingham, Bulloch, Screven, Madison, and the states of Carolina.

Clina Carr, Vidalia ...... 5,090
Selma Blackwell, Danielsville.. 5,000
Mrs. S. Power, Colbert ...... 5,000
Reba McCurday, Comer ...... 5,140
Mary Arnold, Monroe ...... 5,200
Mrs. A. R. Naries, Monroe .... 5,000
Julia Mabley, Monroe...... 5,000
Marie Hargrove, Eatonton..... 5,120
Mrs J. N. Hays, Mansfield, R. 3. 5,000
Annie Walton, Covington...... 5,060
Mrs. C. S. Biggers, Mansfield, R. 2... 5,000
Mrs. Ralph Chandler, Athens.. 5,000
Marion Lampkin, Athens...... 5,240
Mrs. Harry Vaughn, Harlem.... 5,200
Mrs. W. C. Clay, Harlem...... 5,000
Mrs. J. C. Scruggs, Harlem.... 5,000
Mae McConnell, Adrian ...... 5,010
Ethel Pinkerton, Eatonton, R. 3 5,010
Mrs. Berta Todd, Spread, R. 2.. 5,160
Mrs. Ida Dukes, Wrens, R. 2.... 5,000
Cecil Leasley, Bowman...... 5,000
Clara Carrington, Bowman...... 5,000
Mrs. R. D. Fox, Darien...... 5,000
Mrs. W. A. Clifton, Darien...... 5,170
Sadie Clark, Darien...... 5,000
Minnie Bullard, Elberton ...... 5,310
Sarah Wiley, Sparta ...... 5,220
Ruth Hill, Union Point ...... 5,000
India Young, Union Point ...... 5,000
Ethel Newsome, Union Point.. 5,000
Anna Gresham, Bostwick ...... 5,000
Ursell Stovall, Farmington...... 5,000
Willie R. Palmer, Covington... 5,260
Mrs. S. J. Nottingham, Savannah, 1708 Barnard ... 5,010
Mrs. T. B. McLanahan, Elberton 5,360
Belle Wonlsey, Elberton, R. 1.. 5,000
Eva Asbury, Crawfordville, R. 2 5,000
Bertha Johnson, Crawfordville, R. 2 ... 5,000
Essie Jacobs, Grayson...... 5,000
Essie Nix, Grayson ...... 5,000
Lucile Williams, Grayson .... 5,000
Fannie Brown, Social Circle, R. 2... 5,000
Mrs. J. W. Mayo, Social Circle, R. 2... 5,000
Floy Daniel, Social Circle, R. 2.. 5,160
Annie Perry, Covington ...... 5,000
Mrs. W. S. Webster, Norcross.. 5,000
Mrs. D. L. Butts, Devereux.... 5,000
Ethel Stasen, Devereux, R. 1... 5,000
Cecil Courson, Devereux...... 5,000
Annie Stevens, Louisville .... 5,000
Della Scriggs, Louisville ...... 5,040
Julia Warren, Louisville...... 5,000
Mrs. Ethel Stripling, Carlyle... 5,000
Helen Winn, Normantown...... 5,000
Mrs. L. W. Turner, Normantown 5,000
Mrs. G. W. Westberry, Normantown ... 5,000
Esther Greeson, Bethlehem .... 5,080
Carr Nowell, Bethlehem...... 5,000
Zella Mathews, Bethlehem...... 5,000
Margaret Barrett, Jersey...... 5,000
Jessie Gunter, Social Circle...... 5,000
Ellene Burnett, Sparta...... 5,000
Mrs. E. K. Overstreet, Sylvania 5,000
Mrs. Ben Philmon, Sparta...... 5,010
Zell Rozier, Sparta...... 5,000
Mrs. B. R. Saxon, Sylvania...... 5,000
Mrs. J. C. Langston, Sylvania.. 5,000
Mrs. J. Nolan, Apalachee, R. F. D 5,000
Mrs. M. E. Ballard, Rutledge.. 5,000
Nellie Richter, Madison...... 5,000
Mrs. Florence Meaders, Watkinsville... 5,000
Anna Nilling, Cobbtown...... 5,000
Mrs. D. L. Yates, Harrison...... 5,000
Linnie Bedgood, Harrison...... 5,000
Lillian McAfee, Harrison...... 5,000
Mrs. Henry Thomas, Bowman.. 5,000
Mrs. T. A. Hall, Bowman...... 5,000
Mrs. I. G. Swift Elberton...... 5,140
Marjorie Longshore, Conyers... 5,000
Clifford Hale, Rutledge...... 5,000
Lottie Lou Wallace, Rutledge.. 5,000
Bessie Murrow, Rutledge...... 5,000
Mrs. T. D. Stone, Oxford...... 5,000
Julia Guinn, Conyers...... 5,000
Clyde McDaniel, Conyers...... 5,000
Mattie Cain, Lawrenceville...... 5,000
Kathleen Melton, Crawfordville 5,000
Eva Bagwell, Lawrenceville.... 5,000
Letha Brown, Lawrenceville .. 5,000
Elsie McKinney, Athens...... 5,000
Dora Harmon, Athens...... 5,000
Julia Mai Andrews, R. 1, Siloam 5,000
Sallie Marse, Athens...... 5,000
Mrs. Della Ridley, Athens...... 5,000
Laura Adkson, Athens...... 5,000
Mrs. George W. Darden, Monroe 5,000
Mrs. M. L. Bowen, Monroe.... 5,000
Addie L. Wallas, R 1, Box 18, Chipley ... 5,000
Miss Mildred Carroll, R. 1, Lilburn ... 5,000
Mrs. Ola Young, R. 1, Lilburn.. 5,000
Ruby Little, Comer...... 5,000
Callie Cape, Bowman, R. 1..... 5,000
Minnie Rowe, Comer...... 5,000
Ida Settle, Suwanee, R. 2...... 5,000
Annie Suddeth, Suwanee, R. 1.. 5,000
Irene Hill, Athens...... 5,000
Carrie Thompson, Athens...... 5,000
Minnie Powell, Lawrenceville.. 5,000
India Harrison, Lawrenceville.. 5,000
Beulah Morgan, Auburn...... 5,000
May Miller, Auburn...... 5,000
**Myrtle Flanigan, Auburn...... 5,000**

**Phone 109** Bell or Standard — # CLASSIFIED ADVERTISING GETS RESULTS — **1c a Word**

## *Why Couldn't Jeff Be a Cheerful Boy?* ∴ ∴ ∴ ---By "Bud" Fisher

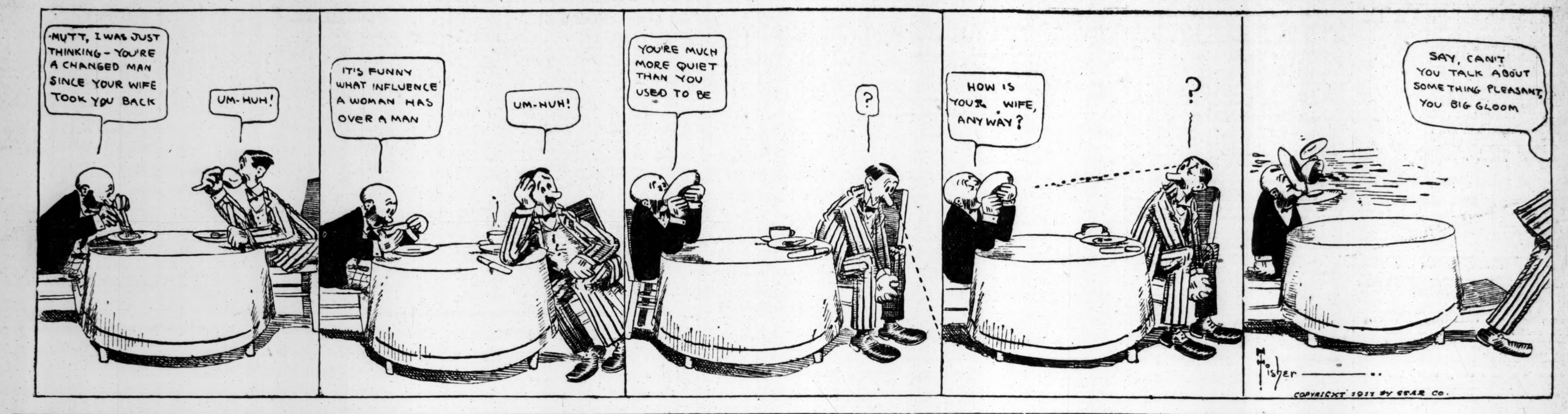


# WANTS

**18 WORDS FREE under following classifications when brought to the office by hand: Situations Wanted—Male; Situations Wanted—Female; Help Wanted—Male; Help Wanted—Female; For Rent—Rooms; Rooms Wanted.**

All other classifications 1 cent a word for each insertion. Seven average words make one line.

No ad taken for less than 15 words.

IF YOUR NAME APPEARS IN EITHER PHONE BOOK CALL US OVER PHONE 109 AND HAVE YOUR AD CHARGED BILL WILL BE SENT YOU NEXT DAY

**SPECIAL NOTICE.**

**No advertisement will be discontinued on phone orders. Kindly notify this office in writing when you wish to stop your advertisement.**

**This phone is used exclusively for Want Ads, and you are guaranteed prompt, polite and efficient service.**

## WANTED

### WANTED—MALE HELP.

**Eighteen words under this classification will be printed free. Send us your ads., we will be glad to insert them. All words in excess of 18 will be charged at 1 CENT A WORD.**

WANTED—Office boy with wheel. Apply 25 South Forsyth street.

GOOD ARCHITECTURAL draftsman. Apply Walker & Chase, 1331 Candler bldg.

SEVERAL hustling adv. solicitors of good appearance. Apply 12 to 2 p. m. J. W. Heisman, 814 Grant Bldg.

WANTED—First-class florist and landscape gardener. Address Dublin Chamber of Commerce, Dublin, Ga.

ATLANTA AUTO SCHOOL and repair shop, full course $25. Enroll now for spring term. 145 Edgewood ave.

WANTED—A colored boy for housework in a rooming hotel. Must be energetic and willing. Call Main 208.

WANTED—Three experienced carriage painters; come ready for work. Jno. M. Smith Company, 122 Auburn Ave.

WANTED—Hands and croppers to farm in south Georgia. Write for particulars. Hatcher Land Company, Atlanta, Ga.

AUTOMOBILE COLLEGE, 23 East Cain st. Regular four weeks' course, $25. Position secured. Catalog free. Always open.

STOP AT HILBURN HOTEL, heart of city, 10½ Walton street, if you want a clean, quiet room. Transient, 50c. Open all night.

SOLICITORS wanted. Don't apply unless you are A-1 to sell high-grade article from 8 to 10 a. m. R. J. Aiken, 163 Marietta St.

LICENSED druggist with references wanted by Columbia Drug Company, Savannah, Ga., to take charge of retail drug store. Apply immediately.

YOUNG MAN as mail clerk on afternoon daily paper. Moderate salary to start; good chance for promotion. State experience. Box 138-M, care Constitution.

WANTED—A first-class watchmaker, jeweler, engraver and optician, to start in April 1st. A good position for the right man. Fleming Bros., Laurens, S. C.

WANTED—50 colored men, aged 25 to 35, to prepare for May 4 railway mail examination; $100 monthly. Write today for free trial lesson. Box 538-F, care Constitution.

YES, we give you a good shave for 10c; hair cut, 15c; massage, 15c. At 41 Marietta street, 4 East Mitchell and 127 Edgewood avenue. Best white workmen. Clean linen.

WANTED—Young men for the most notorious work on earth; great pay; let brain and common sense reasoning prove your worth; 10c brings proposition. Address No. 201, Martinsville, Va.

BOYS WANTED to carry routes on The Atlanta Constitution; $1.50 to $5 or more per week can be made, according to size of route, location and size of carrier. Apply at once in person to City Circulation Department, Constitution Office.

WANTED—Railway mail clerks. $90 month. No "layoffs." Atlanta, Ga., examinations May 4. Thousands appointments coming. Common education sufficient. Coaching free. Write for sample questions. Franklin Institute, Dept. 48 N., Rochester, N. Y.

WANTED—Men to prepare for positions now waiting at top wages. Learn the barber trade. Few weeks qualifies. No dull seasons; no strikes. Cash every Saturday night. An army of graduates depending upon us for help. Call or write Moler Barber College, 53 W. Mitchell St.

WANTED FOR U. S. ARMY—Able-bodied, unmarried men, between ages of 18 and 35; citizens of United States, of good character and temperate habits, who can speak, read and write the English language. For information, apply to Recruiting officer, ...

**20 Life Scholarships Free.**

### WANTED—MALE HELP.

TWO colored kitchen boys; colored dishwashers; colored second cook. 1018 Century Bldg.

WANTED—A-1 mechanic for experimental work. Apply Thompson Company, 421 Rhodes Bldg.

WANTED—Experienced man to measure and figure cost of awnings. Phone Ivy 4518-L.

WANTED—Experienced ladies' tailor, only first-class should apply. J. S. Field, at M. Rich & Bros. Co.

WANTED—Solicitor of good address to take orders for high grade specialty. Call 16½ North Broad, Room 2.

WANTED—Men desiring employment in foreign countries to enroll with the Export Employment Bureau, Atlanta, Ga., D-5.

A-1 WHITE CHEF COOK; experienced white bakers' helper; experienced stenographer and collector, young man preferred; experienced pantryman; two good saw mill hands. Acme Business Agency, 1018 Century Bldg.

WANTED—Reliable white man of good habits for night work, 7 p. m. to 6 a. m., superintending and assisting with cleaning small office building; regular job; salary to begin $12 per week; give references, age, residence address and telephone number. Reply to Superintendent, care Constitution.

WANTED—Competent back shop floor machinists, roundhouse machinists, locomotive pipe fitters, jacket men, coppersmiths and boilermaker. Apply to district foreman Illinois Central Railroad, Louisville, Birmingham and New Orleans. Transportation furnished to successful applicants from points above named to points assigned; men to board themselves. Time starts when commencing work.

### WANTED—FEMALE HELP.

**Eighteen words under this classification will be printed free. Send us your ads., we will be glad to insert them. All words in excess of 18 will be charged at 1 CENT A WORD.**

WANTED—Ladies to learn hairdressing with the Hermann permanent wave, manicuring, facial massage, electrolysis or chiropody. Only place where time is saved by free clinic. Hundreds of graduates running establishments send for help. Qualify now. Country or city applicants. Moler College, 53 W. Mitchell St.

WE WISH the services of lady solicitors; a money-making proposition to right parties. Apply between 9 and 10 a. m. only, to Mr. Carder, 1228 Candler bldg.

WANTED—A white nurse (German preferred), to care for infant; must have experience and best references. Telephone Ivy 6414-L, or address 514 Third National Bank bldg.

PRESSER on ladies' fine dresses and waists; one experienced in dry cleaning establishment preferred. Brookwood Dry Cleaning Company. Phone Ivy 5386. 698 W. Fourteenth St.

MAKE money; my hair tonic will grow hair; use and sell. Formula $1. Money refunded. Box 137-M, care Constitution.

"STENOGRAPHERS"
"WE WILL SUPPLY YOU."
REMINGTON TYPEWRITER CO., 56 N. BROAD.

WANTED—Two ladies neatly dressed to canvass, that can leave Atlanta. Call this evening between 6 and 8. 116 Garnett st., city.

WANTED—Ladies to travel and appoint solicitors; salary and expenses; $20 deposit required. C. E. Warbington, 23½ W. Mitchell st.

RELIABLE home work, $1.00 dozen upward; call immediately; lady attendant. Room 253, 104 North Pryor; take elevator.

EXPERIENCED first-class lady stenographer desires a position with general office work. Box 200-M, care Constitution.

WANTED—Colored nurse for 9-months-old baby. Must be experienced nurse and give references. 537 North Boulevard.

WANTED—An experienced nurse girl for young baby; must have good references. Apply Apt. 37. 17 W. Cain.

WANTED—Cook, good wages, room on lot. Also maid. Apply 777 Ponce de Leon Ave. Phone Ivy 2030-L.

WRITE photo-plays, no experience; big money; send dime and scenarios for approval. Box 294, care Constitution.

WANTED—Experienced stenographer from April 1 to August 1. Apply Capital City Chair Co., 172 Marietta St.

WANTED—Lady with knowledge of dressmaking. Permanent place. Apply at 19 York avenue.

WANTED—First-class waiter or waitress at 258 Peachtree. Apply only between hours 9 and 12 Monday.

WANTED—A settled woman for general housework to live as one of family. Call at Y. W. C. A.

WANTED—Waist and skirt hand; also helper. Apply 702 The Grand.

WANTED—A job press feeder. Apply to Bean & Magill, 84½ Marietta street.

WANTED—A good washerwoman. Apply 290 Washington St.

### WANTED—MALE & FEMALE HELP.

WANTED—Ten people of Atlanta and vicinity to each have one of the free trips to Europe that are going to be given in October by The Teachers' Correspondence Normal of Nashville, Tenn. Write for particulars.

A BUSINESS MAN perplexed? A stenographer idle? Call on Employment Department, Remington Typewriter Company.

### WANTED—SALESMEN.

**Ads. under this classification 1 cent a word. No ad. taken for less than 15 words.**

WANTED—Two first-class lightning rod salesmen. Best teams and pay. John W. Jordan, Swainsboro, Ga.

**BOOK PEOPLE**

YOUR experience in the south tells you what a seller a real southern history by southern writers would be. We have it. P. O. Box 1661, Atlanta, Ga.

### AUCTION SALE OF FURNITURE.

**AUCTION SALE OF FURNITURE. THE SOUTHERN Auction and Salvage Co., at 90 S. Pryor, will buy or sell your furniture, household goods or pianos. Phone Bell 2806.**

## LOST AND FOUND.

**Ads. under this classification 1 cent a word. No ad. taken for less than 15 words.**

LOST—Journal route book, No. 65. Return Arthur Foster, 151 E. Pine, or call Ivy 206.

FOUND—W. M. Cox cleans all kinds carpets; rugs a specialty. Ivy 3135-J. Atlanta 1818. 145 Auburn ave.

LOST—On Wednesday afternoon, string of gold beads. Finder please notify Ivy 1253-J and get reward.

LOST—White crochet lace collar in New Vaudette theater last Saturday night. Finder will please return to Box 35, The Constitution, and get reward.

STRAYED—Dark sorrel horse, 16 hands high, 8 years old; scar on left hind ankle. Please return to Frank Warley, 9 Scofield st., or Cabman 86, Union Station. Reward.

### WANTED—TEACHERS.

SUPERINTENDENTS, principals, high school and grade teachers desiring positions or change in location can be assisted by us. Our twelfth year. Our service to teachers and schools extends over the south. Elections begin soon. Do not delay registering. Address Department L-1, Clanton & Webb, Managers, Rhodes Building, Atlanta, Ga.

### WANTED—BOARDERS.

**Ads. under this classification 1 cent a word. No ad. taken for less than 15 words.**

NICE room with meals in steam-heated apartment. Main 2764-L.

514 PEACHTREE—Large front room with private bath. Also table boarders wanted.

SELECT BOARDING at 647 Peachtree. References. Mrs. C. S. McRae. Ivy 3236.

NICE, large furnished rooms and excellent board at 57 Fraser street. Phone Atlanta 5165.

TWO nice steam-heated rooms, table board; young men preferred. 12 Oglethorpe Apts. Call Ivy 1748.

CHOICE ROOMS, good table, five minutes' walk from town. Also table board. 4 West Peachtree.

TWO nice, large furnished rooms; large closets; good table board. 121 Capitol Square. Phone M. 4839-L.

EXCELLENT rooms and board, furnace heat, hot and cold water; good table. 327 Whitehall. Main 4812-J.

FOR LOVELY rooms, excellent meals, in private family, apply 22 E. Harris, second door from Peachtree st.

WILL give room and board to three refined young men. Call 2389 Atlanta phone, residence 196 Woodward ave.

LARGE room and single room with board for gentlemen or couple; all conveniences. 16 E. Baker. Ivy 2666-J.

LARGE, well-furnished front room, upstairs, in a first-class boarding house. Couple or three young men. Main 3758-J.

FIRST-CLASS board, nice rooms, good service, reasonable rates; twelve minutes' walk from center of city. 306 E. Hunter st.

543 W. PEACHTREE—Pleasant front room, with board; private family; in the most desirable part of West Peachtree. Ivy 2774-J.

FRONT ROOM, with board, reasonable, at 23 Hurt street, Inman Park. Young lady for roommate. Atlanta phone 3154-B.

TWO nicely furnished front rooms, suitable for couple or gentlemen; good table board. 238 Washington street. Main 5307-J.

THE ROY AND ANNEX—Best rooms and board in the city. 20 and 22 East Ellis; terms reasonable. Phone Ivy 4977 or Ivy 4564.

ATTRACTIVE rooms and the best class of board. 17 E. Fifth street. Ivy 1634. Only those who want the best need apply.

WANTED—Boarders in private home; nice rooms and excellent table board; reasonable. 340 Whitehall st. Bell phone Main 2120-J.

IN CHARMING apartment on Peachtree, near Linden, pretty room with or without private bath. Delightful home table. Phone Ivy 2933-J.

NICELY FURNISHED rooms, with first-class board, close in, north side, opposite Capital City Club. Phone Ivy 5348-L. 20 West Harris street.

BEST rate in the city given; have no rent to pay, no family to support. A trial is all I ask. 306 E. Hunter st. Take East Hunter car, get off at Hill st.

WOULD exchange first-class board on Peachtree street, near-in, to desirable couple for two suits of fine bed room furniture. Call Mrs. A., Ivy 1089-J.

LARGE, elegantly furnished room, southern exposure, in modern north side residence. Every first-class convenience. References. Ivy 3042. 494 Spring, corner Third.

**PEACHTREE INN.**

ROOMS, with private bath. Rooms with meals, $7 to $12.50 weekly; references exchanged.

**PLAZA HOTEL**

DESIRABLE rooms, steam heat, central for transients. $1.50 per day. Ivy 1092. 288 Peachtree.

RENT, with board, to two business girls, a large room; terms very reasonable to pleasant girls. Would like for them to be able to play piano. Nice place for girls making small salary. Also roommate for refined business woman. Phone Ivy 5397.

### WANTED—BOARD.

**Ads. under this classification 1 cent a word. No ad. taken for less than 15 words.**

WANTED—Three rooms and board, private family, man, wife and two children, 10 and 13; convenient to school; good neighborhood. Permanent if satisfactory. Box 116-M, care Constitution.

### WANTED—MISCELLANEOUS.

**Ads. under this classification 1 cent a word. No ad. taken for less than 15 words.**

# RAILROAD SCHEDULES

Arrival and Departure of Passenger Trains, Atlanta.
The following schedule figures are published only as information and are not guaranteed.
*Daily except Sunday. **Sunday only.

## Atlanta Terminal Station.

### Atlanta and West Point Railroad Co.

| No. Arrive From— | | No. Depart To— | |
|---|---|---|---|
| *42 West Pt. | 8:15 am | 35 New O. | 5:45 am |
| **44 West Pt. | 9:55 am | 19 Columbus | 6:30 am |
| 18 Colu'bus | 10:30 am | 33 Montgom'y | 9:10 am |
| 38 New O. | 10:45 am | 39 New O. | 2:00 pm |
| 40 New O. | 2:25 pm | 17 Columbus | 4:10 pm |
| 34 Montg'y | 7:05 pm | 37 New O. | 5:20 pm |
| 20 Colu'bus | 7:55 pm | 41 West Point | 5:45 pm |
| 36 New O. | 11:40 pm | | |

### Central of Georgia Railway.

| Arrive From— | | Depart To— | |
|---|---|---|---|
| Thomasville | 6:30 am | Savannah | 8:00 am |
| Jacksonville | 6:30 am | Albany | 8:00 am |
| Savannah | 6:30 am | Macon | 12:30 pm |
| Albany | 6:30 am | Macon | 4:00 pm |
| Jacksonville | 7:07 am | Savannah | 9:10 pm |
| Savannah | 8:05 am | Jacksonville | 8:30 pm |
| Macon | 10:50 am | Valdosta | 9:10 pm |
| Savannah | 4:20 pm | Jacksonville | 10:10 pm |
| Macon | 7:30 pm | Thomasville | 11:45 pm |
| Macon | 8:10 pm | Albany | 11:45 pm |

### Southern Railway.

"PREMIER CARRIERS OF THE SOUTH."

Arrival and Departure of Passenger Trains, Atlanta.

The following schedule figures are published only as information and are not guaranteed:

| No. Arrive From— | | No. Depart To— | |
|---|---|---|---|
| 35 New York | 5:00 am | 36 N. York | 12:15 am |
| 13 Jack'ville | 5:20 am | 30 Columbus | 5:20 am |
| 43 Wash'ton | 5:25 am | 13 Cincin'ti | 5:30 am |
| 12 Shrevep't | 6:30 am | 32 Ft. Val. | 5:30 am |
| 23 Jack'ville | 6:30 am | 35 Bir'ham | 5:45 am |
| *17 Toccoa | 8:10 am | 7 Chatta. | 6:40 am |
| 26 Heflin | 8:20 am | 12 Richmond | 6:55 am |
| 29 N. York | 10:30 am | 23 Kan. City | 7:00 am |
| 8 Chatta. | 10:35 am | 16 Brunswick | 7:45 am |
| 7 Macon | 10:40 am | 29 Bir'ham | 10:45 am |
| 27 Ft. Val. | 10:45 am | 38 N. York | 11:01 am |
| 21 Colu'bus | 10:50 am | 6 Jack'ville | 11:20 am |
| 6 Cincin'ti | 11:10 am | 40 Charlotte | 12:00 n'n |
| 40 Bir'ham | 12:40 pm | 30 New York | 2:45 pm |
| 50 Bir'ham | 2:30 pm | 15 Chatta. | 3:00 pm |
| 39 Charlotte | 3:55 pm | 39 Bir'ham | 4:10 pm |
| 5 Jack'ville | 5:00 pm | *18 Toccoa | 4:30 pm |
| 37 New York | 5:00 pm | 22 Columbus | 5:10 pm |
| 15 Brunswick | 7:50 pm | 5 Cincin'ti | 5:10 pm |
| 11 Richmond | 8:30 pm | 28 Ft. Val. | 5:20 pm |
| 24 Kan. City | 9:20 pm | 25 Heflin | 5:45 pm |
| 16 Chatta. | 9:35 pm | 10 Macon | 5:30 pm |
| 29 Columbus | 10:20 pm | 44 Wash'ton | 8:45 pm |
| 31 Ft. Val. | 10:25 pm | 24 Jack'ville | 9:30 pm |
| 36 Bir'ham | 12:00 nt. | 11 Shrevep't | 11:10 pm |
| 14 Cincin'ti | 11:00 pm | 14 Jack'ville | 11:10 pm |

Trains marked thus (*) run daily, except Sunday. Other trains run daily, Central time. City Ticket Office, No. 1 Peachtree St.

## Union Passenger Station.

### Atlanta, Birmingham and Atlantic.

| Arrive From— | | Depart To— |
|---|---|---|
| 6:40 am 8:15 pm | Brunswick.. Waycross... Thomasville Fitzgerald.. Cordele..... | 7:30 am 10:15 pm |

Pullman sleeping cars on night trains between Atlanta and Thomasville and Atlanta and Waycross.

### Georgia Railroad.

| No. Arrive From— | | No. Depart To— | |
|---|---|---|---|
| 3 Augusta | 6:25 am | 4 Augusta | 12:10 Nt. |
| *9 Covington | 7:30 am | 2 Augusta and New York | 7:30 am |
| 93 Buckhead | 9:30 am | *26 Lithonia | 10:30 am |
| 1 Augusta | 1:05 pm | 28 Augusta | 3:25 pm |
| *25 Lithonia | 1:25 pm | 94 Buckhead | 5:00 pm |
| 27 New York and Augusta | 8:20 pm | 10 Covington | 6:10 pm |

### Louisville and Nashville Railroad.

| | Leave | Arrive |
|---|---|---|
| Cincinnati-Louisville...... Chicago and Northwest.... | 6:55 am | 9:50 pm |
| Cincinnati and Louisville.... | 5:10 pm | 11:55 am |
| Knoxville via Blue Ridge.... | 8:00 am | 5:00 pm |
| Knoxville via Cartersville.... | 6:55 am | 9:50 pm |
| Knoxville via Cartersville.... | 5:10 pm | 11:55 am |
| Blue Ridge accommodation.... | 4:05 pm | 10:15 am |

### Seaboard Air Line Railway.

Effective November 26.

| No. Arrive From— | | No. Depart To— | |
|---|---|---|---|
| 41 New York | 6:15 am | 41 B'ham | 6:30 am |
| 41 Norfolk | 6:15 am | 41 Memphis | 6:30 am |
| 57 Athens | 8:40 am | 52 Monroe | 7:00 am |
| 32 Memphis | 1:05 pm | 32 New York | 1:15 pm |
| 32 Memphis | 1:05 pm | 32 Washing'n | 1:15 pm |
| 32 B'ham | 1:05 pm | 32 Norfolk | 1:15 pm |
| 50 B'ham | 12:10 pm | 32 Portsmouth | 1:15 pm |
| 33 New York | 4:05 pm | 51 B'ham | 4.40 pm |
| 33 Washing'n | 4:05 pm | 33 B'ham | 4:15 pm |
| 33 Norfolk | 4:05 pm | 33 Memphis | 4:15 pm |
| 38 B'ham | 8:35 pm | 58 Athens | 4:00 pm |
| 53 Monroe | 7:45 pm | 38 New York | 8:55 pm |
| 41 Portsmouth | 6:15 am | 38 Norfolk | 8:55 pm |
| 33 Portsmouth | 4:05 pm | 38 Portsmouth | 8:55 pm |

City Ticket Office, 88 Peachtree Street.

### Western and Atlantic Railroad.

| No. Arrive From— | | No. Depart To— | |
|---|---|---|---|
| 3 Nashville | 7:10 am | 94 Chicago | 7:42 am |
| 73 Rome | 10:05 am | 2 Nashville | 8:35 am |
| 93 Nashville | 11:45 am | 92 Nashville | 4:50 pm |
| 95 Chicago | 7:50 pm | 92 Rome | 5:15 pm |
| 1 Nashville | 7:36 pm | 4 Nashville | 8:50 pm |

### WANTED—REAL ESTATE.

IF YOU ARE TIRED of paying on that equity, or about to lose it, see Mr. Floyd, 814 Grant building.

FOR EXCHANGE—My E-M-F five-passenger touring car; good as new; for house lot on north side. Phone Ivy 599-J.

LIST YOUR property with us for sale or rent. We are in position to give quick results. American Investment and Loan Company, sixth floor Hillyer Trust building, Atlanta. See Mr. Vickery.

### EDUCATIONAL.

**Ads. under this classification 1 cent a word. No ad. taken for less than 15 words.**

"ELECTED superintendent of ........ schools; many thanks" ($1,800 place secured last season through this agency). We are now enrolling teachers for all classes; fall openings; early registration important. A few elections already. Our seventh season. Foster Teachers' Agency, 3d Natl. Bank Bldg., Atlanta, Ga.

TEACHERS of public schools, physical culture, expression, kindergarten, music; principals, superintendents, should correspond with us for positions in Georgia and southern states. Arrange now for summer and fall work. Send to us for registration blanks.

The Teachers' Agency Co., 1012 Empire Bldg., Atlanta, Ga.

### PERSONAL.

**Ads. under this classification 1 cent a word. No ad. taken for less than 15 words.**

SHAMPOO with hair dress, 25c. Atlanta School of Hairdressing, 77½ Whitehall St.

WALL PAPER—Tinted walls, frescoing, cleaned by experienced workmen. Atlanta 5714-M. Ivy 1887.

TRY Madame Cox's depilatory, for removing superfluous hair from face, neck and arms. 77½ Whitehall St.

HAVE YOU visted the palmist at 17 East Mitchell street? Go to them for a 50c reading; they have some good news for you.

SUDAN'S SPECIAL BUTTERMILK IS SERVED at all first-class founts. Atlanta phone 1992. 185 Chapel st.

EUREKA HAIRDRESSING PARLORS, 73½ Whitehall; all work 25c; hair goods. ...

**GEO. F. GOBER,**

### BUSINESS OPPORTUNITIES.

**Ads. under this classification 1 cent a word. No ad. taken for less than 15 words.**

FOR SALE—33 shares of American Loan and Investment stock; state best offer in first letter. J. M. Cowart, 107 Ivy st.

DRUGGIST can get a one-third interest in a central drug store cheap. Gray & Klein, 306 Fourth National Bank bldg.

BUSINESS MAN, now employed on salary, would buy all or part interest in profitable business. Address Accountant, care Constitution.

FOR SALE—Cigar, candy and cold drink business in the best town in south Georgia. Season just opening. Good reason for selling. Address P. O. Box 473, Valdosta, Ga.

WANTED—Partner with $500 to take half interest in well established business; investments secured; paying now $100 per week. J. Pierce, 107 Ivy st.

FOR SALE—One of the oldest groceries on north side, a money maker and a bargain; owner anxious to engage in manufacturing business. Gray & Klein, 306 Fourth National Bank bldg.

IN A REAL ESTATE subdivision that will make big immediate returns on small investment well secured. Must be live man, and devote time to the business. See Mr. Floyd, 814 Grant building.

FOR QUICK action and satisfactory results, list your property for sale with The Atlanta Business Exchange, the clearing house for all property owners. Do it now. 423 Atlanta National Bank bldg.

**MR. MERCHANT.**

DON'T WORRY, if you have a stock of merchandise to sell; notify us at once; we pay spot cash. Feinbloom & Co., P. O. Box 1197, Atlanta, Ga.

WE have a business that should pay some energetic party from $7,000 to $10,000 first year; moderate capital necessary; you handle own money; investigation invited. Write or call on J. I. Leary, Manager, 702 Empire Life Bldg., Atlanta, Ga.

AN OLD established local manufacturing company, selling its products throughout the southern states and to a strictly high-class trade, desires the services of a first-class, clean-cut salesman, with an unquestionable record, and one who is capable of expansion, and who is in a position to invest at least $1,000 in the capital stock of this company. Good salary and liberal expenses. Record shows 20 per cent and better in dividends. Address Manufacturer, P. O. Box 280, Atlanta, Ga.

**INVEST YOUR SAVINGS**

### WANTED SITUATION—MALE.

**Eighteen words under this classification will be printed free. Send us your ads., we will be glad to insert them. All words in excess of 18 will be charged at 1 CENT A WORD.**

CALL Main 3166 for competent help.

CHAUFFEUR wants a position, wholesale firm; good references. J. I. W., 48 Mills St.

SHOW CARD WRITER wants position in dry goods store. G. P. R., 71 W. Mitchell St.

FIRST-CLASS steam fitter; can give good references. Address J. R. S., 283 Woodward Ave.

CARPENTER or builder's helper; can do anything. Card to T. Adams, 176 S. Forsyth St., City.

BY young man 31 years of age, with 10 years' business experience. Box 92-M, care Constitution.

BOY, 14 years old, wants a good position; don't mind working. Address Lewis, care Constitution.

POSITION—By young man of 18 to do light stenographic work. Box 114-M., care Constitution.

YOUNG man wishes position in shoe store or elevator engineer. Box 117-M., care Constitution.

PRESSMAN—First-class pressman, experienced on cylinder and job presses. Box 295, care Constitution.

I WILL work for three years gratis in return for $500 interest in lucrative business. Call Main 1121.

DENTIST wants location or as assistant with dentist. Address Dentist, 425 Grant street, Atlanta, Ga.

COUNTRY boy has graduated from business college, wants position as bookkeeper. Phone West 981-L.

LICENSED druggist, 20 years old; willing to work long hours. W. E. B., 531 Decatur St., Atlanta, Ga.

EXPERIENCED high-grade solicitor desires position; references furnished. Box 287, care Constitution.

YOUNG man of 21 desires a position as assistant bookkeeper and stenographer. Box 74-M, care Constitution.

BUSINESS MAN—Will call each day and take your letters for extra work. Address Worker, care Constitution.

BRIGHT white boy wants position; 13; knows the city; prefer office. Write P. H. F., 345 Whitehall street.

BY young salesman, 4 years' experience; must have work at once; 30 years of age. Box 93-M, care Constitution.

MIDDLE-AGED white man with experience in machinery work and handy with tools. "German," care Constitution.

WANTED—Position by an experienced mattress maker; can leave city. Call H. P. M., Atlanta phone 4791.

SITUATION WANTED as rodman or chainman with surveyor; capable; age 22. Address Capable, care Constitution.

POSITION by young man as bookkeeper or any kind of office work; best references. Address Box 33, Massee, Ga.

WANTED—Position as salesman or warehousekeeper; experienced in machinery. S. L., Box 71, East Point, Ga.

SODA DISPENSER—Reliable young man, age 19, open for permanent position. Answer to M., care Constitution.

WANTED—Position as city salesman by first-class experienced settled man. Address Box 71-M, care Constitution.

ENERGETIC young man desires work of some kind; good habits; will deliver the goods. Box 119-M, care Constitution.

IN the event you can use a competent stenographer, two hours daily, kindly address for interview Box 21, care Constitution.

AS shipper, estimator or any position connected with the lumber or planing mill business. Address W., care Constitution.

WANTED—Position as meat cutter or manager of a small meat business; best of references. J. A. Brown, Flowery Branch, Ga.

WANTED—Strictly first-class job and ad man wants situation on country weekly. Address Printer, Box 371, Moultrie, Ga.

YOUNG man stenographer, thoroughly experienced, excellent references, desires permanent position. Address Box 122-M, Constitution.

STENOGRAPHER—Six years' experience, work in quiet office; fresh air; no smoking; best references. Box 77-M, Constitution.

YOUNG man, 18, wants position as stenographer. Will leave town. Best references. "H. J. L.," care Constitution.

WANTED—Position as hardware clerk with six years' experience; will go anywhere; best reference. Box 75-M, care Constitution.

STENOGRAPHER with spare time desires extra work; copy work; circular letters; clerical work. Address Competent, care Constitution.

ANY one desiring the services of honest, sober man, road and business experience, communicate. R. H. L., care Constitution.

CALIFORNIAN wishes position on northern Georgia apple or peach orchard, as practical manager. Box 64-M, care Constitution.

YOUNG married Greek as driver laundry or soft drink wagon; acquainted with city; speaks English. Box 94-M, care Constitution.

WANTED—Position as bookkeeper; can also do stenography; can furnish splendid references. Address Box 89-M, care Constitution.

PRACTICAL southern and tropical fruit and truck-grower, packer and shipper; open for communication. Experience, care Constitution.

POSITION by young man, bookkeeper or stenographer. Three years' office experience. Employed at present. Box 120-M, Constitution.

SALESMAN, well acquainted with the city trade, flour, feed and grocery specialties; first-class references. Address R., Constitution.

### WANTED SITUATION—MALE.

WANTED—Place as boiler maker. Call M. 4260.

WANTED—Place as boilermaker. Address 705 Gould Bldg., or phone 4260 M.

YOUNG man wants job from 6 p. m. to 12 midnight. H. J., care Constitution.

YOUNG MAN, 18, wants position as stenographer. Best references. Box 201-M, care Constitution.

WANTED—Position as bookkeeper and salesman; small town; best references. Young Man, care Constitution.

BY A WHITE boy, fourteen years old, from 3 o'clock in afternoons and all Saturdays. Phone Ivy 2374-J.

WANTED—Position as stationary engineer, in or out of city; good references. Address W. E. R., 159 Walker street.

COLLECTOR or any outside work in the mornings, by an energetic young man. W. R., 198 Windsor street.

LINOTYPE OPERATOR wants job in small city or town; can care for machine. Operator, 41 Poplar, Atlanta, Ga.

YOUNG man wishes work in office; have had three years' experience in large concern. Box 73-M, care Constitution.

YOUNG man wants place in office, three years' experience with large concern; must have work. J. J. J., care Constitution.

SHIPPING CLERK, with five years' experience, desires to change; can furnish best of references. P. O. Box 1515.

WANTED—Position as blacksmith; 15 years' experience, willing to work cheap to start. Write J. W. Harrison, Lexington, Ga.

YOUNG man, special student, wants work for afternoon, evening, typewriting; work with pen or brush. W. 1008-J, C. A. N.

YOUNG MAN, with family, wants position on farm or dairy. Best references. Address Box 103-M, Constitution.

POSITION as night watchman, commissary agent, at once. J. N. Patrick, Box 43 A., R. F. D., Atlanta, Ga.

WANTED position as assistant bookkeeper or collector; can give A-1 references. Address Albert Bush, Seale, Ala.

POSITION in planing mill, to run moulding machine or other wood-working machinery. Box 101-M, Constitution.

PLUMBER with several years' experience, wants position; would leave city if wanted. Address Plumber, 91 Kelly street.

BY a reliable white man in grocery store; experienced, neat, polite, accurate. Address Honest, care Constitution.

POSITION by drug clerk May 1; two years' experience; will leave city; references. M. L. Hickson, 522 Central avenue.

WANTED—Position by experienced blue printer; can make negatives and white prints; age 19. Box 67-M, care Constitution.

WANTED—Position as cashier in drug store. Address Room 306 Aragon hotel.

EXPERIENCED medicine salesman, 5 years' road experience. Box 118-M, Constitution.

W. J. DIBBLE adjusts simplest and most expert book work. Write him, Summit ave., Atlanta. Call Ivy 1630-J.

EXPERT accountant desires special work or will relieve office men for vacations; charges reasonable. P. O. Box 271.

POSITION out of town by experienced stenographer with ability to handle light set of books. Address Expert, Constitution.

WANTED—Position as delivery man for store or anything in the work line. Address Box 100-M, Constitution.

YOUNG engineer wants position with contractor or some local engineering concern; excellent references. Box 123-M, Constitution.

A POSITION by Christian man; good habits; anything with chance of advancement; references. B. J. M., No. 145 Bellwood Ave.

RELIABLE, honest colored man wants position with firm that needs well-informed colored man. R. C. T., 255½ Peters St., Room 6.

STENO-BOOKKEEPER wants position; a personal interview would be appreciated. H. G. G., 94 Washington St. Telephone Main 1218-J.

POSITION by young man experienced in general office work, including stenography; references; moderate salary. A. B. C., 123 Capitol avenue.

YOUNG MAN wants position as bookkeeper or office work; two years' experience; best of references. Address Box 66-M, care Constitution.

BOY, 16, strong, capable, willing, wants employment; anything honorable. Phone Ivy 1903.

WANTED—Position as medicine salesman; road experience, 5 years; good references. Box 118-M, Constitution.

WANTED—By young man as office assistant, or will accept anything honorable; references A-1. B. C., Box 134-M, Constitution.

HIGH-CLASS business and office man with corporation bookkeeping experience wants position. Box 218-M, Constitution.

WANTED—Position by bookkeeper with eight years' experience; now employed, but would like to change. Box 126, Constitution.

BOOKKEEPER, accountant, ten years' experience; can operate typewriter; will leave city; good references. Box 129-M, Constitution.

**TELEPHONE YOUR WANT ADS TO MAIN 109 THE CONSTITUTION'S SPECIAL AD PHONES**

### WANTED SITUATION—FEMALE.

**Eighteen words under this classification will be printed free. Send us your ads., we will be glad to insert them. All words in excess of 18 will be charged at 1 CENT A WORD.**

WANTED do first-class laundry on the yard. E. C., No. 61 Bush St.

YOUNG lady of 18 will do extra office work at home. Call 3425 Standard phone.

GIRL of 19 desires position as stenographer. Have had experience. Call Atlanta 3425.

NURSE wants position in doctor's office as assistant. Call Room 156, Aragon Hotel.

LADY wishes to help with chicken farm near Atlanta. Miss Smith, care Constitution.

WANTED—A position as practical nurse; can furnish references. Mrs. M. J. C., Ivy 4274-J.

YOUNG lady wants to address envelopes by hand in the evening; $1.20 per 1,000. Phone Ivy 4641.

TRAINED nurse, will take any cases; experienced in nervous cases. Call Miss E. G., Ivy 391-J. 182 Ivy st.

A POSITION by A-1 stenographer; can furnish references. Address P. M., No. 121 Capitol Square.

LADY stenographer who can do general office work, desires position. Box 132-M, care Constitution.

WANTED—By a neat, refined widow, home to keep house for windower; fine cook. M. S. R., care Constitution.

WANTED—By experienced sewing woman, work in families by the day. Address R. P. L., 203 East Harris St.

LADY stenographer wishes position, reasonable price, faithful work. Address Box 133-M, care Constitution.

WANTED—A position as stenographer by a young lady without experience. For further information call Ivy 4365.

YOUNG LADY desires position in office work; experienced in bookkeeping and filing. Miss M., Ivy 6388-J.

WANTED—By young lady, position as general office assistant; have had experience. Phone West 1186-J. W. M.

FIRST-CLASS, experienced lady stenographer desires a position with general office work. 104-M, Constitution.

COMPETENT lady steno-bookkeeper wants position at once. State salary. Address Box 34, Jennings, Florida.

WANTED—A position to do morning work by a reliable colored woman. Address Careful, 90 Hunnicutt street, City.

EXPERIENCED nurse and masseuse wishes chronic, nervous cases. Phone Main 4461-L. Miss N., 263 Whitehall.

WANTED—A position by a competent and experienced stenographer. Address Miss Mae Whitehead, Comer, Ga.

WANTED—Envelopes to address, copying to do, filling in or anything in that line. Call Stenographer, Main 2772.

WANTED—Position by young lady; can use typewriter; willing to begin on moderate salary. Call M. M., 3780-B.

INTELLIGENT, refined young lady with experience in store and telephone work wishes position at once. Box 121, Constitution.

POSITION as stenographer by young lady who will use every effort to please. References furnished. Call Miss E., Main 3873.

LADY stenographer, best references, wants work at once; moderate salary accepted with right party. Box 90-W, care Constitution.

THOROUGHLY experienced young lady stenographer, now employed; would like to change. Address Miss A. L. C., care Constitution.

YOUNG lady wishes position as stenographer. Two years' experience. Salary expected $50 per month. Box 97, care Constitution.

EXPERIENCED, thoroughly competent lady stenographer desires a position with general office work. Box 78-M, Atlanta Constitution.

WANTED—Experienced lady clerk wishes position; first-class references furnished. Miss Annie Wilson, 514 W. Ocmulgee Ave., Fitzgerald, Ga.

WANTED—Position as governess to small children; first-class references furnished. Miss Lena I. Wilson, 514 W. Ocmulgee Ave., Fitzgerald, Ga.

EXPERIENCED stenographer, best references, wants work at once; moderate salary accepted, with right party. Box 91-M, care Constitution.

STENOGRAPHER, having been employed by present firm two years, desires change; salary $8.00 per week. Address "Evelyn," care Constitution.

HOUSEKEEPER'S position by a refined middle-aged widow; competent to take charge of widower's home. Mrs. S., 324 E. Georgia ave.

YOUNG woman wants position as housekeeper or as nurse for one child; am experienced sick nurse; would appreciate anything honest. Nurse, care Constitution.

WANTED immediately, position by experienced sick nurse; maternity cases a specialty; references from the best physicians of the city. Call Main 2383-L.

EXPERIENCED stenographer, with spare time, desires extra work. Letters from dictation, circular, addressing envelopes. "Miss L.," care Constitution.

WANTED—Position as housekeeper or charge of nursery, or in institution; competent; references. Mrs. A. G. Farnsworth 79 Luckie. Phone Ivy 3150.

STENO-BOOKKEEPER, university educated; capable of handling correspondence and taking charge of office, wants responsible position out of town. Address Experienced, care Constitution.

### FOR SALE—MISCELLANEOUS.

**Ads. under this classification 1 cent a word. No ad. taken for less than 15 words.**

FOR SALE—New typewriter desk for half price. Address Mack, P. O. Box 37, Atlanta.

GOOD second-hand spring wagon. Price, $40. G. B. Pair, Route 3, near Federal Prison.

FOR SALE—Cheap, set dictaphones and shaver, first-class condition. E. S. Nixon, Rome, Ga.

**KENT** ON SIGNS signifies best quality. Kent Sign Co., 130½ Peachtree St.

NEW RUBBER TIRES put on your baby's carriage. Phone Ivy 3076. Robert Mitchell, 229 Edgewood.

SALE—One six-drawer National cash register, cheap because not needed. Apply 63 East Hunter street.

BEST GRADE Jellico lump coal, $4.50 ton; closing out; only few tons left. Phone M. 2796, Atlanta 5783-B.

JELLICO COAL.
SCREENED lump, $4.50 ton; one-half ton, $2.50. Gate City Coal Co., Main 666-J.

SODA FOUNTS—Bargain in new and second-hand soda fountains. Easy terms. Write for prices. P. O. Box 1022, Atlanta. x

SEED YAMS: "Nancy Hall," Florida grown, ready for delivery. Blanton & Co., 32 West Hunter St.

WE BUY, sell and exchange second-hand furniture, household goods, etc. Lee & Parks, 145 South Pryor. Atlanta Phone 1783.

JUST RECEIVED—One car genuine Nancy Hall seed sweet potatoes, $1.85 per bushel. McMillan Seed Co., 27 S. Broad street.

FOR SALE—Edison business phonograph outfit, consisting of three machines, at big bargain; cost $207. Address Box D, East Point, Ga.

SECOND-HAND SAFES, all sizes; home safes; $15 up; Hall's bank and burglar-proof safes; vault doors. C. J. Daniel, 416 4th Nat. Bank Bldg.

"GYPSY QUEEN," at 17 E. Mitchell. She will tell your past, present and future for 50c. It will pay you to consult her on all matters.

WE buy, sell, exchange and repair furniture.
**Southern Wreckage Company.**
Both Phones. 92-94 South Forsyth St.

HOUSEHOLD GOODS for sale, bed room suit, gas range, coal range, dining room set; rods and pictures. 88 Highland avenue. Phone Ivy 6605.

**ATLANTA SAFE CO.**
REMODELING, repainting and repairing. New and second-hand safes. 54 Houston street.

**ATLANTA WRECKAGE CO.**
BUY, SELL AND EXCHANGE all kinds of household goods. 135 Whitehall st. Bell phone Main 778.

COW manure for flowers, good stable manure for gardens and yards, delivered to any part of the city; can also furnish in carload lots. Ivy 3196. W. M. Graham, 354 Ponce de Leon avenue, Atlanta, Ga.

SECOND-HAND gas stoves, $5.50 up; second-hand ranges, $17.50 up; second-hand cook stoves, gasoline and oil stoves. All kinds new stoves and ranges. Southern Stove and Supply Co., 121 Whitehall st.

SEED POTATOES—Genuine Maine grown seed Irish potatoes, Cobblers, Red Bliss, Early Rose, Peerless, Goodrich. Also, Nancy Hall and Pumpkin Yam seed sweet potatoes and yellow onion sets. R. W. Davis & Co., No. 1 South Pryor street. Phones 283.

**WOOD FLY SCREENS**
DOOR AND WINDOW SCREENS, rust-proof. We screen porches of all descriptions. Estimates free. J. J. Crawford, Agent, 202 Kiser bldg. Klane Blind and Screen Co. Main 1929.

**BUILDING FOR SALE.**
The material in Capital Compress, at Georgia railroad and Pearl street, consisting of about 104,000 feet 2x10s, 159,000 feet 2-inch flooring, 25,000 feet 10x10x13, 12,000 feet 2x12s, about 150,000 feet other material, such as siding, bracing, studding, bolsters, etc., and approximately 45,000 brick. Bids will be received for building as it stands up to March 27. Purchaser will be expected to begin removal April 1 and complete same within thirty days from that date. For further information, address Atlantic Compress Company, 456 A., B. & A. building, Atlanta, Ga.

## Business and Mail Order Directory

### ALL KINDS OF HOUSE CLEANING.

**Capital Upholstering Company.**
FURNITURE repairing and carpet cleaning; furniture packed. 82¼ E. Hunter St. Main 4072-L.

### CARPET AND RUG CLEANING.

**RUGS 9x12, $1.50.**
30-DAY OFFER. Expert rug cleaning. W. E. Cox, Mgr., 254 Edgewood Ave. Ivy 3471.

### CIRCULAR LETTERS.

PLACE your next order for multigraphing with the
**Eagle Multigraphing Co.,**
8 N. Forsyth st., Atlanta, Ga. Bell phone Main 1158.

### EMPLOYMENT BUREAU.

HELP in any line. Stenographers, bookkeepers, typists, etc. 1330 Candler Bldg. Ivy 4833.
**Bellamy Business Agency,**

### FIREPROOF STORAGE.

WE store household goods and pianos. Office and warehouse, 239-41 Edgewood Ave. Ivy 2037. John J. Woodside Storage Company.

### FURNITURE PACKED AND SHIPPED.

ALSO upholstering, repairing and refinishing. Work guaranteed. D. A. Stevens, 399 Edgewood avenue. Phone Ivy 3078.

### FURNITURE REPAIRED & PACKED.

HOW about your old furniture? Let me remodel it; also furniture packed for shipment; expert carpenter. L. Wellens, 99 N. Forsyth.

### GROCERIES.

FOR something good to eat phone Ivy 562 and 563. Camp Grocery Company, 345 Peachtree street. A complete line of fancy groceries and fresh meats. We make a specialty of fresh vegetables and fruits. O. T. CAMP, Manager.

### HOUSE AND RUG CLEANING.

**9x12 RUGS, $1.00.**
USING the "Invincible," the big air cleaning machine, three years in Atlanta. Ivy 1303, Atlanta 1948.
**Electric Renovating Co.,**
Corner Irwin and Jackson Streets.

### HATTERS.

ACME HATTERS make old hats look like new. Mail orders given prompt attention. 100½ Whitehall St.

### HOME OF SUDAN BUTTERMILK.

ONLY one headquarters for
SUDAN'S SPECIAL BUTTERMILK.
Atlanta Phone 1992.

### LAWN WORK.

FOR WOODS EARTH, cowpen or stable manure, call on Henry Williams, 157 Auburn ave. Lawn work a specialty.

### MILK DEPOT.

IDEAL DAIRY sells the best milk produced; bring in your lunch and see. Headquarters for special buttermilk. 138 Peachtree St.

### MATTRESSES RENOVATED.

MADE LIKE new. Cotton reginned, old tickings washed or new tickings furnished. Satisfaction guaranteed. Ivy 1303; Atlanta 1948.
**Acme Mattress Factory**
Corner Irwin and Jackson Streets.

### PRACTICAL TAILORS.

WE are showing the very latest styles for suits. Star Tailoring Company, A. S. Gabriel, Mgr. 104 S. Forsyth. Atlanta 6006-F.

### PUBLIC BAGGAGE & MOVING VANS.

**Main 3481. Atlanta 5674-M.**
98 WALTON ST. PRICES REASONABLE.

### QUICK DELIVERY SERVICE.

FOR light hauling and prompt service call Atlanta phone 473 or Main 2806.
L. BRADLEY.

### RAPID TRANSFER CO.

LIGHT and heavy haulings; prompt attention given orders. Charges reasonable. 21½ S. Forsyth. M. 2734. Joe Comer Rapid Transfer Co.

### RUBBER STAMPS.

ORDER your rubber stamps, seals, stencils and supplies from
**EAGLE STAMP WORKS,**
Bell phone Main 1158. 8 North Forsyth street, Atlanta, Ga.

### STATIONERY; PRINTING.

**I. W. BOYLES** NOTE HEADS, 1,000, $1.50; 5,000, $6.50; envelopes, 1,000, $1.75; 5,000, $7.75. 188 Madison avenue. Phone 6129-A.

### STOVE AND RANGE REPAIRING.

**DAN, THE FIXER**
CHIMNEY sweeping and furnace repairing. All kinds new and second-hand ranges and stoves. Southern Stove and Supply Company, 121 Whitehall St. Bell phone 2699. Atlanta phone 2235.

**THE STOVE DOCTOR.**
F. M. BROTHERTON,
Phone Main 1460. 40 South Broad.

### TRUNKS, BAGS AND SUIT CASES RETAILED AND REPAIRED.

**ROUNTREE'S** 77 WHITEHALL STREET.
Phones: Bell Main 1576. Atlanta 1654.

### TREE WARDENS.

WE ARE FRIENDS TO TREES. SAVE THEM.
**J. T. HUNT & CO.**
418 Austell Bldg. Main 1581.

### WATCHES, JEWELRY.

FOR $5.50 I will send you a 16-size Elgin watch; all charges paid; fully warranted. J. W. Boone, 256 Marietta st., Atlanta, Ga.

## Builders' Directory

### ARCHITECT.

FRANK C. WALTER,
PUBLIC BUILDINGS, RESIDENCES, ETC.
1111 Empire Life Bldg. Phone Main 3488-J.

### BUILDING MATERIAL.

PHONE US FOR ESTIMATES ON LUMBER, BRICK, LIME, PLASTER, CEMENT AND BUILDERS' HARDWARE. GOOD SERVICE, PROMPT DELIVERY.
**G. O. WILLIAMS LUMBER CO.**
920 MARIETTA ST. M. 5304; ATL. 751.

### CARPENTERS.

STORE and office fixtures. Repair work and store fronts a specialty. Crocket & Carter, 40 Peters st. M. 1661.

### CEMENT WORKS.

TILE WORK, window and door sills, carving, frescoes; work of any kind. Call Main 2346. INDEPENDENT CEMENT WORKS.

### PAINTER. WALL TINTING.

**WALTER BARTLETT.**
M. 405, ATL. 2394—317 PETERS BLDG.

### CONTRACTOR AND BUILDER.

Repair Work a Specialty.
**L. J. GLENN,**
317 PETERS BLDG.

### HOME-BUILDERS.

I WILL finance you if you wish to build. All kinds of builders' material for sale. B. F. Mitchell, 514 Austell Bldg.

### PLUMBING CONTRACTOR.

**SUN PLUMBING CO.**
M. 2915. 47 E. Hunter. Atlanta 2998.

### PLUMBING AND STEAM FITTING.

**H. C. Gullatt Plumbing Co.**
89 N. Forsyth St. Ivy 4379, Atlanta 722.

**STEEL BEAMS**
FOR buildings, bridges, etc. Austin Bros., Atlanta, Ga.

TRY CONSTITUTION WANT ADS
TRY CONSTITUTION WANT ADS

## WANTED—ROOMS

**Eighteen words under this classification will be printed free. Send us your ads., we will be glad to insert them. All words in excess of 18 will be charged at 1 CENT A WORD.**

#### FURNISHED.

WANTED—By couple, four or five second-floor housekeeping rooms with private family. W. H. B., care Constitution.

WANTED—Room and bath by two young men. Prefer suburban section, but would consider room close in. Young Men, care Constitution.

#### UNFURNISHED.

WANTED—By couple, 3 or 4 rooms with bath; separate entrance; north side. Box 124-M, Constitution.

THREE ROOMS, best location, suitable for light housekeeping by refined couple. References. Call Decatur 132.

FOUR or five rooms, top or lower floor, private home, north side; references exchanged. W., 214 Central Ave.

WANTED—By family of three adults, three connecting rooms with kitchenette; references exchanged. Telephone Main 4578-L.

BUSINESS woman desires sunny, unfurnished room, neat and clean, shades and kitchenette. Call phone Main 3349.

WANTED—For light housekeeping four rooms, College Park or East Point; state price and conveniences. W. D. H., care Constitution.

WANTED—By couple, with 5-year-old daughter, two rooms, kitchenette, furnished; good location, near in; references. Call Ivy 582-J.

WANTED—Two refined young men want unfurnished room in private home, near in. Can give satisfactory references. Box 125, Constitution.

WANTED—Small unfurnished room in private family by widow; no children; north side preferred; references exchanged. A. A. O., 51 Currier.

WANTED—Unfurnished, up stairs room; breakfast, supper and Sunday dinner; Inman Park, Copenhill suburbs; $15. Business Woman, care Constitution.

WANTED—Three well furnished rooms for housekeeping in West End, on or near Gordon street, by refined couple. Immediate possession. C. B. C., care Constitution.

THREE or four rooms, light housekeeping, gentleman, wife and daughter; ten minutes' Gordon and Ashby streets. State price. T. F. F., care Constitution.

#### FURNISHED OR UNFURNISHED.

WANTED—April 15 two furnished or unfurnished rooms and private bath, north side home, by couple without children. Address J. G. M., care Constitution.

#### FURNISHED.

GENTLEMAN desires April 1 furnished room, conveniences, close in; state terms. G., P. O. Box 277.

WANTED—Two furnished rooms for light housekeeping. Must be clean and close in. T. B. R., care Constitution.

COUPLE with 12-year-old son wish three furnished rooms for light housekeeping. North side, G. B. N., Constitution.

CONVENIENT to bath, walking distance, by two young men; references if required; state terms. Box 119-M, care Constitution.

FURNISHED ROOM—Within four blocks of Delta Place and Edgewood by couple without children. Box 59, care Constitution.

WANTED—On April 1, by couple with no children, bed room, bath, dining room and kitchenette, completely furnished for light housekeeping. North side preferred. Phone Ivy 2975-L.

## WANTED—HOUSES

#### UNFURNISHED.

5-ROOM HOUSE, lot suitable, small garden and chickens, under fence. Give size, location, rent by year. Scott, Room 104, State Capitol.

**BETTER POSITION**
**come to those who are ready for them. For those who feel that they are ready for them always say so—with proper persistence—in a Constitution want ad.**

### PUBLIC STENOGRAPHER.

MISS M. E. BELL is again at her desk at the Aragon and will be pleased to see her friends. Phone M. 4933.

**Public Stenographer.**
MISS ADAIR, M. 4795. 602 Grant Bldg.

**MULTIGRAPHING**
PUBLIC STENO. Ivy 5365. 1030 Candler Bldg.

**Public Stenographer.**
MISS ROBESON, 402 Empire Life bldg. Phone Main 1706. Thoroughly understands all legal forms and phraseology, having been official court stenographer.

**Public Stenographer.**
M. W. CRAIG, Kimball House Writing Room. Specification, legal and all forms of expert stenographic work. Open evenings and Sunday. Main 4915.

### FOR SALE—AUTOMOBILES.

**Ads. under this classification 1 cent a word. No ad. taken for less than 15 words.**

FOR SALE—My E-M-F five-passenger touring car, good as new; good bargain. Phone Ivy 599-J.

VULCANIZING TIRES AND TUBES.
SOUTHERN RUBBER COMPANY,
64-66-68 S. Forsyth St.
ATLANTA, GA. x

SEE US before buying an automobile, as we have over 40 on our floor to select from; prices from $100 to $600. Columbia Auto Exchange, 287 Edgewood Ave. x

AUTOMOBILE—5-passenger. Price $500. Would exchange for vacant lots in any town in Georgia or Florida. Address Mrs. I. W. Myers, Tifton, Ga.

OUR TIRES ARE GUARANTEED—30x3, $10.65; 32x3½, $16.90; 34x4, $23.90; reliners, 34x4, $3.75; all sizes in stock; oil dry batteries; spark plugs; complete line. Send us your orders. McPherson Auto Tire Co., Atlanta, Ga.

FOR SALE—Six-cylinder, five-passenger, 36-horse power Pierce touring car, fully equipped; condition perfect. Owner will sell cheap rather than ship north. Room 147, Hampton Terrace, Augusta, Ga.

CENTRAL GARAGE AND REPAIR SHOP.
A SPECIALTY of repairs on automobiles and motor trucks. Give us your patronage. Satisfaction guaranteed. 175-177 S. Forsyth St. Bell phone Main 4023-J. S. K. Hood, Proprietor; W. E. Ormond, Manager.

**VULCANIZING.**
All kinds of tires applied and repaired.
PRICES REASONABLE.
NORTON VULCANIZING & TIRE CO.,
54 Ivy St. Bell Main 1892. Atlanta, Ga.

FOR IMMEDIATE and quick sale of used cars:

| | |
|---|---|
| Knox, four-passenger | $1,500 |
| Packard, seven-passenger | 1,200 |
| Hudson, five-passenger | 1,000 |

All in perfect order, and we guarantee them fully; newly painted and repaired. Let your own mechanic inspect them and we will pay the charge if you buy. We also offer for a private sale a Detroit electric roadster; latest and improved type; cost $2,750; driven 581 miles. Will sacrifice if taken at once for $1,750. An ideal physician's car. Fulton Auto Supply Company, 225 Peachtree street.

**AUTOMOBILES REPAINTED**
Tops recovered and repaired. Wheels, axles and springs repaired. High-grade work at reasonable prices.
JOHN M. SMITH.
120-122-124 AUBURN AVE.

### PALMISTRY.

**Ads. under this classification 1 cent a word. No ad. taken for less than 15 words.**

PALMIST AND LIFE READERS.
17 East Mitchell Street.
Readings 25 and 50 cents.

### MONEY TO LOAN.

**Ads. under this classification 1 cent a word. No ad. taken for less than 15 words.**

MONEY to lend on improved real estate at current rates. Apply 1227 Empire Bldg.

FOR REAL estate loans, see W. B. Smith, 708 Fourth National Bank Building.

MONEY to lend on real estate in and near Atlanta. Grover C. Middlebrooks, Attorney, 1203 Candler Bldg. Phone Ivy 3717.

LOANS on Atlanta real estate, one to five years; lowest rates. John Carey, 2 Whitehall street, Germania Savings Bank.

WE make small loans on real estate; also handle purchase money notes. Dixie Loan and Trust Company, 520 Austell Bldg.

MORTGAGE LOANS on Atlanta real estate. Established since 1889. S. B. Turman & Co., corner Broad and Alababa streets.

FARM LOANS—We place loans in any amount on improved farm lands in Georgia. The Southern Mortgage Company, Gould Bldg.

**R. C. DESAUSSURE,**
REAL ESTATE LOANS.
Room 813 Atlanta Nat. Bank Bldg.

MONEY TO LOAN on A-1 improved residence property in Atlanta. Georgia Mortgage and Trust Company. Empire Life building.

HAVE MONEY to invest in 1st and 2d mortgage purchase money notes. R. S. Morris, 707-8 Third National Bank bldg. Ivy 4026.

MONEY SUPPLIED SALARIED PEOPLE, women keeping house and others, without security; cheapest rates, easy payments. Offices all principal cities. D. H. Tolman, Room 524 Austell bldg.

**WEYMAN & CONNORS**
ESTABLISHED 1890.
Mortgage Loans on Real Estate.

**HAVE ON HAND**
ABOUT $7,500 to loan on Atlanta real estate at 7 per cent. Absolutely no delay.
**J. M. WORSHAM,**
Ivy 5626. 908 Third National Bank Bldg.

MORTGAGE LOANS on real estate in Atlanta for eastern insurance company desired.
**W. CARROLL LATIMER,**
1503 Fourth National Bank Bldg.

LOANS—$10,000 to lend on Atlanta and suburban real estate in sums of $1,000, $1,500, $2,000, or more.
**DUNSON & GAY,**
409 Equitable Bldg. Main 2187.

LOANS ON DIAMONDS & JEWELRY.
**Provident Loan Society, Inc.**
256 CANDLER BLDG. ANNEX.
MINIMUM MONTHLY RATES.
JEWELRY APPRAISED.

LOANS on Atlanta property. Lowest rates. Best terms.
CHARLES H. BLACK,
Real Estate Loan Correspondent.
**Prudential Insurance Co.**
of America, 212-13 Empire bldg. Phone 910 M.

**ON DIAMONDS**
AND JEWELRY.
Strictly Confidential.
W. M. LEWIS & CO., 301 PETERS BLDG.
Ten years with Schaul & May.
PHONE MAIN 228.

**$15,000**
ON HAND to loan on real estate. Quick action.
**MONTEFIORE SELIG,**
412-13 Atlanta National Bank. Main 276.

**SPECIAL HOME FUNDS**
TO LEND on Atlanta homes or business property, at lowest rate. Money advanced to builders. Write or call
**S. W. CARSON,**
**24 South Broad St.**

**Fidelity Discount Co.,**
PRIVATE BANKERS,
1006 Fourth National Bank Bldg.
John T. Thompson, Cashier.
Loans Made on Collaterals or Indorsements.
Good Notes Purchased.

WE have plenty of money to lend at lowest rates on Atlanta and nearby property, either for straight or monthly payment plan. Also for purchasing purchase money notes. Foster & Robson, 11 Edgewood Ave.

**$25,000 TO LOAN at once on Atlanta real estate, farm lands, purchase money notes.**
**GEO. H. LOWE,**
Call Ivy 3623-L.

### FOR SALE—REAL ESTATE.

**Ads. under this classification 1 cent a word. No ad. taken for less than 15 words.**

FOR SALE—Lot 7, block 24, Maddox Drive, Ansley Park, $2,750. Terms. M. J. McCord, Main 164.

DECATUR, GA., suburban homes and lots for sale by Fletcher Pearson, 422 Atlanta Nat. Bank bldg. Phone 3145 M.

IF IT is real estate you want to buy or sell, it will pay you to see me. A. Graves, 24 East Hunter St.

10½ ACRES, near Druid Hills; bargain; ready for subdivision. Fronts on Highland ave. Box 140-M, Constitution.

22,000 ACRES in Florida, near Pensacola, partly developed. The best colonization proposition in the south. See Mr. Scott, 814 Grant building.

6,000 ACRES fine hardwood timber tract, oak and popluar; good for veneer plant. This is unusually fine. See Mr. Scott, 814 Grant bldg.

102 ACRES of fine farming land in DeKalb county, 5 miles south of Lithonia, Ga. Address M. D. Powell, Lithonia, Ga.

FOR SALE—On Ponce de Leon, this side the park, at bargain price of $8,000, an up-to-date home; all conveniences, 8 rooms, furnace, etc. Call Mr. Harris, Main, 2135.

IF YOU have $2,500 to $5,000 cash and want a strong, permanent, well-paying, legitimate business proposition, call quick. The Atlanta Business Exchange, 423 Atlanta National Bank building.

A CHANCE to get a fine place in the best residence section of Decatur.
**Two Acres and Two Houses**
fronting 200 feet on Clairmont avenue, ½ block from courthouse, and running through 400 feet to Marshall street. Price, $7,250. Terms. Gray & Klein Co., 306 Fourth National Bank.

**We Know Where Your Money Will Grow**
I WILL sell the best-built 6 room and bath bungalow in Kirkwood for $3,150; large lot (72x231) on Douglas street; fine shade and half block from car line; water, sewer and electric lights. Small cash payment, balance easy. Douglas, 1129 Candler building. Telephone Ivy 829.

FOR SALE—Modern 2-story, 7-room and bath residence; electric lights, water and sewers; corner Boulevard DeKalb and Howard street, in Kirkwood; lot 100x151, on car line. Price reduced to $4,750; $1,000 cash, balance easy. Would accept vacant lot on north side in Atlanta as part payment. Douglas, 1129 Candler bldg. Telephone Ivy 829.

**490-ACRE PLANTATION.**
IN COFFEE COUNTY, near Douglas, on A., B. & A. railroad. National Highway to Jacksonville, splits the farm in halves. Land level as a floor. Rich as cream. Raises better than bale long staple cotton to the acre. Rich pasture, plenty timber. Good 5-room house, tenant house, barns, etc. Price $30 per acre; 15-year terms or will trade for Atlanta property. Buy this, cut it into 50-acre farms and double your money. H. C. Blake, Agent, Atlanta National Bank Building. Phone M. 3245. x

FIVE BIG ACRES fronting Glennwood avenue, 790 feet; fronts three other streets; cuts 24 big lots 52 feet front each; city water, electric lights; near bank, stores, schools; good home section; can sell lots average price $500 each. $5,500 buys them all. Terms, $500 cash, balance $677 yearly, 6 per cent. Owner non-resident and wants quick trade. Big profit here for quick buyer. H. C. Blake, Main 3145. Atlanta National Bank building.

**COPENHILL COTTAGE, 6 ROOMS ON CAR LINE, BEAUTIFUL LOCATION, LOW PRICE AND SATISFACTORY TERMS. SOLD BY OWNER, 712 HIGHLAND AVE.**

### FOR SALE—REAL ESTATE. FOR RENT—HOUSES.

## W. A. FOSTER & RAYMOND ROBSON

**Bell Phones 1031, 1032; Atlanta Phone 1881.**
**Real Estate, Renting and Loans. 11 Edgewood Ave., Atlanta, Ga.**

### FOR SALE.

ON PEACHTREE CIRCLE, near Fifteenth St., a strictly high-class, modern home, two stories, 9 rooms; hardwood floors, furnace heat, servant's room in basement; high-class fixtures; elegant lot, 100x234 feet; a good home in a high-class neighborhood, $22,250. Attractive terms can be arranged. See Mr. Collins.

CLOSE IN, on Fair street, a 9-room, two-story, slate roof house, with four small houses in rear, on lot 45x210 feet. Rent for $55 per month; $6,000, on terms of $1,000 cash and $50 per month for 18 months; and the balance of $3,200 in 5 years at 7 per cent. See Mr. Dews.

ON McDonough street, in Decatur, a two-story, 9-room home, nearly new, with all the city conveniences, on beautiful lot, 160x240 feet deep to a 15-foot alley; nice shade. Convenient to both car lines. Everything in high-class condition. A good buy for $6,500, one-third cash, assume loan of $2,500 with four years to run at 7 per cent, and the balance $40 per month. Quick proposition. See Mr. Radford.

ON Lee street, between West End and Oakland City, a two-story, 8-room residence, on dandy lot 62x238 feet to an alley; splendid car service; city water and gas; good purchase for $5,250. Attractive terms. See Mr. White.

### FOR RENT.

| | | |
|---|---|---|
| 14-R. H., | 71 Luckie St. | $70.00 |
| 12-R. H., | 319 N. Jackson St. | 70.00 |
| 10-R. H., | 36 W. 14th St., furnished | 100.00 |
| 10-R. H., | 25 Queen St. | 45.00 |
| 10-R. H., | 184 Capitol Ave. | 45.00 |
| 10-R. H., | 295 Washington St. | 45.00 |
| 9-R. H., | 46 Williams St. | 42.00 |
| 9-R. H., | 16 Norwood Ave. | 30.00 |
| 9-R. H., | Avon Ave. | 30.00 |
| 9-R. H., | 321 Courtland St. | 42.50 |
| 9-R. H., | 347 Central Ave. | 37.50 |
| 9-R. H., | 176 Forrest Ave. | 42.00 |
| 8-R. H., | 309 Central Ave. | 30.00 |
| 8-R. H., | 209 Highland Ave. | 32.10 |
| 8-R. H., | 207 Crew St. | 30.00 |
| 8-R. H., | 44 Kennesaw Ave. | 50.00 |
| 8-R. H., | 403 Fraser St. | 20.00 |
| 8-R. H., | 40 Church St. | 35.00 |
| 8-R. H., | 782 Edgewood Ave. | 40.00 |
| 7-R. H., | 17 Mills St. | 20.00 |
| 7-R. H., | 14 Wade Ave. | 30.00 |
| 7-R. H., | 61 Whitehall Terrace | 23.10 |
| 7-R. H., | 91 Lee St. | 32.50 |
| 7-R. H., | 373 Spring St. | 27.50 |
| 7-R. H., | 78 Howard St. | 20.00 |
| 7-R. H., | 278 Houston St. | 35.00 |
| 7-R. H., | 460 Luckie St. | 30.00 |
| 7-R. H., | 17 Windsor St. | 27.50 |

And a good list of smaller houses. Come to see us.
FOSTER & ROBSON.

If you have money to loan we can place it.

### FOR RENT—HOUSES. FOR RENT—HOUSES.

## FOR RENT!

HOUSES.
246 WASHINGTON ST.—Nine rooms; has furnace, gas, hot and cold water, bath, sinks, etc.; excellent location and house in good condition; only.. .. .. .. .. .. .. .. ..$52.50

STORES.

| | |
|---|---|
| 284 Whitehall street | $25.00 |
| 414 Decatur street | 15.00 |
| 467 Lee street (each) | 8.00 |
| 447 Marietta street | 35.00 |
| 418 Decatur street | 30.00 |

**See LIEBMAN**
**REAL ESTATE—RENTING.**
**17 WALTON STREET.**

### FOR RENT—STORES. FOR RENT—STORES.

## GEO. P. MOORE

REAL ESTATE AND RENTING,
9 Auburn Avenue.

FOR RENT.
ON PEACHTREE STREET, between the viaduct and Decatur street, we have a store room 20x100, one of the best locations for retail purposes on the street. Rent cheap, long lease. No information over phone. Be quick.

## FOR RENT—ROOMS.

**Eighteen words under this classification will be printed free. Send us your ads., we will be glad to insert them. All words in excess of 18 will be charged at 1 CENT A WORD.**

#### FURNISHED.

FOR RENT—Rooms. No. 58 Walton st.

ONE NICELY furnished room. 115 Washington street.

FURNISHED front room in private family. Call Main 5261-L.

VERY nicely furnished rooms, for housekeeping, close in. 173 Spring.

FOR RENT—Furnished rooms. Oglethorpe. Call evenings. Ivy 1084-J.

FOR RENT—Nicely furnished room with all conveniences. 158 Cooper st.

ONE furnished room for rent, with or without board. Call Atlanta 3425.

163 MARIETTA ST. Rooms, 25 cents and up per day, $1.50 and up per week.

FOR RENT—Nicely furnished rooms, 219 South Forsyth street, close in; reasonable.

NICELY FURNISHED ROOMS at 508 Whitehall street. Call Atlanta phone 3425.

NICELY FURNISHED rooms, close in, 190 South Pryor street. Atlanta phone 3333.

TWO NICELY FURNISHED rooms, $8 and $6 per month; all conveniences. 231 Courtland.

TWO ROOMS for rent for bed rooms or housekeeping; all conveniences. 365 Luckie street.

NICELY furnished front room, close in, with use of telephone, for rent cheap. Atlanta Phone 3513.

THREE furnished rooms for light housekeeping; lights, private bath, phone; private family. Call Ivy 3053.

LARGE bright room, conveniences, with or without board, in pleasant home. 26 East Cain street.

TWO up-to-date furnished rooms for rent. Close in. 81 Brotherton street. Atlanta phone 3432.

ROOM and board for two young men, in apartment; close in; all conveniences. Call Bell phone Ivy 195.

FURNISHED ROOM, steam heat, convenient to bath; would like two business ladies or couple. Call Ivy 3671-L.

TWO connecting, small, nicely furnished rooms, private home, by owner; $10 per month. References. 200 N. Boulevard.

RENT—Nicely furnished room. Walking distance. Modern home, north side, convenient to cars. Ivy 2591-L.

WANTED—Young lady to share steam-heated, furnished room with another lady. attractive rental. Phone 4684-J. Ivy.

TWO or three rooms with kitchenette; conveniences; references; $14 and $16. 130 East Pine. Phone Bell Ivy 1536-L.

LITTLE PIEDMONT HOTEL, 83½ Peachtree street, centrally located; nicely furnished rooms, by day, week or month.

ONE OR TWO nice front rooms for gentlemen, every convenience; select location. For particulars, call Ivy 2909-J.

SINGLE or together, three furnished rooms, hot and cold water; bath, lights and steam heat. The Frederic, M. 4383-L.

NICELY furnished room, closet, bath, phone, electric lights, close in; gentleman or business lady, $12.50. Ivy 5580-J.

ONE nicely furnished downstairs front room, in private family; new walls; bath; close in. 292 Central avenue.

WANTED—Young lady to share steam-heated, furnished room with another lady; attractive rental. Phone 4684-J Ivy.

70 W. ELEVENTH between Peachtrees; pretty furnished room; sunny, airy, fine view, private family; furnace. Ivy 5608-J.

LARGE, nicely furnished front room, private bath, furnace heat, excellent table. Main 3712-J. 174 Washington St.

NICELY furnished room, close in, all modern conveniences; gentleman or business lady. $12.50. Ivy 5580-J.

FOR RENT—College Park, three rooms, without children; close in; opposite passenger department, east side, near postoffice.

FOR RENT—Near Grant park, rooms in modern home, by couple without children. Address H-480, care Constitution.

ONE nicely furnished, large front room on Capitol ave. Hot water, electric lights; easy walking distance. M. 5192-J.

ELEGANTLY furnished large front room, two large closets; bath connected; four minutes' walk Candler Bldg. Phone Ivy 2215-L.

FOR RENT—Near Grant Park, furnished rooms; modern home, by refined couple; no children. Address H. L. B., care Constitution.

109 FORREST AVE.—Handsomely furnished upstairs front room; closet and large windows; all conveniences. Ivy 6310.

FOR RENT—By adult family, two front rooms or three for light housekeeping. Euclid avenue. Reasonable. Call Ivy 5294-J.

FOR RENT—Furnished rooms, very desirable with every convenience, including location. Call M. 2111. Ask for Mrs. Hale.

FOR RENT—Front room, nicely furnished; hot and cold bath; in private family; only $10 per month. 89 West Peachtree street.

FOR RENT—Three furnished rooms complete for light housekeeping; electric lights, telephone; half block from street car, College Park. Call Bell telephone East Point 397-J.

LARGE, nicely furnished room, with or without meals, in private residence; all modern conveniences, including furnace heat, electric lights, telephone, bath, hot and cold water; the use of parlor and living room; to a refined couple, either gentleman and wife or two gentlemen; a real home; references. 619 West Peachtree St. Phone Ivy 5635-J.

## FOR RENT—ROOMS.

#### FURNISHED.

BETWEEN the Peachtrees, 12 East Pine, in modern apartment, adjoining bath, electricty, for one or two gentlemen. $25.

#### UNFURNISHED.

FOR RENT—One large unfurnished room for storage. 58 Bedford Place.

TWO connecting unfurnished rooms in house with owner, good location. W. 444-J.

NEAR IN, two or three unfurnished rooms for light housekeeping. 17 E. Fair St.

ONE large, well-ventilated front room, upstairs, furnished or unfurnished; cheap. 18 Woodward avenue.

TWO large front connecting rooms for light housekeeping in cottage with couple. Price $10. 63 Angier avenue.

ENTIRE top floor, 4 rooms and bath, all conveniences, close in and references exchanged. "W.," 214 Central Ave.

ELEGANTLY furnished front room 16x18 feet; ideal location; 10 minutes' walk; all conveniences; references. 293 Whitehall.

THREE beautiful corner rooms, separate entrance; cool veranda; porcelain sink; electricity and gas; plenty shade. Ivy 99.

WANTED—By couple, three connecting rooms in modern house with kitchen conveniences. Address Box 135-M, care Constitution.

## FOR RENT—HOUSES.

#### FURNISHED.

NICELY furnished house, 6 rooms, bath, piano, convenient to car; good location; seen mornings. Phone West 198.

#### UNFURNISHED.

CALL, write or phone for our rent bulletin. Ralph O. Cochrane, 19 South Broad.

FOR RENT—Comfortable north side cottage, six rooms and bath, $18 per month. Phone Ivy 6432.

FOR RENT—6-room house, furnished or unfurnished, large lot, 9 Dixon Place. Ivy 4366-L.

SIX-ROOM house, on cor. lot, No. 7 Doane st., 100 feet on South Pryor. Address Owner, P. O. Box 98.

FOR RENT—Twenty-four-room house partly furnished, north side, within five blocks of Candler building. Phone M. 1353-L.

OUR weekly rent list gives full description of everything for rent. Call for one or let us mail it to you. Forrest & George Adair.

FOR RENT—Houses, stores and apartments. Call, write or phone for our Bulletin. Both phones 5408. George P. Moore, 9 Auburn Ave.

GET our Weekly Rent Bulletin. We move tenants renting $12.50 and up FREE. See notice. John J. Woodside, the Renting Agent, 12 Auburn avenue.

FOR RENT—Houses, stores, offices and rooms in any part of the city. Call and we will take you to see anything on our list. M. L. Thrower, Renting Agent, 39 N. Forsyth St.

| | |
|---|---|
| 91 W. Baker, 5 rooms | $22.50 |
| 110 Curran St., 3 rooms | 6.00 |
| 48 Rogers St., 5 rooms | 15.60 |
| 50 Rogers St., 5 rooms | 17.50 |

**FITZHUGH KNOX,**
1613 CANDLER BLDG.

## FOR RENT—APARTMENTS.

#### UNFURNISHED.

WANTED—Four or five rooms, modern; second floor apartment, north side. Phone East Point 65-L.

RENT APARTMENT in Avalon, corner West Peachtree and North avenue, corner apartment, second floor, four rooms, bath and nice porch; rent $45 per month. Douglas, 1129 Candler building. Ivy 829.

STEAM-HEATED apartments. Go out to 300 W. Peachtree street and look; 6 rooms, tile floors, dumb waiters, elevator, janitor service; everything strictly up-to-date; laundry room, etc. Williams-Hartsock Company. Phone 2106.

### FOR RENT—DESK SPACE.

FOR RENT—Office or desk space; telephone and stenographic service. 1510 Candler building. Phone 5766 Ivy.

### FOR RENT—STORES.

770 Marietta St. .. .. .. .. .. .. .. .. .. $15.00
**FITZHUGH KNOX,**
1613 CANDLER BLDG.

IN KIRKWOOD, on North Decatur car line, at Murray Hill, new store, splendid stand, good community; make money from the start. Rent $15. Phone Main 2824.

### FOR RENT—BUSINESS SPACE.

FOR RENT—Pattern or cabinet shop, with power and use of wood working machinery. Call Main 4428.

TRY CONSTITUTION WANT ADS
TRY CONSTITUTION WANT ADS

### TYPEWRITERS.

TYPEWRITER repairing specialized. American Writing Machine Co.

THE swiftest, the lightest, the finest in the world—The L. C. Smith.
H. M. ASHE CO.,
Y. M. C. A. Bldg., Atlanta.

### SEED, PET STOCK AND SUPPLIES.

**Ads. under this classification 1 cent a word. No ad. taken for less than 15 words.**

**H. G. HASTINGS & CO.**
SEEDMEN FOR THE SOUTH.
15 West Mitchell St. Both Phones 2568.
FOUR DELIVERIES DAILY.
North and South Side at 9 a. m.
Inman Park and West End at 2 p. m.

NOW IS THE TIME to get busy with the gardens. Get a copy of our spring catalogue so that you can make out your list of seeds. If not convenient for you to call at our store, just phone us your orders.

CAN SUPPLY YOU with early Cabbage Plants. Have them in stock now.

"WIZARD BRAND" SHEEP MANURE is fine for lawns, flowers and gardens. Put up in 100-pound bags. Price, $1.50. Bone Meal, nitrate of soda and commercial fertilizers.

CANNA, Caladium, Gladioli and Tuberose bulbs.

WE ARE HEADQUARTERS for poultry foods, supplies and remedies.

WITH HASTINGS' SEEDS you are sure to succeed.

ALL ORDERS GIVEN before the time mentioned in heading will be delivered the same day that same are given.

ALL PHONE ORDERS are handled just as carefully as the orders that are given in our store.

PLANT NOW onion sets, potatoes, beets, kale, lettuce, mustard, spinach, radish, parsley and carrots.

### PLYMOUTH ROCKS.

BARRED PLYMOUTH ROCKS, exclusively "Ringlets" in their original purity, and positively the very best. New blood from Thompson each season. At the Atlanta show, January, 1912, with three entries I won second pen, second and third pullets. Eggs from finest exhibition matings $3 per $15; $5 for 30. Write for mating list. R. E. Guffin, East Point, Ga. Bell phone, East Point 404-L.

### WHITE WYANDOTTES.

THE famous Regal strain of Snow White Wyandottes. We have three pens of these prize-winning birds mated and can furnish you with eggs now, that will hatch the prize winners for next season, at $5.00 per fifteen. Regal Wyandotte Yard, 230 Oglethorpe ave., Atlanta.

### BLACK LANGSHANS.

BLACK LANGSHANS, pure bred, winter layers, $1.00 per 15 of my best pen; fertility guaranteed. Phone 5999-F, Mrs. R. D. Fairman, 302 Ormond, Atlanta, Ga.

### LEGHORNS.

BABY CHICKS, $15 per hundred; White Leghorns of the greatest laying strains. J. P. Downing, Kirkwood, Ga., Decatur 548.

### SQUABS.

HOMER PIGEONS, $1 to $2.50 per pair. Large birds; unexcelled for squab raising. Erwin Manley, Royston, Ga.

### EGGS.

WHITE WYANDOTTES, eggs from snow white birds and good layers, $2 per 15. Wordie Dixon, Fayetteville, Ga.

WHITE LEGHORN EGGS, $1.50 per setting; $9 per hundred. Phone East Point 24. Frank H. Hill, Jr., College Park.

INDIAN RUNNER duck eggs, $1 per 13. All this week. No. 79, Cordele, Ga.

EGGS for hatching. M. B. Turkeys, 9 for $2.00; white and barred P. Rocks, 15 for $1.00. J. L. Duckworth, Magee, Miss.

S. C. RHODE ISLAND REDS—Large, vigorous, beautiful; wonderful laying strain. I get eggs every day in year. 1911 patrons pleased. 15 eggs $2. J. M. Norfleet, Tarboro, N. C.

WHITE LEGHORN EGGS.
EGGS from heavy laying strain of Single Comb White Leghorns, $1.25 per 15. Phone Decatur 385. O. S. Cook, Lakeview, Ga., R. F. D. No. 3.

EGGS—171 chickens out of 174 eggs is the record of our last hatch. How about it? Don't you want some of those eggs? Your check for $12.50 will get 100 S. C. White eggs. This offer open for a limited time. Address Kimball Farm, care New Kimball, Atlanta, Ga.

TURKEY EGGS from prize winners, Bourbon Reds, Mammoth Bronze, Narragansetts and White Hollands. All eggs $3.50 for 12; $7 for 25; $13 for 50; $25.00 for 100. We could breed cheaper birds if we would, but we won't. We would breed better birds if we could, but we can't. W. R. Carle, R. F. D. 1, Jacobsburg, Ohio.

### INCUBATORS.

JUST received a carload of Cyphers incubators and brooders. McMillan Seed Co., 27 South Broad street.

REED'S blue flame smokeless and odorless incubator oil. McMillan Seed Co., 27 South Broad street.

### HORSES AND VEHICLES.

SALE—One first-class horse and rubber-tired buggy, with complete set of harness. All in excellent condition. A bargain. Address Fulton Auto Supply Co., 227 Peachtree street.

### HOGS

FOR SALE—Registered Poland China pigs, four months old. W. G. Bryant, Box 325, Albany, Ga.

### SEEDS.

FROST-PROOF CABBAGE PLANTS, 1,000 for $1.25. Special prices to merchants and agents. Dixie Plant Company, Hawkinsville, Ga.

FAIR VIEW SEED FARM, Palmetto, Ga. Growers of the very best tested varieties of cotton seed and seed corn; registered Jerseys; Berkshire hogs of finest breeding; Collie dogs and Barred Plymouth Rock chickens. Write for descriptive booklet.

### FOR EXCHANGE.

FOR EXCHANGE—Two 2-ton motor trucks for real estate purchase money notes or live stock. P. O. Box 955, Atlanta, Ga.

WILL exchange equity of $300 cottage at bargain price for equity in small farm. Address Exchange, care Constitution.

$37,500 STOCK in Georgia cotton mill, cotton seed oil mill and fertilizer plant for real estate in Texas. Edgar Watkins, 1503 Fourth National Bank Bldg.

### FOR SALE—FARMS.

**Ads. under this classification 1 cent a word. No ad. taken for less than 15 words.**

2,310 ACRES, north Georgia timber lands; will cut 3,000 feet of good saw timber per acre, 60 per cent hard woods, for only $6 per acre in fee. For particulars address S. C. Bearden, Blaine, Ga.

LAND FOR SALE—You can't make a mistake by buying good level land with red clay subsoil at $10 to $20 per acre. We have farms of all sizes on easy terms. Write today for particulars. The Toole Land Co., Arlington, Ga.

FOR SALE—585 acres in Laurens county, 2 miles from railroad station; 450 acres in cultivation, good improvements, $25 per acre; 850 acres in Houston county, 2 miles from station, $9,000; 100 acres long-leaf yellow pine, timber only, in Washington county, 2½ miles from railroad siding, $1,750. Send stamp for list of lands. The Georgia Loan and Trust Company, Macon, Ga.

12 ACRES and my complete suburban home, a few miles out, fronting 450 on car line, at station. I have 8-room bungalow, 3-room servants' house, garage, barn, pasture, branch, wire fences; have private water and sewer system, gas plant, etc. Providential reason for selling at less than it is worth. Price $9,000, on terms. P. O. Box 1273.

### Such a Dunce of a Cook.

(From Popular Magazine.)

Philander C. Knox, secretary of state, is a particular man about the food he eats. In fact, if the dishes do not suit him exactly his appetite fades away to nothing. One day in New York, being in a hurry, he rushed into a cheap restaurant and ordered roast beef. To his intense disgust he found that the beef was not good and immediately proceeded to enunciate a well-developed roar.

To the proprietor, who hurried up, Mr. Knox exclaimed:

"What do you mean by serving spoiled beef?"

"It's that bone-headed cook of mine," said the proprietor. "I told him to cut off that spoiled part before he served the beef!"

Whereupon Mr. Knox lost his appetite for a week.

### What Make?

(From Judge.)

Tittle—Hardup bought his wife a machine.

Tattle—Touring, talking, sewing or washing?

# TELEPHONE YOUR WANT ADS TO MAIN 109 THE CONSTITUTION'S SPECIAL AD PHONES

## WANTED SITUATION—FEMALE.

**Eighteen words under this classification will be printed free. Send us your ads., we will be glad to insert them. All words in excess of 18 will be charged at 1 CENT A WORD.**

WANTED do first-class laundry on the yard. E. C., No. 61 Bush St.

YOUNG lady of 18 will do extra office work at home. Call 3425 Standard phone.

GIRL of 19 desires position as stenographer. Have had experience. Call Atlanta 3425.

NURSE wants position in doctor's office as assistant. Call Room 156, Aragon Hotel.

LADY wishes to help with chicken farm near Atlanta. Miss Smith, care Constitution.

WANTED—A position as practical nurse; can furnish references. Mrs. M. J. C., Ivy 4274-J.

YOUNG lady wants to address envelopes by hand in the evening; $1.20 per 1,000. Phone Ivy 4641.

TRAINED nurse, will take any cases; experienced in nervous cases. Call Miss E. G., Ivy 391-J. 182 Ivy st.

A POSITION by A-1 stenographer; can furnish references. Address P. M., No. 121 Capitol Square.

LADY stenographer who can do general office work, desires position. Box 132-M, care Constitution.

WANTED—By a neat, refined widow, home to keep house for windower; fine cook. M. S. R., care Constitution.

WANTED—By experienced sewing woman, work in families by the day. Address R. P. L., 203 East Harris St.

LADY stenographer wishes position, reasonable price, faithful work. Address Box 133-M, care Constitution.

WANTED—A position as stenographer by a young lady without experience. For further information call Ivy 4365.

YOUNG LADY desires position in office work; experienced in bookkeeping and filing. Miss M., Ivy 6388-J.

WANTED—By young lady, position as general office assistant; have had experience. Phone West 1186-J. W. M.

FIRST-CLASS, experienced lady stenographer desires a position with general office work. 104-M, Constitution.

COMPETENT lady steno-bookkeeper wants position at once. State salary. Address Box 34, Jennings, Florida.

WANTED—A position to do morning work by a reliable colored woman. Address Careful, 90 Hunnicutt street, City.

EXPERIENCED nurse and masseuse wishes chronic, nervous cases. Phone Main 4461-L. Miss N., 263 Whitehall.

WANTED—A position by a competent and experienced stenographer. Address Miss Mae Whitehead, Comer, Ga.

WANTED—Envelopes to address, copying to do, filling in or anything in that line. Call Stenographer, Main 2772.

WANTED—Position by young lady; can use typewriter; willing to begin on moderate salary. Call M. M., 3780-B.

INTELLIGENT, refined young lady with experience in store and telephone work wishes position at once. Box 121, Constitution.

POSITION as stenographer by young lady who will use every effort to please. References furnished. Call Miss E., Main 3873.

LADY stenographer, best references, wants work at once; moderate salary accepted with right party. Box 90-W, care Constitution.

THOROUGHLY experienced young lady stenographer, now employed; would like to change. Address Miss A. L. C., care Constitution.

YOUNG lady wishes position as stenographer. Two years' experience. Salary expected $50 per month. Box 97, care Constitution.

EXPERIENCED, thoroughly competent lady stenographer desires a position with general office work. Box 78-M, Atlanta Constitution.

WANTED—Experienced lady clerk wishes position; first-class references furnished. Miss Annie Wilson, 514 W. Ocmulgee Ave., Fitzgerald, Ga.

WANTED—Position as governess to small children; first-class references furnished. Miss Lena I. Wilson, 514 W. Ocmulgee Ave., Fitzgerald, Ga.

EXPERIENCED stenographer, best references, wants work at once; moderate salary accepted, with right party. Box 91-M, care Constitution.

STENOGRAPHER, having been employed by present firm two years, desires change; salary $8.00 per week. Address "Evelyn," care Constitution.

HOUSEKEEPER'S position by a refined middle-aged widow; competent to take charge of widower's home. Mrs. S., 324 E. Georgia ave.

YOUNG woman wants position as housekeeper or as nurse for one child; am experienced sick nurse; would appreciate anything honest. Nurse, care Constitution.

WANTED immediately, position by experienced sick nurse; maternity cases a specialty; references from the best physicians of the city. Call Main 2383-L.

EXPERIENCED stenographer, with spare time, desires extra work. Letters from dictation, circular, addressing envelopes. "Miss L.," care Constitution.

WANTED—Position as housekeeper or charge of nursery, or in institution; competent; references. Mrs. A. G. Farnsworth 79 Luckie. Phone Ivy 3150.

STENO-BOOKKEEPER, university educated; capable of handling correspondence and taking charge of office, wants responsible position out of town. Address Experienced, care Constitution.

## FOR SALE—MISCELLANEOUS.

**Ads. under this classification 1 cent a word. No ad. taken for less than 15 words.**

FOR SALE—New typewriter desk for half price. Address Mack, P. O. Box 37, Atlanta.

GOOD second-hand spring wagon. Price, $40. G. B. Pair, Route 3, near Federal Prison.

FOR SALE—Cheap, set dictaphones and shaver, first-class condition. E. S. Nixon, Rome, Ga.

**KENT** ON SIGNS signifies best quality. Kent Sign Co., 130½ Peachtree St.

NEW RUBBER TIRES put on your baby's carriage. Phone Ivy 3076. Robert Mitchell, 229 Edgewood.

SALE—One six-drawer National cash register, cheap because not needed. Apply 63 East Hunter street.

BEST GRADE Jellico lump coal, $4.50 ton; closing out; only few tons left. Phone M. 2796, Atlanta 5783-B.

JELLICO COAL.
SCREENED lump, $4.50 ton; one-half ton, $2.50. Gate City Coal Co., Main 666-J.

SODA FOUNTS—Bargain in new and second-hand soda fountains. Easy terms. Write for prices. P. O. Box 1022, Atlanta. x

**SEED YAMS:** "Nancy Hall," Florida grown, ready for delivery. Blanton & Co., 32 West Hunter St.

WE BUY, sell and exchange second-hand furniture, household goods, etc. Lee & Parks, 145 South Pryor. Atlanta Phone 1783.

JUST RECEIVED—One car genuine Nancy Hall seed sweet potatoes, $1.85 per bushel. McMillan Seed Co., 27 S. Broad street.

FOR SALE—Edison business phonograph outfit, consisting of three machines, at big bargain; cost $207. Address Box D, East Point, Ga.

SECOND-HAND SAFES, all sizes; home safes; $15 up; Hall's bank and burglar-proof safes; vault doors. C. J. Daniel, 416 4th Nat. Bank Bldg.

"GYPSY QUEEN," at 17 E. Mitchell. She will tell your past, present and future for 50c. It will pay you to consult her on all matters.

WE buy, sell, exchange and repair furniture.
**Southern Wreckage Company.**
Both Phones. 92-94 South Forsyth St.

HOUSEHOLD GOODS for sale, bed room suit, gas range, coal range, dining room set; rods and pictures. 88 Highland avenue. Phone Ivy 6605.

**ATLANTA SAFE CO.**
REMODELING, repainting and repairing. New and second-hand safes. 54 Houston street.

**ATLANTA WRECKAGE CO.**
BUY, SELL AND EXCHANGE all kinds of household goods. 135 Whitehall st. Bell phone Main 778.

COW manure for flowers, good stable manure for gardens and yards, delivered to any part of the city; can also furnish in carload lots. Ivy 3196. W. M. Graham, 354 Ponce de Leon avenue, Atlanta, Ga.

SECOND-HAND gas stoves, $5.50 up; second-hand ranges, $17.50 up; second-hand cook stoves, gasoline and oil stoves. All kinds new stoves and ranges. Southern Stove and Supply Co., 121 Whitehall st.

SEED POTATOES—Genuine Maine grown seed Irish potatoes, Cobblers, Red Bliss, Early Rose, Peerless, Goodrich. Also, Nancy Hall and Pumpkin Yam seed sweet potatoes and yellow onion sets. R. W. Davis & Co., No. 1 South Pryor street. Phones 283.

**WOOD FLY SCREENS**
DOOR AND WINDOW SCREENS, rust-proof. We screen porches of all descriptions. Estimates free. J. J. Crawford, Agent, 202 Kiser bldg. Klane Blind and Screen Co. Main 1929.

**BUILDING FOR SALE.**
The material in Capital Compress, at Georgia railroad and Pearl street, consisting of about 104,000 feet 2x10s, 159,000 feet 2-inch flooring, 25,000 feet 10x10x13, 12,000 feet 2x12s, about 150,000 feet other material, such as siding, bracing, studding, bolsters, etc., and approximately 45,000 brick. Bids will be received for building as it stands up to March 27. Purchaser will be expected to begin removal April 1 and complete same within thirty days from that date. For further information, address Atlantic Compress Company, 456 A., B. & A. building, Atlanta, Ga.

## Business and Mail Order Directory

### ALL KINDS OF HOUSE CLEANING.
**Capital Upholstering Company.**
FURNITURE repairing and carpet cleaning; furniture packed 82¼ E. Hunter St. Main 4072-L.

### CARPET AND RUG CLEANING.
**RUGS 9x12, $1.50.**
30-DAY OFFER. Expert rug cleaning. W. E. Cox, Mgr., 254 Edgewood Ave. Ivy 3471.

### CIRCULAR LETTERS.
PLACE your next order for multigraphing with the
**Eagle Multigraphing Co.,**
8 N. Forsyth st., Atlanta, Ga. Bell phone Main 1158.

### EMPLOYMENT BUREAU.
HELP in any line. Stenographers, bookkeepers, typists, etc. 1330 Candler Bldg. Ivy 4833.
**Bellamy Business Agency,**

### FIREPROOF STORAGE.
WE store household goods and pianos. Office and warehouse 239-41 Edgewood Ave. Ivy 2037. John J. Woodside Storage Company.

### FURNITURE PACKED AND SHIPPED.
ALSO upholstering, repairing and refinishing. Work guaranteed. D. A. Stevens, 399 Edgewood avenue. Phone Ivy 3078.

### FURNITURE REPAIRED & PACKED.
HOW about your old furniture? Let me remodel it; also furniture packed for shipment; expert carpenter. L. Wellens, 99 N. Forsyth.

### GROCERIES.
FOR something good to eat phone Ivy 562 and 563. Camp Grocery Company, 345 Peachtree street. A complete line of fancy groceries and fresh meats. We make a specialty of fresh vegetables and fruits. O. T. CAMP, Manager.

### HOUSE AND RUG CLEANING.
**9x12 RUGS, $1.00.**
USING the "Invincible," the big air cleaning machine, three years in Atlanta. Ivy 1303, Atlanta 1948.
**Electric Renovating Co.,**
Corner Irwin and Jackson Streets.

### HATTERS.
ACME HATTERS make old hats look like new. Mail orders given prompt attention. 100½ Whitehall St.

### HOME OF SUDAN BUTTERMILK.
ONLY one headquarters for
SUDAN'S SPECIAL BUTTERMILK.
Atlanta Phone 1992.

### LAWN WORK.
FOR WOODS EARTH, cowpen or stable manure, call on Henry Williams, 157 Auburn ave. Lawn work a specialty.

### MILK DEPOT.
IDEAL DAIRY sells the best milk produced; bring in your lunch and see. Headquarters for special buttermilk. 138 Peachtree St.

### MATTRESSES RENOVATED.
MADE LIKE new. Cotton reginned, old tickings washed or new tickings furnished. Satisfaction guaranteed. Ivy 1303; Atlanta 1948.
**Acme Mattress Factory**
Corner Irwin and Jackson Streets.

### PRACTICAL TAILORS.
WE are showing the very latest styles for suits. Star Tailoring Company, A. S. Gabriel, Mgr. 104 S. Forsyth. Atlanta 6006-F.

### PUBLIC BAGGAGE & MOVING VANS.
**Main 3481. Atlanta 5674-M.**
98 WALTON ST. PRICES REASONABLE

### QUICK DELIVERY SERVICE.
FOR light hauling and prompt service call Atlanta phone 473 or Main 2806.
L. BRADLEY.

### RAPID TRANSFER CO.
LIGHT and heavy haulings; prompt attention given orders. Charges reasonable. 21½ S. Forsyth. M. 2734. Joe Comer Rapid Transfer Co.

### RUBBER STAMPS.
ORDER your rubber stamps, seals, stencils and supplies from
**EAGLE STAMP WORKS,**
Bell phone Main 1158. 8 North Forsyth street, Atlanta, Ga.

### STATIONERY; PRINTING.
**I. W. BOYLES** NOTE HEADS, 1,000, $1.50; 5,000, $6.50; envelopes, 1,000, $1.75; 5,000, $7.75. 188 Madison avenue. Phone 6129-A.

### STOVE AND RANGE REPAIRING.
**DAN, THE FIXER**
CHIMNEY sweeping and furnace repairing. All kinds new and second-hand ranges and stoves. Southern Stove and Supply Company, 121 Whitehall St. Bell phone 2699. Atlanta phone 2235.

**THE STOVE DOCTOR.**
F. M. BROTHERTON,
Phone Main 1460. 40 South Broad.

### TRUNKS, BAGS AND SUIT CASES RETAILED AND REPAIRED.
**ROUNTREE'S** 77 WHITEHALL STREET.
Phones: Bell Main 1576, Atlanta 1654.

### TREE WARDENS.
WE ARE FRIENDS TO TREES. SAVE THEM.
**J. T. HUNT & CO.**
418 Austell Bldg. Main 1581.

### WATCHES, JEWELRY.
FOR $5.50 I will send you a 16-size Elgin watch; all charges paid; fully warranted. J. W. Boone, 256 Marietta st., Atlanta, Ga.

## Builders' Directory

### ARCHITECT.
FRANK C. WALTER,
PUBLIC BUILDINGS, RESIDENCES, ETC.
1111 Empire Life Bldg. Phone Main 3488-J.

### BUILDING MATERIAL.
PHONE US FOR ESTIMATES ON LUMBER, BRICK, LIME, PLASTER, CEMENT AND BUILDERS' HARDWARE. GOOD SERVICE, PROMPT DELIVERY.
**G. O. WILLIAMS LUMBER CO.**
920 MARIETTA ST. M. 5304; ATL. 751.

### CARPENTERS.
STORE and office fixtures. Repair work and store fronts a specialty. Crocket & Carter, 49 Peters st. M. 1661.

### CEMENT WORKS.
TILE WORK, window and door sills, carving, frescoes; work of any kind. Call Main 2346. INDEPENDENT CEMENT WORKS.

### PAINTER. WALL TINTING.
**WALTER BARTLETT.**
M. 405, ATL. 2394—317 PETERS BLDG.

### CONTRACTOR AND BUILDER.
Repair Work a Specialty.
**L. J. GLENN,**
317 PETERS BLDG.

### HOME-BUILDERS.
I WILL finance you if you wish to build. All kinds of builders' material for sale. B. F. Mitchell, 514 Austell Bldg.

### PLUMBING CONTRACTOR.
**SUN PLUMBING CO.**
M. 2915. 47 E. Hunter. Atlanta 2998.

### PLUMBING AND STEAM FITTING.
**H. C. Gullatt Plumbing Co.**
89 N. Forsyth St. Ivy 4379, Atlanta 722.

**STEEL BEAMS**
FOR buildings, bridges, etc. Austin Bros., Atlanta, Ga.

TRY CONSTITUTION WANT ADS
TRY CONSTITUTION WANT ADS

## WANTED—ROOMS

**Eighteen words under this classification will be printed free. Send us your ads., we will be glad to insert them. All words in excess of 18 will be charged at 1 CENT A WORD.**

### FURNISHED.

WANTED—By couple, four or five second-floor housekeeping rooms with private family. W. H. B., care Constitution.

WANTED—Room and bath by two young men. Prefer suburban section, but would consider room close in. Young Men, care Constitution.

### UNFURNISHED.

WANTED—By couple, 3 or 4 rooms with bath; separate entrance; north side. Box 124-M, Constitution.

THREE ROOMS, best location, suitable for light housekeeping by refined couple. References. Call Decatur 132.

FOUR or five rooms, top or lower floor, private home, north side; references exchanged. W., 214 Central Ave.

WANTED—By family of three adults, three connecting rooms with kitchenette; references exchanged. Telephone Main 4578-L.

BUSINESS woman desires sunny, unfurnished room, neat and clean, shades and kitchenette. Call phone Main 3349.

WANTED—For light housekeeping four rooms, College Park or East Point; state price and conveniences. W. D. H., care Constitution.

WANTED—By couple, with 5-year-old daughter, two rooms, kitchenette, furnished; good location, near in; references. Call Ivy 582-J.

WANTED—Two refined young men want unfurnished room in private home, near in. Can give satisfactory references. Box 125, Constitution.

WANTED—Small unfurnished room in private family by widow; no children; north side preferred; references exchanged. A. A. O., 51 Currier.

WANTED—Unfurnished, up stairs room; breakfast, supper and Sunday dinner; Inman Park, Copenhill suburbs; $15. Business Woman, care Constitution.

WANTED—Three well furnished rooms for housekeeping in West End, on or near Gordon street, by refined couple. Immediate possession. C. B. C., care Constitution.

THREE or four rooms, light housekeeping, gentleman, wife and daughter; ten minutes' Gordon and Ashby streets. State price. T. F. F., care Constitution.

### FURNISHED OR UNFURNISHED.

WANTED—April 15 two furnished or unfurnished rooms and private bath, north side home, by couple without children. Address J. G. M., care Constitution.

### FURNISHED.

GENTLEMAN desires April 1 furnished room, conveniences, close in; state terms. G., P. O. Box 277.

WANTED—Two furnished rooms for light housekeeping. Must be clean and close in. T. B. R., care Constitution.

COUPLE with 12-year-old son wish three furnished rooms for light housekeeping. North side, G. B. N., Constitution.

CONVENIENT to bath, walking distance, by two young men; references if required; state terms. Box 119-M, care Constitution.

FURNISHED ROOM—Within four blocks of Delta Place and Edgewood by couple without children. Box 59, care Constitution.

WANTED—On April 1, by couple with no children, bed room, bath, dining room and kitchenette, completely furnished for light housekeeping. North side preferred. Phone Ivy 2975-L.

## WANTED—HOUSES

### UNFURNISHED.

5-ROOM HOUSE, lot suitable, small garden and chickens, under fence. Give size, location, rent by year. Scott, Room 104, State Capitol

**BETTER POSITION**
**come to those who are ready for them. For those who feel that they are ready for them always say so—with proper persistence—in a Constitution want ad.**

## PUBLIC STENOGRAPHER.

MISS M. E. BELL is again at her desk at the Aragon and will be pleased to see her friends. Phone M. 4933.

**Public Stenographer.**
MISS ADAIR, M. 4795. 602 Grant Bldg.

**MULTIGRAPHING**
PUBLIC STENO. Ivy 5365. 1030 Candler Bldg.

**Public Stenographer.**
MISS ROBESON, 402 Empire Life bldg. Phone Main 1706. Thoroughly understands all legal forms and phraseology, having been official court stenographer.

**Public Stenographer.**
M. W. CRAIG, Kimball House Writing Room. Specification, legal and all forms of expert stenographic work. Open evenings and Sunday. Main 4915.

## FOR SALE—AUTOMOBILES.

**Ads. under this classification 1 cent a word. No ad. taken for less than 15 words.**

FOR SALE—My E-M-F five-passenger touring car, good as new; good bargain. Phone Ivy 599-J.

VULCANIZING TIRES AND TUBES.
SOUTHERN RUBBER COMPANY,
61-66-68 S. Forsyth St.
ATLANTA, GA. x

SEE US before buying an automobile, as we have over 40 on our floor to select from; prices from $100 to $600. Columbia Auto Exchange, 287 Edgewood Ave. x

AUTOMOBILE—5-passenger. Price $500. Would exchange for vacant lots in any town in Georgia or Florida. Address Mrs. I. W. Myers, Tifton, Ga.

OUR TIRES ARE GUARANTEED—30x3, $10.65; 32x3½, $16.90; 34x4, $23.90; reliners, 34x4, $3.75; all sizes in stock; oil dry batteries; spark plugs; complete line. Send us your orders. McPherson Auto Tire Co., Atlanta, Ga.

FOR SALE—Six-cylinder, five-passenger, 36-horse power Pierce touring car, fully equipped; condition perfect. Owner will sell cheap rather than ship north. Room 147, Hampton Terrace, Augusta, Ga.

CENTRAL GARAGE AND REPAIR SHOP.
A SPECIALTY of repairs on automobiles and motor trucks. Give us your patronage. Satisfaction guaranteed. 175-177 S. Forsyth St. Bell phone Main 4023-J. S. K. Hood, Proprietor; W. E. Ormond, Manager.

**VULCANIZING.**
All kinds of tires applied and repaired.
PRICES REASONABLE.
NORTON VULCANIZING & TIRE CO.,
54 Ivy St. Bell Main 1892. Atlanta, Ga.

FOR IMMEDIATE and quick sale of used cars:
Knox, four-passenger .. .. .. .. .. ..$1,500
Packard, seven-passenger .. .. .. .. .. 1,200
Hudson, five passenger .. .. .. .. .. .. 1,000
All in perfect order, and we guarantee them fully; newly painted and repaired. Let your own mechanic inspect them and we will pay the charge if you buy. We also offer for a private sale a Detroit electric roadster; latest and improved type; cost $2,750; driven 581 miles. Will sacrifice if taken at once for $1,750. An ideal physician's car. Fulton Auto Supply Company, 225 Peachtree street.

**AUTOMOBILES REPAINTED**
Tops recovered and repaired. Wheels, axles and springs repaired. High-grade work at reasonable prices.
JOHN M. SMITH,
120-122-124 AUBURN AVE.

## PALMISTRY.

**Ads. under this classification 1 cent a word. No ad. taken for less than 15 words.**

PALMIST AND LIFE READERS.
17 East Mitchell Street.
Readings 25 and 50 cents.

## MONEY TO LOAN.

**Ads. under this classification 1 cent a word. No ad. taken for less than 15 words.**

MONEY to lend on improved real estate at current rates. Apply 1227 Empire Bldg.

FOR REAL estate loans, see W. B. Smith, 708 Fourth National Bank Building.

MONEY to lend on real estate in and near Atlanta. Grover C. Middlebrooks, Attorney, 1203 Candler Bldg. Phone Ivy 3717.

LOANS on Atlanta real estate, one to five years; lowest rates. John Carey, 2 Whitehall street, Germania Savings Bank.

WE make small loans on real estate; also handle purchase money notes. Dixie Loan and Trust Company, 520 Austell Bldg.

MORTGAGE LOANS on Atlanta real estate. Established since 1889. S. B. Turman & Co., corner Broad and Alababa streets.

FARM LOANS—We place loans in any amount on improved farm lands in Georgia. The Southern Mortgage Company, Gould Bldg.

**R. C. DESAUSSURE.**
REAL ESTATE LOANS.
Room 813 Atlanta Nat. Bank Bldg.

MONEY TO LOAN on A-1 improved residence property in Atlanta. Georgia Mortgage and Trust Company. Empire Life building.

HAVE MONEY to invest in 1st and 2d mortgage purchase money notes. R. S. Morris, 707-8 Third National Bank bldg. Ivy 4026.

MONEY SUPPLIED SALARIED PEOPLE, women keeping house and others, without security; cheapest rates, easy payments. Offices all principal cities. D. H. Tolman, Room 524 Austell bldg.

**WEYMAN & CONNORS**
ESTABLISHED 1890.
Mortgage Loans on Real Estate.

**HAVE ON HAND**
ABOUT $7,500 to loan on Atlanta real estate at 7 per cent. Absolutely no delay.
**J. M. WORSHAM,**
Ivy 5626. 908 Third National Bank Bldg.

MORTGAGE LOANS on real estate in Atlanta for eastern insurance company desired.
**W. CARROLL LATIMER,**
1503 Fourth National Bank Bldg.

LOANS—$10,000 to lend on Atlanta and suburban real estate in sums of $1,000, $1,500, $2,000, or more.
**DUNSON & GAY,**
409 Equitable Bldg. Main 2187.

LOANS ON DIAMONDS & JEWELRY.
**Provident Loan Society, Inc.**
256 CANDLER BLDG. ANNEX.
MINIMUM MONTHLY RATES.
JEWELRY APPRAISED.

LOANS on Atlanta property. Lowest rates. Best terms.
CHARLES H. BLACK,
Real Estate Loan Correspondent.
**Prudential Insurance Co.**
of America, 212-13 Empire bldg. Phone 910 M.

**ON DIAMONDS**
AND JEWELRY.
Strictly Confidential.
W. M. LEWIS & CO., 301 PETERS BLDG.
Ten years with Schaul & May.
PHONE MAIN 228.

**$15,000**
ON HAND to loan on real estate. Quick action.
**MONTEFIORE SELIG,**
412-13 Atlanta National Bank. Main 276.

**SPECIAL HOME FUNDS**
TO LEND on Atlanta homes or business property, at lowest rate. Money advanced to builders. Write or call
**S. W. CARSON,**
24 South Broad St.

**Fidelity Discount Co.,**
PRIVATE BANKERS,
1006 Fourth National Bank Bldg.
John T. Thompson, Cashier.
Loans Made on Collaterals or Indorsements.
Good Notes Purchased.

WE have plenty of money to lend at lowest rates on Atlanta and nearby property, either for straight or monthly payment plan. Also for purchasing purchase money notes. Foster & Robson, 11 Edgewood Ave.

**$25,000 TO LOAN at once on Atlanta real estate, farm lands, purchase money notes.**
**GEO. H. LOWE,**
Call Ivy 3623-L.

## FOR SALE—REAL ESTATE.

**Ads. under this classification 1 cent a word. No ad. taken for less than 15 words.**

FOR SALE—Lot 7, block 24, Maddox Drive, Ansley Park, $2,750. Terms. M. J. McCord, Main 164.

DECATUR, GA., suburban homes and lots for sale by Fletcher Pearson, 422 Atlanta Nat. Bank bldg. Phone 3145 M.

IF IT is real estate you want to buy or sell, it will pay you to see me. A. Graves, 24 East Hunter St.

10½ ACRES, near Druid Hills; bargain; ready for subdivision. Fronts on Highland ave. Box 140-M, Constitution.

22,000 ACRES in Florida, near Pensacola, partly developed. The best colonization proposition in the south. See Mr. Scott, 814 Grant building.

6,000 ACRES fine hardwood timber tract, oak and poplar; good for veneer plant. This is unusually fine. See Mr. Scott, 814 Grant bldg.

102 ACRES of fine farming land in DeKalb county, 5 miles south of Lithonia, Ga. Address M. D. Powell, Lithonia, Ga.

FOR SALE—On Ponce de Leon, this side the park, at bargain price of $8,000, an up-to-date home; all conveniences, 8 rooms, furnace, etc. Call Mr. Harris, Main, 2135.

IF YOU have $2,500 to $5,000 cash and want a strong, permanent, well-paying, legitimate business proposition, call quick. The Atlanta Business Exchange, 423 Atlanta National Bank building.

A CHANCE to get a fine place in the best residence section of Decatur.
**Two Acres and Two Houses**
fronting 200 feet on Clairmont avenue, ½ block from courthouse, and running through 400 feet to Marshall street. Price, $7,250. Terms. Gray & Klein Co., 306 Fourth National Bank.

**We Know Where Your Money Will Grow**

I WILL sell the best-built 6 room and bath bungalow in Kirkwood for $3,150; large lot (72x231) on Douglas street; fine shade and half block from car line; water, sewer and electric lights. Small cash payment, balance easy. Douglas, 1129 Candler building. Telephone Ivy 829.

FOR SALE—Modern 2-story, 7-room and bath residence; electric lights, water and sewers; corner Boulevard DeKalb and Howard street, in Kirkwood; lot 100x151, on car line. Price reduced to $4,750; $1,000 cash, balance easy. Would accept vacant lot on north side in Atlanta as part payment. Douglas, 1129 Candler bldg. Telephone Ivy 829.

**490-ACRE PLANTATION.**
IN COFFEE COUNTY, near Douglas, on A., B. & A. railroad. National Highway to Jacksonville, splits the farm in halves. Land level as a floor. Rich as cream. Raises better than bale long staple cotton to the acre. Rich pasture, plenty timber. Good 5-room house, tenant house, barns, etc. Price $30 per acre; 15-year terms or will trade for Atlanta property. Buy this, cut it into 50-acre farms and double your money. H. C. Blake, Agent, Atlanta National Bank Building. Phone M. 3245. x

FIVE BIG ACRES fronting Glennwood avenue, 790 feet; fronts three other streets; cuts 24 big lots 52 feet front each; city water, electric lights; near bank, stores, schools; good home section; can sell lots average price $500 each. $5,500 buys them all. Terms, $500 cash, balance $677 yearly, 6 per cent. Owner non-resident and wants quick trade. Big profit here for quick buyer. H. C. Blake, Main 3145. Atlanta National Bank building.

**COPENHILL COTTAGE, 6 ROOMS ON CAR LINE, BEAUTIFUL LOCATION, LOW PRICE AND SATISFACTORY TERMS. SOLD BY OWNER, 712 HIGHLAND AVE.**

## FOR SALE—REAL ESTATE. FOR RENT—HOUSES.

# W. A. FOSTER & RAYMOND ROBSON

**Bell Phones 1031, 1032; Atlanta Phone 1881.**
**Real Estate, Renting and Loans. 11 Edgewood Ave., Atlanta, Ga.**

### FOR SALE.

ON PEACHTREE CIRCLE, near Fifteenth St., a strictly high-class, modern home, two stories, 9 rooms; hardwood floors, furnace heat, servant's room in basement; high-class fixtures; elegant lot, 100x234 feet; a good home in a high-class neighborhood, $22,250. Attractive terms can be arranged. See Mr. Collins.

CLOSE IN, on Fair street, a 9-room, two-story, slate roof house, with four small houses in rear, on lot 45x210 feet. Rent for $55 per month; $6,000, on terms of $1,000 cash and $50 per month for 18 months; and the balance of $3,200 in 5 years at 7 per cent. See Mr. Dews.

ON McDonough street, in Decatur, a two-story, 9-room home, nearly new, with all the city conveniences, on beautiful lot, 160x240 feet deep to a 15-foot alley; nice shade. Convenient to both car lines. Everything in high-class condition. A good buy for $6,500, one-third cash, assume loan of $2,500 with four years to run at 7 per cent, and the balance $40 per month. Quick proposition. See Mr. Radford.

ON Lee street, between West End and Oakland City, a two-story, 8-room residence, on dandy lot 62x238 feet to an alley; splendid car service; city water and gas; good purchase for $5,250. Attractive terms. See Mr. White.

### FOR RENT.

| | | |
|---|---|---|
| 14-R. H., | 71 Luckie St. | $ 70.00 |
| 12-R. H., | 319 N. Jackson St. | 70.00 |
| 10-R. H., | 36 W. 14th St., furnished | 100.00 |
| 10-R. H., | 25 Queen St. | 45.00 |
| 10-R. H., | 184 Capitol Ave. | 45.00 |
| 10-R. H., | 295 Washington St. | 45.00 |
| 9-R. H., | 46 Williams St. | 42.00 |
| 9-R. H., | 16 Norwood Ave. | 30.00 |
| 9-R. H., | Avon Ave. | 30.00 |
| 9-R. H., | 321 Courtland St. | 42.50 |
| 9-R. H., | 347 Central Ave. | 37.50 |
| 9-R. H., | 176 Forrest Ave. | 42.00 |
| 8-R. H., | 309 Central Ave. | 30.00 |
| 8-R. H., | 209 Highland Ave. | 32.10 |
| 8-R. H., | 207 Crew St. | 30.00 |
| 8-R. H., | 44 Kennesaw Ave. | 50.00 |
| 8-R. H., | 403 Fraser St. | 20.00 |
| 8-R. H., | 40 Church St. | 35.00 |
| 8-R. H., | 782 Edgewood Ave. | 40.00 |
| 7-R. H., | 17 Mills St. | 20.60 |
| 7-R. H., | 14 Wade Ave. | 50.00 |
| 7-R. H., | 61 Whitehall Terrace | 23.10 |
| 7-R. H., | 91 Lee St. | 32.50 |
| 7-R. H., | 373 Spring St. | 27.50 |
| 7-R. H., | 78 Howard St. | 20.00 |
| 7-R. H., | 278 Houston St. | 35.00 |
| 7-R. H., | 460 Luckie St. | 30.00 |
| 7-R. H., | 17 Windsor St. | 27.50 |

And a good list of smaller houses. Come to see us.
FOSTER & ROBSON.

If you have money to loan we can place it.

## FOR RENT—HOUSES. FOR RENT—HOUSES.

# FOR RENT!

| HOUSES. | STORES. | |
|---|---|---|
| 246 WASHINGTON ST.—Nine rooms; has furnace, gas, hot and cold water, bath, sinks, etc.; excellent location and house in good condition; only.. .. .. .. .. .. .. .. ..$52.50 | 284 Whitehall street | $25.00 |
| | 414 Decatur street | 15.00 |
| | 467 Lee street (each) | 8.00 |
| | 447 Marietta street | 35.00 |
| | 418 Decatur street | 30.00 |

**See LIEBMAN**
**REAL ESTATE—RENTING.**
**17 WALTON STREET.**

## FOR RENT—STORES. FOR RENT—STORES.

# GEO. P. MOORE

**REAL ESTATE AND RENTING,**
9 Auburn Avenue.

### FOR RENT.

ON PEACHTREE STREET, between the viaduct and Decatur street, we have a store room 20x100, one of the best locations for retail purposes on the street. Rent cheap, long lease. No information over phone. Be quick.

## FOR RENT—ROOMS.

**Eighteen words under this classification will be printed free. Send us your ads., we will be glad to insert them. All words in excess of 18 will be charged at 1 CENT A WORD.**

### FURNISHED.

FOR RENT—Rooms. No. 58 Walton st.

ONE NICELY furnished room. 115 Washington street.

FURNISHED front room in private family. Call Main 5261-L.

VERY nicely furnished rooms, for housekeeping, close in. 173 Spring.

FOR RENT—Furnished rooms. Oglethorpe. Call evenings. Ivy 1084-J.

FOR RENT—Nicely furnished room with all conveniences. 158 Cooper st.

ONE furnished room for rent, with or without board. Call Atlanta 3425.

163 MARIETTA ST. Rooms, 25 cents and up per day, $1.50 and up per week.

FOR RENT—Nicely furnished rooms, 219 South Forsyth street, close in; reasonable.

NICELY FURNISHED ROOMS at 508 Whitehall street. Call Atlanta phone 3425.

NICELY FURNISHED rooms, close in, 190 South Pryor street. Atlanta phone 3333.

TWO NICELY FURNISHED rooms, $8 and $6 per month; all conveniences. 231 Courtland.

TWO ROOMS for rent for bed rooms or housekeeping; all conveniences. 365 Luckie street.

NICELY furnished front room, close in, with use of telephone, for rent cheap. Atlanta Phone 3513.

THREE furnished rooms for light housekeeping; lights, private bath, phone; private family. Call Ivy 3053.

LARGE bright room, conveniences, with or without board, in pleasant home. 26 East Cain street.

TWO up-to-date furnished rooms for rent. Close in. 81 Brotherton street. Atlanta phone 3432.

ROOM and board for two young men, in apartment; close in; all conveniences. Call Bell phone Ivy 195.

FURNISHED ROOM, steam heat, convenient to bath; would like two business ladies or couple. Call Ivy 3671-L.

TWO connecting, small, nicely furnished rooms, private home, by owner; $10 per month. References. 200 N. Boulevard.

RENT—Nicely furnished room. Walking distance. Modern home, north side, convenient to cars. Ivy 2591-L.

WANTED—Young lady to share steam-heated, furnished room with another lady, attractive rental. Phone 4684-J. Ivy.

TWO or three rooms with kitchenette; conveniences; references; $14 and $16. 130 East Pine. Phone Bell Ivy 1536-L.

LITTLE PIEDMONT HOTEL, 83½ Peachtree street, centrally located; nicely furnished rooms, by day, week or month.

ONE OR TWO nice front rooms for gentlemen, every convenience; select location. For particulars, call Ivy 2909-J.

SINGLE or together, three furnished rooms, hot and cold water; bath, lights and steam heat. The Frederic, M. 4383-L.

NICELY furnished room, closet, bath, phone, electric lights, close in; gentleman or business lady. $12.50. Ivy 5580-J.

ONE nicely furnished downstairs front room, in private family; new walls; bath; close in. 292 Central avenue.

WANTED—Young lady to share steam-heated, furnished room with another lady; attractive rental. Phone 4684-J Ivy.

70 W. ELEVENTH between Peachtrees; pretty furnished room; sunny, airy, fine view, private family; furnace. Ivy 5608-J.

LARGE, nicely furnished front room, private bath, furnace heat, excellent table. Main 3712-J. 174 Washington St.

NICELY furnished room, close in, all modern conveniences; gentleman or business lady. $12.50. Ivy 5580-J.

FOR RENT—College Park, three rooms, without children; close in; opposite passenger department, east side, near postoffice.

FOR RENT—Near Grant park, rooms in modern home, by couple without children. Address H-480, care Constitution.

ONE nicely furnished, large front room on Capitol ave. Hot water, electric lights; easy walking distance. M. 5192-J.

ELEGANTLY furnished large front room, two large closets; bath connected; four minutes' walk Candler Bldg. Phone Ivy 2215-L.

FOR RENT—Near Grant Park, furnished rooms; modern home, by refined couple; no children. Address H. L. B., care Constitution.

109 FORREST AVE.—Handsomely furnished upstairs front room; closet and large windows; all conveniences. Ivy 6310.

FOR RENT—By adult family, two front rooms or three for light housekeeping. Euclid avenue. Reasonable. Call Ivy 5294-J.

FOR RENT—Furnished rooms, very desirable with every convenience, including location. Call M. 2111. Ask for Mrs. Hale.

FOR RENT—Front room, nicely furnished; hot and cold bath; in private family; only $10 per month. 80 West Peachtree street.

FOR RENT—Three furnished rooms complete for light housekeeping; electric lights, telephone; half block from street car, College Park. Call Bell telephone East Point 397-J.

LARGE, nicely furnished room, with or without meals, in private residence; all modern conveniences, including furnace heat, electric lights, telephone, bath, hot and cold water; the use of parlor and living room; to a refined couple, either gentleman and wife or two gentlemen; a real home; references, 619 West Peachtree St. Phone Ivy 5635-J.

## FOR RENT—ROOMS.

### FURNISHED.

BETWEEN the Peachtrees, 12 East Pine, in modern apartment, adjoining bath, electricty, for one or two gentlemen, $25.

### UNFURNISHED.

FOR RENT—One large unfurnished room for storage. 58 Bedford Place.

TWO connecting unfurnished rooms in house with owner, good location. W. 444-J.

NEAR IN, two or three unfurnished rooms for light housekeeping. 17 E. Fair St.

ONE large, well-ventilated front room, upstairs, furnished or unfurnished; cheap. 18 Woodward avenue.

TWO large front connecting rooms for light housekeeping in cottage with couple. Price $10. 63 Angier avenue.

ENTIRE top floor, 4 rooms and bath, all conveniences, close in and references exchanged. "W.," 214 Central Ave.

ELEGANTLY furnished front room 16x18 feet; ideal location; 10 minutes' walk; all conveniences; references. 293 Whitehall.

THREE beautiful corner rooms, separate entrance; cool veranda; porcelain sink; electricity and gas; plenty shade. Ivy 99.

WANTED—By couple, three connecting rooms in modern house with kitchen conveniences. Address Box 135-M, care Constitution.

## FOR RENT—HOUSES.

### FURNISHED.

NICELY furnished house, 6 rooms, bath, piano, convenient to car; good location; seen mornings. Phone West 198.

### UNFURNISHED.

CALL, write or phone for our rent bulletin. Ralph O. Cochrane. 19 South Broad.

FOR RENT—Comfortable north side cottage, six rooms and bath, $18 per month. Phone Ivy 6432.

FOR RENT—6-room house, furnished or unfurnished, large lot. 9 Dixon Place. Ivy 4366-L.

SIX-ROOM house, on cor. lot, No. 7 Doane st., 100 feet on South Pryor. Address Owner, P. O. Box 98.

FOR RENT—Twenty-four-room house partly furnished, north side, within five blocks of Candler building. Phone M. 1353-L.

OUR weekly rent list gives full description of everything for rent. Call for one or let us mail it to you. Forrest & George Adair.

FOR RENT—Houses, stores and apartments. Call, write or phone for our Bulletin. Both phones 5408. George P. Moore, 9 Auburn Ave.

GET our Weekly Rent Bulletin. We move tenants renting $12.50 and up FREE. See notice. John J. Woodside, the Renting Agent, 12 Auburn avenue.

FOR RENT—Houses, stores, offices and rooms in any part of the city. Call and we will take you to see anything on our list. M. L. Thrower, Renting Agent, 39 N. Forsyth St.

| | |
|---|---|
| 91 W. Baker, 5 rooms | $22.50 |
| 110 Curran St., 3 rooms | 6.00 |
| 48 Rogers St., 5 rooms | 15.60 |
| 50 Rogers St., 5 rooms | 17.50 |

**FITZHUGH KNOX,**
1613 CANDLER BLDG.

## FOR RENT—APARTMENTS.

### UNFURNISHED.

WANTED—Four or five rooms, modern; second floor apartment, north side. Phone East Point 65-L.

RENT APARTMENT in Avalon, corner West Peachtree and North avenue, corner apartment, second floor, four rooms, bath and nice porch; rent $45 per month. Douglas, 1129 Candler building. Ivy 829.

STEAM-HEATED apartments. Go out to 300 W. Peachtree street and look; 6 rooms, tile floors, dumb waiters, elevator, janitor service; everything strictly up-to-date; laundry room, etc. Williams-Hartsock Company. Phone 2106.

## FOR RENT—DESK SPACE.

FOR RENT—Office or desk space; telephone and stenographic service. 1510 Candler building. Phone 5766 Ivy.

## FOR RENT—STORES.

770 Marietta St. .. .. .. .. .. .. .. ..$15.00
**FITZHUGH KNOX,**
1613 CANDLER BLDG.

IN KIRKWOOD, on North Decatur car line, at Murray Hill, new store, splendid stand, good community; make money from the start. Rent $15. Phone Main 2824.

## FOR RENT—BUSINESS SPACE.

FOR RENT—Pattern or cabinet shop, with power and use of wood working machinery. Call Main 4428.

TRY CONSTITUTION WANT ADS
TRY CONSTITUTION WANT ADS

## TYPEWRITERS.

TYPEWRITER repairing specialized. American Writing Machine Co.

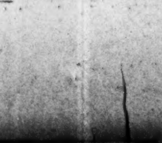

**THE swiftest, the lightest, the finest in the world—The L. C. Smith.**
**H. M. ASHE CO.,**
**Y. M. C. A. Bldg., Atlanta.**

## SEED, PET STOCK AND SUPPLIES.

**Ads. under this classification 1 cent a word. No ad. taken for less than 15 words.**

**H. G. HASTINGS & CO.**
SEEDMEN FOR THE SOUTH.
15 West Mitchell St. Both Phones 2568.
FOUR DELIVERIES DAILY.
North and South Side at 9 a. m.
Inman Park and West End at 2 p. m.

NOW IS THE TIME to get busy with the gardens. Get a copy of our spring catalogue so that you can make out your list of seeds. If not convenient for you to call at our store, just phone us your orders.

CAN SUPPLY YOU with early Cabbage Plants. Have them in stock now.

"WIZARD BRAND" SHEEP MANURE is fine for lawns, flowers and gardens. Put up in 100-pound bags. Price, $1.50. Bone Meal, nitrate of soda and commercial fertilizers.

CANNA, Caladium, Gladioli and Tuberose bulbs.

WE ARE HEADQUARTERS for poultry foods, supplies and remedies.

WITH HASTINGS' SEEDS you are sure to succeed.

ALL ORDERS GIVEN before the time mentioned in heading will be delivered the same day that same are given.

ALL PHONE ORDERS are handled just as carefully as the orders that are given in our store.

PLANT NOW onion sets, potatoes, beets, kale, lettuce, mustard, spinach, radish, parsley and carrots.

### PLYMOUTH ROCKS.
BARRED PLYMOUTH ROCKS, exclusively "Ringlets" in their original purity, and positively the very best. New blood from Thompson each season. At the Atlanta show, January, 1912, with three entries I won second pen, second and third pullets. Eggs from finest exhibition matings $3 per $15; $5 for 30. Write for mating list. R. E. Guffin, East Point, Ga. Bell phone, East Point 404-L.

### WHITE WYANDOTTES.
THE famous Regal strain of Snow White Wyandottes. We have three pens of these prize-winning birds mated and can furnish you with eggs now, that will hatch the prize winners for next season, at $5.00 per fifteen. Regal Wyandotte Yard, 230 Oglethorpe ave., Atlanta.

### BLACK LANGSHANS.
BLACK LANGSHANS, pure bred, winter layers, $1.00 per 15 of my best pen; fertility guaranteed. Phone 5999-F, Mrs. R. D. Fairman, 302 Ormond, Atlanta, Ga.

### LEGHORNS.
BABY CHICKS, $15 per hundred; White Leghorns of the greatest laying strains. J. P. Downing, Kirkwood, Ga., Decatur 548.

### SQUABS.
HOMER PIGEONS, $1 to $2.50 per pair. Large birds; unexcelled for squab raising. Erwin Manley, Royston, Ga.

### EGGS.
WHITE WYANDOTTES, eggs from snow white birds and good layers, $2 per 15. Wordie Dixon, Fayetteville, Ga.

WHITE LEGHORN EGGS, $1.50 per setting; $9 per hundred. Phone East Point 24. Frank H. Hill, Jr., College Park.

INDIAN RUNNER duck eggs, $1 per 13. All this week. No. 79, Cordele, Ga.

EGGS for hatching. M. B. Turkeys, 9 for $2.00; white and barred P. Rocks, 15 for $1.00. J. L. Duckworth, Magee, Miss.

S. C. RHODE ISLAND REDS—Large, vigorous, beautiful; wonderful laying strain. I get eggs every day in year. 1911 patrons pleased. 15 eggs $2. J. M. Norfleet, Tarboro, N. C.

WHITE LEGHORN EGGS.
EGGS from heavy laying strain of Single Comb White Leghorns, $1.25 per 15. Phone Decatur 385. O. S. Cook, Lakeview, Ga., R. F. D. No. 3.

EGGS—171 chickens out of 174 eggs is the record of our last hatch. How about it? Don't you want some of those eggs? Your check for $12.50 will get 100 S. C. White eggs. This offer open for a limited time. Address Kimball Farm, care New Kimball, Atlanta, Ga.

TURKEY EGGS from prize winners, Bourbon Reds, Mammoth Bronze, Narragansetts and White Hollands. All eggs $3.50 for 12; $7 for 25; $13 for 50; $25.00 for 100. We could breed cheaper birds if we would, but we won't. We would breed better birds if we could, but we can't. W. R. Carle, R. F. D. 1, Jacobsburg, Ohio.

### INCUBATORS.
JUST received a carload of Cyphers incubators and brooders. McMillan Seed Co., 27 South Broad street.

REED'S blue flame smokeless and odorless incubator oil. McMillan Seed Co., 27 South Broad street.

### HORSES AND VEHICLES.
SALE—One first-class horse and rubber-tired buggy, with complete set of harness. All in excellent condition. A bargain. Address Fulton Auto Supply Co., 227 Peachtree street.

### HOGS
FOR SALE—Registered Poland China pigs, four months old. W. G. Bryant, Box 325, Albany, Ga.

### SEEDS.
FROST-PROOF CABBAGE PLANTS, 1,000 for $1.25. Special prices to merchants and agents. Dixie Plant Company, Hawkinsville, Ga.

FAIR VIEW SEED FARM, Palmetto, Ga. Growers of the very best tested varieties of cotton seed and seed corn; registered Jerseys; Berkshire hogs of finest breeding; Collie dogs and Barred Plymouth Rock chickens. Write for descriptive booklet.

## FOR EXCHANGE.

FOR EXCHANGE—Two 2-ton motor trucks for real estate purchase money notes or live stock. P. O. Box 955, Atlanta, Ga.

WILL exchange equity of $300 cottage at bargain price for equity in small farm. Address Exchange, care Constitution.

$37,500 STOCK in Georgia cotton mill, cotton seed oil mill and fertilizer plant for real estate in Texas. Edgar Watkins, 1503 Fourth National Bank Bldg.

## FOR SALE—FARMS.

**Ads. under this classification 1 cent a word. No ad. taken for less than 15 words.**

2,310 ACRES, north Georgia timber lands; will cut 3,000 feet of good saw timber per acre, 60 per cent hard woods, for only $6 per acre in fee. For particulars address S. C. Bearden, Blaine, Ga.

LAND FOR SALE—You can't make a mistake by buying good level land with red clay subsoil at $10 to $20 per acre. We have farms of all sizes on easy terms. Write today for particulars. The Toole Land Co., Arlington, Ga.

FOR SALE—385 acres in Laurens county, 2 miles from railroad station; 450 acres in cultivation, good improvements, $25 per acre; 850 acres in Houston county, 2 miles from station, $9,000; 100 acres long-leaf yellow pine, timber only, in Washington county, 2½ miles from railroad siding, $1,750. Send stamp for list of lands. The Georgia Loan and Trust Company, Macon, Ga.

12 ACRES and my complete suburban home, a few miles out, fronting 450 on car line, at station. I have 8-room bungalow, 3-room servants' house, garage, barn, pasture, branch, wire fences; have private water and sewer system, gas plant, etc. Providential reason for selling at less than it is worth. Price $9,000, on terms. P. O. Box 1273.

## Such a Dunce of a Cook.

(From Popular Magazine.)

Philander C. Knox, secretary of state, is a particular man about the food he eats. In fact, if the dishes do not suit him exactly his appetite fades away to nothing. One day in New York, being in a hurry, he rushed into a cheap restaurant and ordered roast beef. To his intense disgust he found that the beef was not good and immediately proceeded to enunciate a well-developed roar.

To the proprietor, who hurried up, Mr. Knox exclaimed:

"What do you mean by serving spoiled beef?"

"It's that bone-headed cook of mine," said the proprietor. "I told him to cut off that spoiled part before he served the beef!"

Whereupon Mr. Knox lost his appetite for a week.

## What Make?

(From Judge.)

Tittle—Hardup bought his wife a machine.

Tattle—Touring, talking, sewing or washing?

# THE BOARDER, WHO HAS BEEN TOO LONG SUFFERING, TURNS SUDDENLY ...TO BE... AN EAGER WANT AD READER AND ANSWERER

"ASK UNCLE DUDLEY,"
Care The Constitution,
30 South Gordon St.,
Atlanta, Ga.

**UNCLE DUDLEY IS GIVEN WELCOME UPON RETURN**

Dear Uncle Dudley: I am rejoicing to see that you are going again to be our mentor in the chicken lore. Georgia is to be congratulated on having an opportunity to read your letters daily. I can't miss them and am sending you my subscription to The Constitution. I will send advertisement shortly. I take several newspapers, but if your letters were in a dozen papers, I would take every one of them. My Reds are just doing beautifully. Thank you.

MRS. P. T. CALLAWAY.
Washington, Ga., March 19, 1912.

## WEATHER CONDITIONS AND EFFECT ON POULTRY

On every hand we hear complaint among poultry men as to the weather conditions that prevailed over the entire south, during the winter just ended. No one can estimate the loss that the exceptionally bad weather has caused the poultry men.

Of course the poultry men are not alone in this respect, for the entire agricultural interests have suffered, and that severely. We are all about six weeks behind. Spring has at last opened up and has apparently come to remain. But we cannot catch up the time that has been lost.

In the south, our best chickens are hatched out in December, January and February. It is in these months that poultry men incubate, the hen hatches blue ribbon birds and the pullets that furnish us with winter eggs.

It was with these early hatched birds that southern poultrymen, slipped up on the northern breeders at the great international show, and went home with the blue ribbons and specials that the northern poultrymen were confident they would capture.

**Winners From the South.**

Several of these gentlemen said to me:

"You fellows have been going north for your blue ribbon stock, but the game has changed. In a very few years we will be compelled to look to the south for our winners at our early shows in the north. There will be a great scarcity of high scoring cockerels and pullets that were bred in the south, next fall.

The poultrymen who were fortunate enough to get off a good bunch of high-class birds, during the three months named above, and pulled them through the wet weather that we have passed through, can get a top notch price for them next fall.

Because of the bad conditions the demand for eggs for hatching has been very light, consequently the demand in April will be better than it has been in many years. So keep your hens laying. Let the people know through The Constitution poultry ad columns that you have the goods and you will find ready sale for about all that your hens can furnish.

**Watch the Flock.**

At this season of the year fowls are more susceptible to disease than at any other time. I have said very many times that carelessness is a prime factor in the cause of poultry diseases. It sometimes happens that just a little carelessness causes a very large amount of trouble, if not great loss, to a breeder of poultry.

We are now passing through a long continued rainy spell. Watch the roosting places, the hen house, the nests where the little fellows sleep and where the hens lay. Where at noon the hens have retired for a little quiet and rest a liberal sprinkling of lime will do much to prevent vermin from collecting for breeding purposes. Carefully remove the droppings in the hen house every day. If there is as there should be a ground floor, see that it is filled in with sand or soft earth two or three inches above the outside level.

Be sure to have a comfortable place for the chicks at night, as in the hen house have their roosting place of sand or soft earth elevated above the ground level with a little lime on top; make it clean every day and disinfect with a good mite killer. Spray it with chloro naptholeum or any one of the coal oil preparations. Watch the mites and lice; do not let them get ahead of you. Watch every chicken, large and small, in the flock. The moment you see any one of them droopy take it up, find the trouble and correct it. If at all sick put into the hospital. Fowls suffer more than most people think from a disordered liver in summer. There are many simple remedies that will quickly bring the liver back into healthy working order.

**The Dandelion Remedy.**

Did you know that there is a weed growing all over the south and one that every old negro knows all about, that is the best liver medicine for fowls that could be used? Well, the weed is dandelion. The root only is used. It should be carefully dried this season for next summer's use, but can be given green with good results. Dig it up, cut off the top, put the roots in a warm dry place, and when your fowls have diarrhoea give them a piece of it about one-fourth the size of a lead pencil, mashed up, if not thoroughly dry, and beat up fine if dry. In case you cannot procure it, go to any drug store, and get the tincture, a teaspoonful is a dose for a grown fowl. Now, as I have said, almost every disease that fowls are subject to comes from a disordered liver. The liver causes indigestion; indigestion causes diarrhoea, and if not checked diarrhoea causes death. Therefore, go to the source of the evil; get the liver in good condition and as a natural result you cure all three diseases by curing one. Keep everything clean; do not on any account leave decayed flesh where a fowl can get at it. Maggots cause, some think, limber neck. I know that they cause cholera and cholera is incurable. Besides, it is extremely contagious. If it gets a good start it will in all probability go through the flock.

**Standard Is Delayed.**

In a letter just received from Secretary S. T. Campbell, American Poultry Association, I am informed that because of unavoidable delay, the New Standard will not be ready for delivery until the latter part of April, or perhaps the first of May.

Your Uncle Dudley

FOR SALE—REAL ESTATE. FOR SALE—REAL ESTATE.

A HIGH-CLASS INVESTMENT

Must be SECURE; it must return a certain and substantial INCOME and be located in the RIGHT SPOT.

We have a splendid store, built to last a lifetime, bringing in a magnificent income and situated on a corner where land values will surely double in less than five years.

DO NOT DELAY—SEE US TODAY.

CLARK-McBRIDE CO.
BELL PHONE MAIN 5466. ATLANTA 275.
1317 Third National Bank Bldg.

CLIFF ANSLEY. HENRY B. SCOTT.
ANSLEY & SCOTT
221 ATLANTA NATIONAL BANK BUILDING. PHONE MAIN 5168.

ATTRACTIVE BUNGALOW, on Myrtle street, 7 rooms, artistic design, furnace, gas and electric lights; lot elevated and well shaded, native oaks and shrubs, garage and servant's house. Ideal home for a small family. Owner leaving Atlanta and will make close price.

HIGH-CLASS HOME, on Peachtree Circle, near Peachtree street, 10 rooms, hardwood floors and all modern conveniences, laundry, garage and two servant's rooms. Improvements alone cost $13,500; lot 73x300 feet. Price, $18,000, or will exchange for property of less value.

$3,000 FOR large, beautiful Ansley Park lot. It's 75 by about 300 feet, with nice trees on it and in splendid neighborhood. One of the best bargains in the park.

MARIETTA Street business property for $11,000. This is a fine investment, and you can make a fine profit on it by holding for one year. See us for particulars. We also have a special bargain in business property on Edgewood avenue that is a fine spec.

$6,750 FOR pretty 8-room, two-story house with furnace heat, gas and electric lights, etc., and fine east front lot in fine neighborhood. North side.

12 PER CENT INVESTMENT.
Capitol Avenue Property—$15,000.00.
Can Arrange Liberal Terms.
See me at once.
HERBERT KAISER,
412 Atlanta National Bank Building, Phone Main 276.

FOR SALE—REAL ESTATE. FOR SALE—REAL ESTATE.

EDWIN P. ANSLEY
REAL ESTATE—FORSYTH BUILDING.

$500 PER FRONT FOOT will buy a close-in piece of Forsyth street property in a splendid business locality.

SPECIAL.

FOUR LOTS—Ninety feet each on the Prado in Ansley Park, $3,250 each; on terms.

J. H. EWING, MRG. SALES DEPARTMENT.

M. L. THROWER
Main 515-1450—28 WALTON STREET—Atlanta 164.

WEST PEACHTREE—New home of eight rooms; built and finished to suit the most exacting; on lot 50x200, with side drive—for $8,750, $1,000 cash, assume loan of $3,500, balance $450 semi-annually.

FOURTH WARD INVESTMENT.

COLORED PROPERTY, renting for $40 a month, that we can sell you on a 13 per cent basis. These kind are HARD to find, so hurry.

FOR SALE—FARMS. FOR SALE—FARMS.

E. RIVERS REALTY CO.
PHONES 1207-8. 8 WEST ALABAMA STREET.

$2,500.

39-ACRE FARM, 2 MILES SOUTHEAST OF DECATUR.

16 ACRES IN CULTIVATION. $1,500 worth of wood on place; has school and church on property. This is a BARGAIN, and we can arrange terms to suit purchaser.

FOR SALE—REAL ESTATE. FOR SALE—REAL ESTATE.

WEST PEACHTREE STREET

60x130 FEET, with side alley; just below the junction. Price reduced to $19,000 for this week only. This is a pick-up. See us at once.

W. L. & JOHN O. DuPREE
REAL ESTATE, EMPIRE BUILDING,
Bell Phone Main 3457. Atlanta 930.

GEO. P. MOORE
REAL ESTATE AND RENTING.
9 AUBURN AVENUE.

$26,500—PEACHTREE TO IVY—$26,500.

IN THE center of activity we offer 21 feet front on Peachtree running back a depth of 191 feet to Ivy street, the most attractive proposition on the street. Terms.

HURT & CONE
301 EMPIRE LIFE BLDG.—PHONE MAIN 914.

LOT. A BARGAIN. LOT.

WEST END—Within a few feet of Lee street and car line. Frontage of 50 feet, south front. Absolutely level. Owner wants to realize on this lot immediately, and is willing to make a big sacrifice. $1,250. MAKE US AN OFFER.

WEST PEACHTREE.

BEAUTIFUL EIGHT-ROOM HOME—Hardwood floors, tile bath, furnace heat and other conveniences. Recently built and in very best section of this street.

Price $8,500. See us quick about this.

10-ROOM HOUSE, corner Cooper and Glenn streets; modern improvements; best bargain on south side. Ideal location for store. Price, $4,000; $500 cash, balance easy.

IDEAL HOME—Corner Euclid avenue and Colquitt street; worth $13,000; can be closed out for $11,500; easy terms.

5-ROOM COTTAGE on Racine street, city water; fine condition; extra large lot; can be bought now for $3,250; easy terms.

ON Moreland avenue we have a cracker-jack bargain; new bungalow, large lot, modern improvements to a letter; can make price right and terms.

BARGAIN in north side lot, $2,500; terms easy. This is a pick-up. Call for Mr. E. S. Vickerty.

American Investment & Loan Co.
Sixth Floor Hillyer Trust Building, Atlanta, Ga.
PHONE IVY 500. ATLANTA PHONE 1107.

C. E. PEACOCK
REAL ESTATE AND RENTING.
61½ East Alabama Street. Phone Main 1161.

6-room house on Jones avenue, price $1,650. Rents for $16 a month and always rented. Street improvements made; gas and city water in; corner lot; must go this week.

East North avenue house on 50-foot lot, between the two Peachtrees. Look what's going on at the corner of Peachtree street and then look at the price we are able to make. Price $12,500.

South Forsyth street lot just below Peters street for sale. Look at the buildings going up along here. This street is destined to become the main artery of the business district of Atlanta.

6-room house on Luckie street for sale; on good lot. Price $4,500 for quick sale.

Some Central Investments

WITHIN a stone's throw of the CANDLER BUILDING, we are offering a splendid property, all occupied, paying 10 per cent net on $125,000.

APARTMENT PROPERTY, all under lease and within the quarter-mile circle, on a main street, paying 10 per cent on $22,500.

DUNSON & GAY
REAL ESTATE AND LOANS. 409 EQUITABLE.

A Splendid Home at Your Own Price

IN ANSLEY PARK, near Peachtree street, and on one of the best and largest lots in this superb residence section, we have an almost new, 2-story, 10-room residence that was built by the present owner for his home, that must be sold within the next few days.

This home has been held at $12,000—and it is worth every dollar of it—but, as we said, it is going to be sold; so run out with us and look it over, then make your offer if you want it. This is your chance to get a fine home at your own price.

J. E. McCULLOUGH & CO.
Main 3903—Third Floor Empire Bldg.

TRY CONSTITUTION WANT AD.

## ATLANTA'S STRIDES, DAY BY DAY

### ALL THE NEWS OF REAL ESTATE AND BUILDING

An encouraging number of real estate sales were announced on Thursday. The diversified nature of these sales indicate a wholesome general activity in real estate of all classes. The announcements of Thursday ranged from close-in Peachtree street frontage, bringing over $1,000 a front foot, to negro houses in the suburban districts. Acreage also came in for activity, a tract on the Peachtree-Dunwoody road bringing $60 an acre.

Following the recent activity on Peachtree street in the block between Baker street and the junction of Peachtree and Ivy streets, several resales of parts of the property sold have been made. They are as follows:

Forrest & George Adair have sold for Realty Investments to Lowery Arnold a lot in the subdivision of the Holleman property, just north of the Plaza hotel, for $26,250, or $1,050 a front foot. The lot fronts 25 feet on the west side of Peachtree street and runs through 140 feet to West Peachtree street, where it has a frontage of 33 feet.

The same agency has sold a second lot in this subdivision to Eugene V. Haynes for $25,675, or a little more than $1,000 a front foot. This lot also fronts 25 feet on Peachtree and runs through to a West Peachtree frontage of 25 feet. The depth of this lot is 134 feet.

George P. Moore has resold for Mrs. L. S. Huntley to Mrs. Idoline Lewman a part of the old Hemphill property, which was recently sold. This lot fronts 20.6 feet on the east side of Peachtree street with a depth of 113 feet to an alley. The lot brought $17,500.

**Other Sales.**

William Mauldin has sold to Archibald Smith, No. 110 Luckie street, a lot, 50x97, improved, for $7,500.

W. R. Turman, of the S. B. Turman agency, has sold for the S. P. Richards estate to Mrs. E. Farris, No. 186 Central avenue, near Richardson, a cottage on a lot 40x140, for $2,550 cash.

Mr. Turman also sold for C. H. Black to a client Nos. 36-40 Bedford place, two two-story, six-room houses, on a lot 70x100, for $6,300 cash, and for E. D. Jones to J. H. Lopez, No. 63 Garden street, a four-room house on a lot 50x100, for $2,250.

M. C. Kiser's agency has sold for Mrs. H. J. Thurman to C. S. Baldwin, No. 134 Cooper street, a six-room house on a lot 50x160, for $3,700 cash.

Ralph O. Cochran's agency has sold for J. B. Chamblee to C. W. Ford the third piece of investment property he has bought this week. This property is in the rear of 261 Crumley street. It is a negro tenement on a lot 60x70, and the price was $1,700 cash.

**Acreage and Other Sales.**

S. L. Dallas has sold for S. H. and S. P. Donaldson to George Lewis, M. W. Reid and J. D. Kilpatrick 104 acres of land on the Peachtree-Dunwoody road for a consideration of $6,240, or $60 an acre. This property fronts about ½ mile on the Peachtree-Dunwoody road, ½ mile from Silverton.

Gilmer & Willingham have made the following sales within the last week:

For Mrs. Bobbie Croom, of Wilmington, N. C., to Mrs. L. S. Johnson, No. 273 Euclid avenue, a two-story house on a lot 35x130 feet, in Inman Park, for a consideration of $4,500.

For A. H. Kent, Sr., to Charles W. Ford, twelve negro houses at Edgewood, near the Georgia shops, for $4,100. These houses are on a tract 90x510 feet.

For Mrs. A. S. Clay to A. M. Gammage, a 90-acre farm in Cobb county, on the Powder Spring road, for $4,000. Gilmer & Willingham were assisted in this deal by R. N. Holland & Son, of Marietta.

For H. S. Willingham to H. E. McDonald, No. 45 Inman street, a five-room house on a lot 45x150, in West End, for a consideration of $3,000.

For H. S. Willingham to H. E. Key, No. 47 Inman street, a six-room cottage on a lot 45x150 feet, for $3,500.

**Colonial Hill Sales.**

The following sales have been recently made in Colonial Hill subdivision:

Dr. Stephen T. Barnett, lots 19, 20 and 21, in block D, $3,600; H. M. Camp, lot 13, in D, $1,000; A. M. Strickland, lot 11, in N, $750; Mrs. Jennie L. Dodge, lot 6, in Q, $600; W. L. Cox, lots 18 and 19, in N, $1,550; M. C. Nichols, lot 7, in Q, $600; Miss Dora Palmer, lot 19, in H, $850; Mrs. Rose L. Courtenay, lot 19, in I, $900; J. H. Elliott, lot 25 in J, $400; C. S. and F. W. Thurman, lot 20, in O, $750; C. S. Thurman, lot 21, in O, $650; A. G. Broodwater, lots 24 and 25, in M, $1,400; C. O. Shakelford, lot 7, in A, $600; C. H. Bradshaw, lot 22, in M, $650; Miss C. A. Adair, lot 18, in H, $850.

This makes a total of $15,800 worth of lots that have been sold in this subdivision within the last two weeks.

Eleven new houses, representing over $25,000 in cost of construction, have been started since January. These will be completed by the first of April.

**PROPERTY TRANSFERS, WARRANTY DEEDS.**

$2,500—Mrs. Martha L. Sweatman to Charles E. Harmon, lot on north side Eleventh street, 254 feet east of Juniper street, 50x141 feet. March 19.

$900—Jerrie W. Towns and Lavinia Towns Roebuck to B. P. Brown, lot on north side Dover alley, 102 feet west of Haynes street, 45x80 feet. March 18.

$10 and Other Considerations—G. P. Brown to Empire Trust and Safe Deposit Company, same property. March 18.

$375—W. H. Wood to Mrs. Bertha Wood Wilkins, lots in Hollywood cemetery, block 16. February 27.

No Consideration Named—J. H. Hillman to Mrs. Ruth P. Sheehan, half interest in lot on south side Ends street, 92 feet east of McDaniel street, 37x78 feet. March 19.

$1,250—J. M. Davis to A. J. McCoy, lot on north side Center street, 260 feet west of East Point avenue, 63x150 feet. March 20.

$2,450—D. A. McDuffie to Fred L. Smith, Sr., lot on south side Chattahoochee avenue, 141 feet east of Cheney street, 67x117 feet. March 20.

$25—Mrs. Lucy E. Hill to B. H. Phillips, lot in East Point, land lot 156, on a 30-foot street, 114 feet north of Chert alley, 18x200 feet. April 19, 1909.

$2,450—W. S. Lunger to Olive Laing, No. 77 Gartrell street, 46x136 feet. March 15.

$150—C. W. Hunter to Freeman Hiscox, lot on north side Nellie Dean avenue, 199 feet east of Highland avenue, 54x95 feet. March 20.

$2,500—P. Y. Pharr to Emma M. Crouch, lot on south side Mays street, 200 feet west of Mangum street, 100x102 feet. March 19.

$1,648—S. H. and S. P. Donaldson to J. D. Kilpatrick and M. W. Reid, 32.96 acres in land lot 15, at intersection of Peachtree and Dunwoody roads. March 15.

$800—M. F. Ramsey to James P. Hunter, lot on northeast corner Virginia and Lee streets, 57x190 feet; also lot on Virginia avenue, 57 feet west of Lee street, 57x190 feet; also lot on northwest corner Virginia avenue and Egan avenue, 57x190 feet. November 29, 1911.

$1,750—D. C. Lyle to I. I. Mouhtrie, lot on east side East Point avenue, 75 feet south of Walker street, 75x190 feet. March 12.

$4,000—The C. H. Chapman Company to Schoen Investment Company, lot on west side of Hillard street, 87 feet north of Decatur street, 62x190 feet. March 18.

$10—C. A. and J. T. Thompson to J. M. Davis, lot on north side Center avenue, adjoining Davis lot, 3x50 feet. October 27, 1910.

$900—William Green Raoul to Mrs. Lily M. Russell and Miss Rosa Lowe, lot on west side West Ontario avenue, 50 feet south of States street, 50x201 feet. September 8, 1911.

$1,750—C. H. Leash to M. M. Anglin, lot on west side Marion avenue, 144 feet south of Ormwood avenue, 40x75 feet. March 16.

$7,500—R. E. Campbell to J. R. Seawright, No. 157 Peters street, 22x106 feet. March 13.

$18,000—Thomas J. Avery and Mrs. Amenia H. Malsby to J. D. Rhodes, lot on northwest side of Whitehall street, at intersection of Central of Georgia railway right of way, 130x331 feet. March 5.

$3,000—H. F. West to Mrs. M. G. Terry, lot

Continued on Page Sixteen.

FOR SALE—REAL ESTATE. FOR SALE—REAL ESTATE.

FORSYTH STREET, in half block of Mitchell street, one block of Terminal station, where the people enter the city from all directions, two-story brick store, lot 30½x200 feet. See us for this bargain.

GOWER & FAVER
Bell Main 3519—315 and 316 Peters Bldg.

B. F. BURDETT REALTY CO.
413-14 EMPIRE BUILDING. BOTH PHONES 2099.

WEST PEACHTREE STREET. Lot 87x200 feet. This is right in the limelight and we consider the best buy on the street. We can't give information over phone, but will be glad to show you. We believe you will buy when you see the location.

IN CAMPBELL COUNTY, 8 1-2 miles from city limits, we have 202 1-2 acres, consisting of fine upland, bottom land and a great deal of original forest. It has a 4-room house, two tenant houses, and lies on two public roads. This property can be bought for $20 per acre. Terms.

SOUTH FORSYTH ST.

TWO OF THE BEST investment propositions in the city on this hustling thoroughfare. Lots of money to be made here.

JONES AVENUE.

SMALL INVESTMENT, requiring about $800 cash, will pay 20 per cent on money invested. Inquire about this at once.

MONTEFIORE SELIG
412-13 Atlanta National Bank Building—Main 276.

ROBT. A. RYDER REALTY COMPANY
1012-1013 EMPIRE BUILDING. PHONE MAIN 2298.

HOMES AND INVESTMENTS.

$9,500—West Peachtree home; new and thoroughly modern.
$9,000—Ponce de Leon avenue home; all conveniences; large lot.
$6,000—Kennesaw avenue home; two-story, eight rooms; modern.
$5,700—Thirteenth street, near Peachtree; 2-story, 8-room residence.
OTHER homes in all sections of the city.
LUCKIE, SPRING AND JAMES STREETS BARGAINS; SOME AS LOW AS $350 A FRONT FOOT.

SEE US FOR HOMES AND INVESTMENTS.

PONCE DE LEON HOME

OWNER IS GOING to New York and asked us to sell his home for $2,000 less than it is worth.

8 rooms, hardwood floors, tile porch, furnace heat, sleeping porch; new house; all conveniences.

This is a home, not a house built to sell.

You will have to see it to appreciate it; let me show you.

T. M. FINCHER
717 Empire Bldg. Main 2200.

A SPLENDID HOME on West North Avenue. Price $7,750—$1,750 cash, balance 1 to 6 years at 7 per cent. This house was built for a home and is very attractive.

PONCE DE LEON AVENUE, on a large lot we have a ten-room house with five bedrooms, modern conveniences. Price, $8,750. Terms.

NINTH STREET home of six rooms with all modern conveniences. This is a "bargain," nothing to beat it on the north side.

W. W. WISDOM & SON
PHONE, IVY 5342. 529 CANDLER BLDG.

J. M. WORSHAM
REAL ESTATE AND LOANS.
908 Third National Bank Building. Ivy 5626.

HOMES IN DECATUR.

I HAVE several beautiful homes, from five to eight rooms, on nice, large lots, at prices ranging from $2,150 to $7,000. Now is the time to buy a suburban home with all city improvements. Only 25 minutes' ride from the city of Atlanta.

LISTEN !!

A NEW $5,000 6-room bungalow, all conveniences; half block of car line; beautiful, elevated lot, east front; choice residence section. If sold TODAY it goes at $3,750. Easy terms. We would like to relist this at $4,500.

LITTLE & GREEN
10 AUBURN AVENUE.

FOR SALE—REAL ESTATE.

CENTRAL INVESTMENTS.

MAGIC words that spell fortune to any possessor. No gold mine ever yielded such certain returns.

We offer one of the few central locations that can be bought at any price. It is a spot rich in future possibilities and will easily double in value in the next six years. It can be bought for less than one hundred thousand and on easy terms.

CHAS. P. GLOVER REALTY CO.
21-2 Walton Street.

PARK STREET.
(West End) Residence.

$7,500—Speaking of nice places, you ought to see one we have on this street, it will please the most fastidious. Suppose you come by and go out and see for yourself. Without a doubt this is one of the most attractive places inside I ever saw; has large reception room, library, parlor, dining room, bed room, bath, lavatory, kitchen, pantries and plenty of closets. All finished in mahogany, and in perfect condition. Second floor has three large bed rooms, dressing room, trunk room and bath, combination fixtures. Has electric lights, furnace, servant's room and barn. Lot large; neighborhood the best, near two car lines, churches, schools and park, near by. If you are in the market for something of real value, you will buy this. Terms can be arranged.

LOTS! LOTS! LOTS!

WE HAVE some very cheap lots with all conveniences, ranging in prices from $575 to $2,500; these are special bargains and worth the money.

S. B. TURMAN & CO.
BROAD AND ALABAMA STS.

# MINERS' DEMANDS ARE TURNED DOWN

## Operators Refuse Ten Per Cent Raise to Bituminous Workers.

### In Effort to Prevent Prolonged Shut-Down, the Whole Dispute Is Referred to Subcommittee—Coal Situation Is Considered Grave.

Cleveland, Ohio, March 21.—All the demands of the 200,000 miners in the bituminous coal fields of western Pennsylvania, Ohio, Indiana and Illinois, for a 10 per cent increase in pay and shorter working hours were voted down by the operators today.

As a final effort to prevent a prolonged shutdown of the miners after April 1 and possibly a strike, the whole dispute was then referred to a subcommitteee. This substitute committee, composed of eigh miners' delegates and eight operators, will convene at 9 a. m. tomorrow to consider the possibility of a compromise to be recommended to the general conference.

**Situation Grave.**

Both operators and miners declared, after the union demands had been refused, taht the coal situation throughout the country was grave. Intimations were made by John P. White, president of the United Mine Workers of America, that the negotiations here might continue until next Monday, when the union's policy committee will convene. Besides the 200,000 miners in the four states directly concerned, 150,000 bituminous coal miners in other states are dependent upon the present deliberations for a basis of making their wage scale, and in addition the policy committee will consider the wage demands of about 170,000 anthracite miners. It was pointed out by Mr. White that the wages of more than 500,000 union miners after April 1 were in dispute, and that the coal output of the country, other than that mined by non-union men, was involved.

News from New York that the anthracite operators and miners might reconsider their differences, however had the effect of arousing confidence among union officials that the authracite situation might be eliminated.

**Voting Down Summary.**

The voting down by the operators of the bituminous coal miners' demands today was summary. Mr. White and said that if the first demand requiring all the men to be paid on a flat tonnage basis without reductions for slack or small lumps, was refused, then the negotiations were futile. He wanted the miners to be given an increase of 10 per cent.

The thirty-two operators then demanded a vote on all the thirteen demands without discussing the rest of them. The result is negative. All the miners' delegates withdrew from the conference with the understanding that the operators would meet alone to consider another plan. A recall of the miners resulted in the formation of a subcommittee. "The action of that subcommittee will be by no means final," said Mr. White.

"It merely may recommend. It may come back with recommendations which neither side will find agreeable. If we reach no agreement by April 1 a strike will automatically follow, for we can't work without an agreement. If we do reach an agreement it will be a question as to just how long a suspension of business will last, for there is bound to be a suspension."

The operators said they did not look upon the reference of the dispute to a subcommittee as holding out any prospect of immediate settlement.

"We have not much encouragement when the operators are on record as refusing the demands and the miners are saying they will not yield," said E. A. Cole, of Columbus, Ohio, representing the operators. Reports had been received by Mr. Cole that the bituminous coal already mined would last a month after April 1.

Thomas L. Lewis, former president of the union, said the present critical situation was merely a repetition of what took place every two years when a wage scale was to be drawn up. He thought a settlement would be reached within a few days.

**WANT ADS FREE!**
Read full announcement on page 9.

### Roosevelt in the Charities Building.

The seemly quiet of the United Charities building in New York is a thing of the past, says The Survey, which is a part of it and ought to know. The Outlook occupies the seventh floor of this building, and in the bosom of The Outlook is sheltered Contributing Editor Roosevelt. Strange bedfellows he has.

Roosevelt's office is bounded on the north by the Charity Organization Society, on the east by the Association for Improving the Condition of the Poor, on the south by the State Charities Aid Association, and on the west by the Children's Aid Society. Its floor rests on the Russell Sage Foundation and its ceiling supports the School of Philanthropy.

At various fractional points of the compass it rubs elbows with the National Child Labor Committee, the National Consumers' League, the State Board of Charities, the National Association for the Study and Prevention of Tuberculosis and other humane bodies of serious intention and adequate titles. (For full list see the New York charities directory, 813 pages.)

Two elevators once met all needs of the visiting nurses, the charity visitors, the bareheaded women in shawls taking up babies to the appropriate agency, the silk-hatted gentlemen coming to weekly board meetings. Now four are not enough.

For to the dispensers and recipients of charity are added the progressive politicians of a continent. Broad-shouldered, slouch-hatted big men make the elevator cables creak. Full thirty reporters and journalists come on the Roosevelt office days, to interview the western governors and bosses who stand about in rings of their own cigar ashes, and to march into the contributing sanctum at the appointed hour. Meanwhile the hall is filled with camp stools to rest the feet of the waiting faithful and to trip the feet of the hatless mothers.

Talk up and down the halls used to be of "cases" and the state appropriation to found a new asylum for the feeble-minded. Now it rings with the charter of democracy.

The elevator boy who takes the Big Man down is the envy of the building. Stenographers wait eagerly to crowd into his car and bask in the ex-presidential glory. The janitors are all for the recall of judges and the scrubwomen vociferous advocates of the initiative.

Truly, here is hero worship.

# CARROLL COUNTY TRAGEDY ENACTED FOR PICTURE MEN

Hillsville, Va., March 21.—Another tragedy was enacted in the old Carroll county courthouse today. Another troop of mountain outlaws rode in, shot the judge down off his bench and duplicated the gruesome assassination of a week ago; but this time it was only for the moving pictures. The actors did more firing and made more racket and caused almost as much fuss as the real outlaws did, and Hillsville almost had as much excitement.

The only real fighting was between the moving picture men. Hillsville's Rialto, which extends from the courthouse to the blacksmith shop, was replete with amateur Thespians who wanted to take a part in the scene and competition for their services was brisk. The pictures finally were made after much rehearsing while the camera men clicked off the reels.

Meanwhile the chase of the outlaws, for all that most folk here know, has not progressed, but Governor Mann and the authorities are planning a coup. A plan is afoot which is expected to materialize the last of this week or the first of next. The governor admitted this today and declined to discuss his plans.

"I don't think it proper to say what these steps are," he said, "but they are vigorous and, I think, in the right direction."

The posse which left here so hurriedly Tuesday night has not been seen or heard from since. It is now known that the hunters will not quarter in Hillsville, but will stay out in the mountains.

This latest move supports the theory that the two small posses which have been operating in and out of town were merly blinds to conceal the movements of a larger body which has been secretly brought over into the mountains from the coal fields.

Whatever the plans really are, there is an air of suppressed excitement and anticipation among the authorities which seems to tell that they are waiting for news.

Meanwhile the countryside is on the tiptoe of fear and excitement. Women do not venture out after dark, neither do many men. Children are kept away from school.

There is no hope for the recovery of Andrew P. Hewlett, who was shot in the back during the affray at the courthouse.

**Will Try Allens.**

Hillsville, Va., March 21.—Clerk Dexter Goad today received word from Judge Staples, in Richmond, to hold a special term of the Carroll county court March 27. The announcement of a special term means that some of the Allens now in jail in Roanoke and any others captured in the meantime will be formally arraigned here, though a change of venue may be obtained by counsel for the defense. Troops, it is believed, will be here on that date to guard against any more outbreaks.

Barnard Allen, son of Jack Allen, will be placed on trial for the same offense for which Floyd Allen was being tried last Thursday—interfering with an officer. This trial may reveal whether the outbreak last Thursday was premeditated.

Four of the detectives who left Hillsville Tuesday were in Galax early today. Others were seen near Mount Airy, but no word of their progress was learned.

# "COUSIN DAVID" IN SUGAR CASE

## Letters Are Introduced in the Government's Suit.

New York, March 21.—The famous "Cousin David" letters that passed between Washington B. Thomas, head of the "sugar trust," and his cousin, David S. Stetson, containing confidential information gained by Stetson from Adolph Segal about the Pennsylvania Sugar Refining Company, became part of the record today in the trial of Thomas, John E. Parsons and other officials of the American Sugar Refining Company, for alleged criminal violation of the Sherman law.

Judge Hand's decision to admit the letters was hailed as a strong point scored by the government in support of its contention that the "trust" conspired to close its rival's plant.

The letters were introduced after Samuel Untermyer, the lawyer, had told how the "trust" refused to allow the Pennsylvania plant to run until Segal paid Gustave Kissel's $1,250,000 loan of what is alleged to have been the "trust's" money to him; how the plant went into the hands of a receiver and how the "trust" had compromised for $2,000,000 a suit for damages brought by the bankrupt company's minority stockholders.

**To Close on Rivals.**

The first letter read by District Attorney Wise was from "Dear Wash" to "Cousin Dave" in which Stetson was requested by Thomas to get all the information he could about Segal.

"Cousin Dave" replied that he could get it, but must do it in such a way that Segal would not suspect him of trying to find out anytihng. The next letter from Stetson to "Dear Wash" gave a resume of Segal's financial affairs as far as he had learned, and said he was "getting next" to some very valuable information.

In another letter Stetson wrote:

"The time may not be far distant when, if the American Sugar Refining Company desires, they can acquire possession of a majority of the Pennnsylvania Sugar Refinery Company. When such may be the American Company's desire, if you will give me tne opportunity to work the deal for your company, I can make a commission from the present owners of the plant."

**Untermyer Tells Story.**

Mr. Untermyer, who was engaged by Segal as his attorney when the latter became convinced that it was the American Sugar Refining Company which had loaned him the $1,250,000, told of correspondence which he had with John E. Parsons, counsel for the "trust," in regard to the loan agreement which provided that the refinery be closed until the loan was paid. The correspondence was put in evidence.

The witness said he explained to Parsons that his client was unable to pay the loan, but could pay the interest and get the money necessary to start the refinery. Unless the refinery was allowed to run, the witness said he explained, Segal could never pay the loan. All such offers, Untermyeer said, were rejected. Then came the receivership and the $2,000,000 compromise of the suit for damages, the witness recited.

### Shoots Wife and Self.

Metropolis, Ill., March 21.—James Uzzle late today entered his wife's bedroom as she was putting her sleeping baby to bed and fired four bullets into her body. He then shot himself in the head and fell across her. Neither died immediately and neighbors, attracted by the shots, say they found Uzzle choking his dying wife A chance remark of a 10-year-old daughter earlier in the day is said to have apprised Uzzle of a rival. Both Uzzle and his wife will die.

The Nathan Straus Pasteurized milk laboratories, with principal office in New York city, have been incorporated at Albany to establish infant milk depots throughout the state and dispense through them pasteurized milk free or at a cost price, with a view of reducing sickness among babies. The directors are Nathan Straus, Lina Straus, Nathan Straus, Jr., H. Grant Straus and Sissie S. Lehman, of New York.

Mrs. Newed—It's so annoying! I made a pie and set it out to cool and a tramp stole it!

Mr. Newed—Annoying! It seems to me that's a rather mild term for manslaughters.

# CLAIMS HE SENT ROSALSKY BOMB

## Fred Newsom Says He Mailed Explosive From Brunswick, Ga.

Jacksonville, Fla., March 21.—Fred Newsom, alias Fred Price, who was arrested here as a vagrant late this afternoon, confessed to Chief of Detectives Crawford that he was the man who sent the infernal machine to Judge Rosalsky in New York. He declares that the package was given to him by another man, whose name he refuses to divulge.

Newsom says he sent the package from Brunswick, Ga., and that it was already addressed to Judge Rosalsky when he received it. There are a number of conflicting statements in Newsom's story, but the police have found some truth in his admissions of burglaries committed here, and have found some of the hidden loot in places which he designated.

Newsom claims that if the detectives make an investigation they will find the records where the package containing the infernal machine was mailed to Judge Rosalsky as he says. The man claims to have been an old friend of Folke E. Brandt, the young man who was given a thirty-year sentence for burglary after he had confessed to the robbery, instead of a light sentence, as promised.

After his arrest Newsom came to Jacksonville and has been around this city for some time, according to his confession. He says when Judge Rosalsky gave Brandt the thirty-year sentence he decided to get even with him, and it was then that he planned to secure a bomb and mail it to the judge. This, he says, he did in Jacksonville, and carried it to Brunswick, Ga., to mail, thinking it would be easier for him in this way to escape detection.

The confession was made late this afternoon, and Chief of Detectives Crawford believes he will be able to get more details out of the man later on. His story will be thoroughly investigated for verification.

**Conflicting Statements.**

Claiming that his name might be Joseph Newsome, Price or something else, that he might have mailed the bomb to Judge Rosalsky or might have expressed it; going almost crazy at the mention of a rich man's name, confessing burglaries at several points in the United States and stoutly refusing to give his home address, the city detectives are up against a hard proposition in ringing a confession from Newsome.

The prisoner this afternoon called for the detectives, and told them that it was human nature for a man to "open up" when once in jail, and immediately commenced to tell about the sending of the bomb. He now declares that it was in Brunswick, Ga., that he met the stranger who asked him to mail the package. He does not remember whether he mailed it or not, declaring that he was intoxicated at the time. Newsome says that he once robbed the United States mail, but does not know just where. He claims to know nothing of the man who gave him the package addressed to Judge Rosalsky. The detectives hope yet to get a clear confession from the prisoner.

The local police are in doubt as to whether or not Newsome is in his right mind. At times he talks perfectly rational, then gets off the trail. They have, however, about come to the conclusion that he is either an anarchist or just talking to bring himself before the public.

New York, March 21.—Deputy Police Commissioner Dougherty said tonight that no communication had been received from the Jacksonville authorities in regard to the arrest of Fred Newsome and his alleged confession that he had sent the infernal machine received by Judge Otto A. Rosalsky. Dougherty expressed the opinion that if the Jacksonville authorities had placed much credence in Newsome's story they would have communicated with the New York police immediately. He added that nothing was known of Newsome here.

### Explosive.

(From Judge.)

Miss Caustique—You shouldn't smile so much, my dear. It is dangerous."

Miss Passay—Dangerous?

Miss Caustique—Yes. When a smile lights up your face, it might set off the powder.

# WOOL TARIFF CUT BY DEMOCRATS

## Bill Vetoed by Taft to Be Re-introduced.

### Decision Came After a Heated Debate in Which Chairman Underwood Opposed Free Wool Because It Means Such a Loss in Revenue.

Washington, March 21.—Democratic members of the ways and means committee determined today to reintroduce in the house the wool tariff revision bill that was offered last summer, which, after being revised in conference, was vetoed by President Taft. The committee first considered a bill that would correspond to the conference report, but finally decided unanimously to introduce their own bill, which puts a duty of 20 per cent on raw wool. Chairman Underwood dropped the bill in the basket as he entered the house this morning.

**Convinced By Underwood.**

The decision of the democratic members of the committe came after a few hours' discussion and examination of the tariff board's statistics as analyzed by Chairman Underwood and compared with the data in possession of the committee. Free wool champions were convinced by the chairman that a free wool bill could not be proposed sincerely because there was no means to raise the $21,000,000 revenue that would be lost. Probably when the bill comes up on the floor radical free wool democrats may make a stand. President Taft in his veto of the bill as passed by the house and senate last summer urged there had then been no report from the tariff board on the subject.

"After a careful consideration of the tariff board's report," (submitted to the house in December), said Chairman Underwood, "it determined to introduce the bill just as we introduced it last summer, carrying a 20 per cent ad valorem duty on raw wool, a reduction of about 50 per cent from the duties of the Payne-Aldrich law.

"We have introduced the same bill purely as a revenue measure because it was necessary to provide the revenue. It was decided also to make the same report on the bill that was made last summer.

"We will endeavor to have the bill passed in the house as soon as possible."

A meeting of the full committee on ways and means has been called for tomorrow to pass upon the bill and to report it to the house.

**Differs From Last Measure.**

The bill differs from the measure vetoed by the president principally in the duty assessed on raw wool. The house bill carried 20 per cent, but after the conference with the senate committee the house leaders yielded and the bill as finally passed carried a 29 per cent duty on raw wool.

Other features of the bill introduced are combing wools, 25 per cent; yarns wholly or in part of wool, 30 per cent; cloths, knit fabrics, felts not woven and manufactured of wool, 40 per cent; blankets and flannels, valued above 50 cents a pound, 45 per cent; women's and children's dress goods, etc., 45 per cent; ready-made clothing, 45 per cent; webbings, bandings, beltings, braids, etc., 35 per cent; carpets, 40, 35 and 30 per cent, according to grade.

### Rear Admiral Tyron Dead.

New York, March 21.—Rear Admiral James Rufus Tyron, retired, former surgeon general of the Uniter States navy, died in the U. S. naval hospital, Brooklyn, during last night. Death was caused by a tumor. Rear Admiral Yyron was born in Coxackie, N. Y., in 1837.


# A Reasonable Plea For the Stomach

## If Your Stomach Is Lacking in Digestive Power, Why Not Help the Stomach Do Its Work.

**Especially When It costs Nothing to Try.**

Not with drugs, but with a reinforcement of digestive agents, such as are naturally at work in the stomach? Scientific analysis shows that digestion requires pepsin, nitrogenous ferments, and the secretion of hydrochloric acid. When your food fails to digest, it is proof positive that some of these agents are lacking in your digestive apparatus.

Stuart's Dyspepsia Tablets contain nothing but these natural elements necessary to digestion and when placed at work in the weak stomach and small intestines, supply what these organs need. They stimulate the gastric glands and gradually bring the digestive organs back to their normal condition.

Stuart's Dyspepsia Tablets have been subjected to critical chemical tests at home and abroad and are found to contain nothing but natural digestives.

Chemical Laboratory. Telegraphic address, "Diffindo," London. Telephone No. 11029 Central. 20 Cullum St., Fenchurch St., E. C.

London, 9th, Aug., 1905.

I have analyzed most carefully a box of Stuart's Dyspepsia Tablets (which I bought myself at a city chemist's shop for the purpose), manufactured by the F. A. Stuart Co., 86 Clerkenwell Road, London, E. C., and have to report that I cannot find any trace of vegetable or mineral poisons. Knowing the ingredients of the tablets, I am of opinion that they are admirably adaptable for the purpose for which they are intended.

(Signed)

John R. Brooke, F. I. C., F. C. S.

There is no secret in the preparation of Stuart's Dyspepsia Tablets. Their composition is commonly known among physicians, as is shown by the recommendations of 40,000 licensed physicians in the United States and Canada. They are the most popular of all remedies for indigestion, dyspepsia, water brash, insomnia, loss of appetite, melancholia, constipation, dysentery and kindred diseases originating from improper dissolution and assimilation of foods, because they are thoroughly reliable and harmless to man or child.

Stuart's Dyspepsia Tablets are at once a safe and a powerful remedy, one grain of the active principle in these tablets being strong enough (by test) to digest 3,000 grains of steak, eggs and other foods. Stuart's Dyspepsia Tablets will digest your food for you when your stomach can't.

Ask your druggist for a fifty cent box, or send to us direct for a free trial sample package and you will be surprised at the result. F. A. Stuart Co., 150 Stuart Bldg., Marshall, Mich.


# ATLANTA STRIDES, FROM DAY TO DAY

Continued from Page Fifteen.

at corner of Randolph street and East North avenue, 197x278 feet. March 14.

**LOAN DEEDS.**

$1,000—Mrs. M. G. Terry to Mrs. Pauline Hirsch, lot at corner Randolph street and East North avenue, 197x278 feet. March 14.

$2,250—Lewis M. Anderson to Mortgage Bond Company of New York, No. 55 West Peachtree street, 57x110. March 20.

$10,000—Mrs. Etta T. Cooper to Hillyer Trust Company, lot on north Auburn avenue, 153 feet west of Ivy street, 40x192 feet. March 20.

$1,250—A. J. McCoy to trustees of Emory college, lot on north side Center street, 260 feet west of East Point avenue, 63x150 feet. March 20.

$1,250—Fred L. Smith to same, lot on south side Chattahoochee avenue, 141 feet east of Cheney street, 68x117 feet. March 20.

**BOND FOR TITLE.**

$2,400—Mrs. Eloise Easterlin to Cynthia Showers, lot on southwest side Culver street, 66 feet southeast of Broomhead street, 30x100 feet. July 7, 1911.

$15,000—William Mauldin to Archibald Smith, No. 110 Luckie street, 50x97 feet. March 15.

$1,000—Joseph O. Morris to J. P. Hunter, 4.7 acres in land lot 63 on south side of Alms House property. November 17, 1911.

$2,700—Estate D. D. Quillian (by executors), to R. L. Mask, No. 54 Pickett street, 26x100 feet. March 11.

**MORTGAGES.**

$237—R. L. Waggoner to Security State Bank, No. 86 Waddell street, 39x143. March 19.

$378—Max Oppenheim to same, lot on east side Connally street, 96 feet north of Glenwood avenue, 48x120 feet. March 20.

$50—Mrs. Bertha Wood Wilkins to Dixie Loan and Trust Company, lots in Hollywood cemetery, block 16. March 7.

**Administrator's Deed.**

$300—J. P. Coyne, administrator estate Charles M. Coyne to J. H. Hillsman, one-half interest in lot on east side Eads street, 92 feet east of McDaniel, 37x78 feet. March 17.

$2,350—Estate of Theresia Kloeckles (by administrator), to R. L. Ohisenberry, lot on west side Grant street, 148 feet south of Georgia avenue, 31x156 feet. March 8.

$2,350—Estate Benjamin H. Phillips (by administrator, to D. A. McDuffie, lot on south side Chattahoochee avenue, 141 feet east of Cheney street, 68x117 feet. December 5, 1911.

**QUIT CLAIM DEEDS.**

$1 and Other Consideration—Schoen Investment Company to T. M. Word, lot on north side Marietta street, 191 feet east of Alexander street, 50x151. March 18.

$50—Elizabeth L. Bomar et al. to J. E. Maddox, lot on northeast side Marietta street, 118 feet west of Curran street, 32x100. December 11, 1907.

$12—Mrs. Emuala E. Bomar as ex-administratrix estate William A. Bomar to same; same property. December 12.

$100—John W. Donaldson to Silas P. Donaldson, 160 acres in land lot 15, 1-6 interest.

$5—Marcus J. Parrott to Mrs. America H. Malsby, lot on northwest side Whitehall street, at intersection of Central of Georgia right-of-way, 130x331. March 15.

**BUILDING PERMITS.**

$3,000—C. E. Harman, 71 Seventeenth; two-story frame dwelling.

$3,000—C. E. Harman, 67 Seventeenth; two-story frame dwelling.

$1,350—Rauzin, rear 203 E. Hunter street; two 1-story frame dwellings.

$750—M. Rauzin, 203 E. Hunter street, to make additions and repairs.

$4,500—Hagan & Dodd, 212 Auburn avenue; two-story brick building.

$1,500—Jellico Coal Company, Grant and Mosley street, to building retaining wall.

$200—Saul & Abelson, 88 North Broad street; to change front.

$175—G. M. Bomar, 12 Whitehall; to build bathroom.

$175—G. M. Bomar, 12 Whitehall; to build bathroom.

$145—Mrs. Burkhart, 86 East Hunter; to recover dwelling.

$150—Mrs. Hughes, 175 Plum street; to add room.

$600—J. B. Thompson, Rankin street; to build two-story frame dwelling.

$885—Thomas Evans, Longley avenue; to build one-story frame dwelling.

$600—A. M. Bowen, 173 Sunset avenue; one-story frame dwelling.

$175—A. D. Hornsby, 11 Wellington; to build bathroom.

$275—Mrs. Stevenson, 50 Ashby street; to make addition.

$300—Grier Martin, 22 Adams street; to build servants' house.

$3,000—S. Morehead & Johnson, 52 Park Lane; one-story frame dwelling.

**BIRTHS.**

To Mr. and Mrs. R. B. West, 11 Lucile avenue, a boy.

To Mr. and Mrs. Hugh N. Goldsmith, 448 Washington street, a boy.

To Mr. and Mrs. J. T. Nash, 116 East 12th street, a girl.

To Clarence Dokes and wife (colored), 537 Glenn, a girl.

To Earl Varson and wife (colored), 32 South Henry, a girl.

**DEATHS.**

T. C. Davis, 61 years, 782½ Marietta, cancer of stomach.

Miss Inez Boatwright, 21 years, 5 Louisa street.

Mrs. Lena Bennett, 20 years, Grady hospital, residence 12 Brady; endocardetis.

Mary Foster, 65 years old (colored), 185½ West Mitchell; nephritis.

Mary Knight, 78 years (colored), 230 E. Ellis street; lagrippe.

Susie Little, 70 years (colored), Oakland City; paralysis.

Evans Stoker, 89 years (colored), rear 363 Gordon street; apoplexy.

Mrs. Viola Johnson, 28 years, 14-A Lovejoy street; lagrippe.

# LAW MAKERS BUSY OUT IN ARIZONA

### Senate Passes Recall, Equal Suffrage and Income Tax on First Reading.

Phoenix, Ariz., March 21.—After three days spent in organization, the first session of the Arizona legislature got down to real business today. The senate passed a recall amendment to the constitution, the resolution granting womene equal suffrage and the income tax amendment to the federal constitution, all on first reading, without a dissenting vote.

Senator F. S. Breen offered a substitute for the recall which would compel specific grounds to be given in all cases of a recall petition being circulated; the petition must be sworn to, and it does not require that the official affected by the recall should be a candidate for re-election. Breen's substitute was accepted.

The recall measure probably will be placed on final passage by next Monday. A resolution was introduced in the senate requesting congress to submit a constitutional amendment providing for the direct election of United States senators by the people.

**WANT ADS FREE!**
Read full announcement on page 9.


### ASSIGNEE'S SALE.

The undersigned will at 10 o'clock a. m., on April 10, 1912, receive sealed bids for the stock of drugs, sundries, appliances and fixtures of the "Brown's Drug Store," formerly Brown & Brooks, at Newnan, Georgia.

All bids are to be based on inventory taken by the undersigned, which is open to inspection of all prospective bidders.

All the property, including the lease on the building, if desired, will be sold as an entirety. The location is the best in the city of Newnan, a drug business having been conducted there for fifty years.

Terms of sale will be cash on delivery of the goods, and a certified check for $400.00 must accompany each bid. The right to reject any anl all bids is reserved. For full information, apply to the undersigned.

H. H. NORTH, Assignee, Newnan, Ga.


GEORGIA, FULTON COUNTY—Libel for divorce, in Fulton Superior Court, March term, 1911. W. S. Phillips v. Lizzie Elliott Phillips. Verdict for total divorce granted 13th December, 1911. Notice is hereby given that on 1st day of March, 1912, the undersigned filed in the office of and with the Clerk of Superior Court of Fulton county, an application for removal of the disabilities resting upon her under the verdict in the above stated cause. Said application will be heard at the term of said court which commences on the first Monday in May, 1912.

LIZZIE ELLIOTT PHILLIPS, Applicant,
JOHN W. COX, Petitioner's Attorney.

# WAGE BILL PASSES SECOND HEARING

## Measure Receives Majority of 123 in House of Commons.

### Tension Has Been Greatly Relaxed and It Is Now Hoped Coal Miners Will Resume Work at Beginning of Next Week.

London, March 21.—Arthur J. Balfour's motion for the rejection of the minimum wage bill was defeated and the government measure passed its second reading in the house of commons tonight by a majority of 123—a larger majority than the ministerialists themselves had hope dfor. The vote stood 348 to 225. The laborites and nationallists voted witn the government.

The prime minister formally moved the second reading of the bill and immediately yielded the floor to Mr. Balfour, who, in moving its rejection, temporarily assumed the leadership of opposition. The debate was interesting in character, and served to dssipate much alarm which was caused by the announcement last night that the unionists intend to oppose the passage of the measure.

It is now evident that the conservative leaders had no idea of upsetting the government, but merely desired to wash their hands of responsibility for the bill, and had no wish to assume office themselves.

**Balfour's Opposition.**

Mr. Balfour pointeed out the gravity of the crisis which has been brought about "by a single organization, acting within its legal powers, threatening to paralyze the whole trade of the country." He declared that the government, in endeavoring to pass this bill, was deceiving both itself and the house of commons.

The debate showed that the labor leaders were in a more reasonable mood. Although they tabled a number of amendments, one for the inclusion of their schedule of minimum wages, it is believed that they now will be satisfied with, and that the government will be willing to concede the inclusion of the 5 shilling and 2 shilling miniumum. Altogether tension has been greatly relaxed and the debate may be carried into next week, it would not be surprising if the government's original program was carried out, and the bill become a law by Saturday.

Unless, as is now hoped, the miners resume work in the beginning of the week, the dislocation of trade and the distreess will become unprecedented. Every day sees further curtailment of business and railway services.

**Destitution Increases**

From all great industrial districts come tales of increasing destitution. Intensified by cold and inclement weather.

The Paisley Thread Mills closed down today, letting out 12,000 workers. The ports ar eall congested by idle shipping. It is estimated that tonnage amounting to 100,000 is lying idle at the Southampton docks, including the liners Oceanic, Majestic, St. Paul, New York and Philadelphia.

GEORGIA, FULTON COUNTY—Nonie Owens v. William Owens. To William Owens, greeting: By order of court, you are hereby notified that on February 27th, 1912, Nonie Owens filed suit against you for divorce to May term, 1912, of Fulton Superior Court.

You are hereby required to be and appear at the May term, 1912, of said court, to be held on the first Monday in May, 1912, to answer plaintiff's complaint.

Witness the Hon. W. D. Ellis, judge of said court, this March 1st, 1912.

ARNOLD BROYLES, Clerk.

STATE OF GEORGIA, FULTON COUNTY—Superior Court. May Term, 1912. No. 24654. Annie May Quinn v. John Monroe Odom. To John Monroe Odom, greeting: By order of court you are hereby notified that on the 24th day of January, 1912, Annie May Quinn filed suit against you for annulment of marriage, returnable to the May term, 1912, of said court. You are hereby required to be and appear at the May term, 1912, of said court. To be held on the first Monday in May, 1912, then and there to answer the plaintiff's complaint.

Witness the Hon. W. D. Ellis, judge of said court, this January 26, 1912.

ARNOLD BROYLES, Clerk.

L. Beavers v. Jos. R. Beavers. Superior Court, May Term, 1912. No. 23975.

To Jos. R. Beavers, Greeting:

By order of court, you are hereby notified that on the 17th day of October, 1911, Mary L. Beavers filed suit against you for divorce, returnable to the May Term, 1912, of said court.

You are hereby required to be and appear at the May Term, 1912, of said court. To be held on the first Monday in May, 1912, then and there to answer the plaintiff's complaint.

Witness the Hon. W. D. Ellis, Judge of said court, this 7th day of February, 1912.

ARNOLD BROYLES, Clerk.

STATE OF GEORGIA, FULTON COUNTY. Mrs. Eva L. Stewart v. Ovid Stewart. Superior Court, May Term, 1912. No. 24713.

To Ovid Stewart, Greeting:

By order of court, you are hereby notified that on the second day of February, 1912, Mrs. Eva L. Stewart filed suit against you for divorce, returnable to the May Term, 1912.

You are hereby required to be and appear at the May Term, 1912, of said court. To be held on the first Monday in May, 1912, then and there to answer the plaintiff's complaint.

Witness the Hon. W. D. Ellis, Judge of said court, this 5th day of February, 1912.

ARNOLD BROYLES, Clerk.

# ATLANTA LIVE STOCK MARKET

(W. H. White, Jr., of the White Provision Company.)

Quotations based on actual purchases during the current week.

Good to choice steers, 1,000 to 1,200 pounds, 5.40 to 5.75.

Good steers, 800 to 1,000 pounds, 5.15 to 5.40.

Medium to good steers, 700 to 850 pounds, 4.60 to 5.00.

Good to choice beef cows, 800 to 900 pounds, 4.00 to 4.75.

Medium to good beef cows, 700 to 800 pounds, 3.75 to 4.00.

Good to choice heifers, 750 to 850 pounds, 4.50 to 5.00.

Medium to good heifers, 650 to 750 pounds, 3.75 to 4.25.

The above represent ruling prices of good quality of beef cattle. Inferior grades and dairy types selling lower.

Mixed to common steers, if fat 700 to 800 pounds, 3.75 to 4.50.

Mixed common cows, if fat, 600 to 800 pounds 3.25 to 4.00.

Mixed common bunches to fair, 600 to 700 2.50 to 3.25.

Good butcher bulls, 3.25 to 3.50.

Prime hogs, 160 to 200 average, 6.65 to 6.90.

Good butcher hogs, 140 to 160 average, 6.40 to 6.60.

Good butcher pigs, 100 to 140 average, 6.15 to 6.35.

Light pigs, 60 to 100 average, 5.75 to 5.85.

Heavy rough hogs, 200 to 250 average, 5.50 to 6.50.

Above quotations apply to corn fed hogs. Mast and peanut fattened hogs [illegible]

Cattle market steady; moderate supply of steers in yards this week. Fed cattle coming in are in better flesh and are more desirable than the earlier run.

Several loads of short fed cows were among this week's receipts. These met with ready sale at from 10 to 20-cents above last week's figures. Market generally is considered in better shape, although yards will not clean up entirely. The carry-over will not be of undesirable class and will likely find ready sale on the opening of the market the first of the week.

Hogs are stronger again this week. Best hogs from 15 to 20-cents higher than week ago. Not enough coming to supply demand.

# MARKETS

## ATLANTA QUOTATIONS.

**GROCERIES.**

(Corrected by Oglesby Grocery Company.)

Axle Grease—Diamond, $1.75; No. 1 Mica, $3.25; No. 2 Mica, $4.25.

Red Rock Ginger Ale—Quarts, $9.00; pints, $10.00; Red Rock Syrup, $1.50 per gallon.

Cheese—Alderney, 21.

Candy—Stick, 7, mixed, 7½; chocolate, 12.

Salt, 100-lb. bags, 50; ice cream, $1.00; Ideal, $1.65; No. 3 barrels, $3.00.

Arm and Hammer Soda—$3.05; keg soda, 2c.

Baking Powder—Rumford, $2.50; Royal, No. 1, $4.80; No. 2, $5.00; Hosford's, $4.50; Good Luck, $3.75; Success, $1.80; Rough Rider, $1.80; Sweet Milk, $3.25; Magic Yeast, 60c.

Beans—Lima, 7¾; Navy, $3.10.

Flour—Elegant, $7.25; Diamond, $6.10; Self-rising, $6.00; Monogram, $5.60; Carnation, $5.40; Golden Grain, $5.00; Blue Ribbon, $4.75; Pancake, per crate, $3.00; Buckwheat, $3.00@3.30.

Lard and Compound—Cottolene, $6.60; Snowdrift, cases, $5.85; flake white, 7½; leaf, 11 basis.

Cheese cutters, $10.00.

Ink, per crate, $1.20.

International Stock Powder, $4.

Jelly—30-lb. pails, $1.35; cases, 4-oz., $3.00.

Honey, $1.80.

Leather—White oak, 38c.

Spaghetti, 7c.

Mince Meat—Blue Ribbon, $2.55.

Pepper—Grain, 15c; ground, 20c.

Rice—4c to 7c; grits, $2.00.

Sour Gherkins—Per crate, $1.80; kegs, $12.00 @16.50; sweet mixed, kegs, $1.75; olives, 90c to $4.50 per dozen.

R. C. Starch, 3½; Celluloid starch, $2.65; Argo starch, 85c.

Sugar—Granulated, 6⅝; light brown, 6; dark brown, 5¾c; domino, 10c.

Soap—Octagon, $4.00; Fels Naphtha, $4.00; Ivory, $4.00; Lenox, $3.70; Polo, $2.50; Red Wrapper, $1.90; Red Letter, $1.90; Fairy, $4.00; Grandma, $3.85; Sweetheart, $3.85.

Snuff—One pound Railroad Macaboy, 48c; 10c Railroad Macaboy, $6.10; 5c Railroad Ribbon, $3.00; 10c Blue Ribbon, $6.10; 5c Blue Ribbon, $3.05; 10c Sweet Scotch, $6.10; Extra Fresh Scotch, $6.10; Boruton, $6.10; Dental, $5.10; Butter Cup, $5.70; Hot Scotch, $6.00; Red Flag, $5.70; DeVoe's, $6.90.

Smoking Tobacco—Duke's Mixture, per gross, $6.00; Bull Durham, $6.00; Victory, $5.76; Queen Quality, $6.06; Sensation, $8.00.

Chewing Tobacco—Rich and Waxey, 50c; Eagle, 54c; Star Navy, 43c; Croker, 32c; Battle Ax, 37c; Gravely, 48c; Double Eagle, 40c; Schnapps, 41c; Sweepstakes, 37@36c; R. J. R., 47c; Brown Mule, 34c.

Franklin cigars, $35.00; Old Virginia cheroots, $12.00; Two Orphans, $15.50; Old Glory, $14.00.

Syrup—Georgia Cane, per gallon, 38c; 10-lb. elk, $3.50; 5-lb. elk, $3.75; barrels, Blue Ribbon, $3.00; 10-lb. Karo, $4.10; 5-lb. $2.00.

Chewing Gum—Taffy Tolu, jars, $2.75; Juicy Fruit, $2.75; Spearmint, $2.75; Adams' Pepsin, $2.75.

Jello Ice Cream Powder, $2.70.

Rope—4-ply, 18c.

Extracts—10c Souders, 90c per dozen; 25c Souders, $2.00 per dozen.

Washing Powder—Octagon, $4.00; Sapolio, $2.50; Gold Dust, small, $4.00; Gold Dust, large, $4.50; Star Naphtha, $2.00; Bon Ami, $2.50; Pearline, small, $2.85; Pearline, large, $3.75; Pride, $3.90; Dutch Cleanser, $3.40.

Thread—Coats, 58c per dozen.

Gelatine, per dozen, $1.25.

Tea—Tetley's, Lipton, 40c to 55c.

Salad Dressing—Durkee's Picnic, $1.80; small, $5.00; large, $4.25.

Peanut Butter—Beachnut, 90c per dozen; Acme, 90c.

Bluing—Big 5, 75c; Dixie, $1.00; Best, $1.20.

Beachnut Catsup—$4.50; Hoffman House Catsup, $1.80; Worcestershire Sauce, $1.80; Lea & Perrin's Sauce, $2.85; Mushrooms, $12.50 to $25.00.

Canned Fish—Argo Salmon, $8.50; R. E. Lee, $7.50; Pinks, $5.10; Chums, $4.90; Napoleon sardines, $7.50; mustard sardines, $3.00; Oyster Light House, $1.65; Lightweight, 90c; devilled crabs, $7.75; lobsters, $4.50; shrimp, $4.50; codfish, $1.80.

Cloves, 20c.

Spice, 15c.

Ginger, 25c.

Cereals—Quaker oats, $1.50; Corn flakes, $2.85; Cream of Wheat, $4.50; Shredded Wheat Biscuit, $3.60; Grape Nuts, $2.70; Post Toasties, $2.80; Postum, $2.25; Puffed Wheat, $2.90; National Oats, 36, $2.85.

**PROVISION MARKET.**

(Corrected by the White Provision Company.)

| | |
|---|---|
| Cornfield Hams, 10 to 12 average | .14¾ |
| Cornfield Hams, 12 to 14 average | .14¾ |
| Cornfield skinned hams, 16 to 18 average | .15¼ |
| Cornfield picnic hams, 6 to 8 average | .10 |
| Cornfield breakfast bacon | .20 |
| Grocers style bacon (wide or narrow) | .16 |
| Cornfield fresh pork sausage (link or bulk) 25-lb. buckets | .11 |
| Cornfield franfurts, 10-lb. boxes | .10 |
| Cornfield bologna sausage, 25-lb. boxes | .08½ |
| Cornfield luncheon hams, 25-lb. boxes | .11 |
| Cornfield spiced jellied meats in 10-lb. dinner pails | .12½ |
| Cornfield smoked link sausage, 25-lb. boxes | .08½ |
| Cornfield smoked link sausage in pickle, 50-pound cans | $4.25 |
| Cornfield frankfurts in pickle, 15-lb. kits | 1.50 |
| Cornfield pickle pigs feet, 15-pound kits | 1.00 |
| Cornfield pure lard, tierce basis | .10½ |
| Country style pure lard, 50-pound tins only | .10½ |
| Compound lard (tierce basis) | .07¾ |
| D. S. extra ribs | .7¾ |
| D. S. ribs, medium average | .9¾ |
| D. S. rib bellies, light average | .10 |

**COUNTRY PRODUCE.**

(Corrected by Fidelity Fruit and Produce Company, 57 South Broad St.)

Market quotations on country produce.

**VEGETABLES.**

| | |
|---|---|
| BEANS, snap, per drum | $3.00@3.50 |
| STRAWBERRIES, quart | 20@25c |
| STRAWBERRIES, quart | 25@c |
| CAULIFLOWER, per drum | $1.75@2.00 |
| CELERY, Cal., bundle | $1.00@1.40 |
| Florida, crate | $2.50@3.25 |
| CUCUMBERS, per drum | $5.00 |
| EGGPLANT, per crate | $2.25@2.75 |
| LETTUCE, Florida, per drum | $2.00@2.75 |
| ONIONS, dry, red or yellow, lb. | 4½c |
| PEPPERS, Florida, per drum | $2.75@3.00 |
| PEAS, English, per drum | $2.75@3.00 |
| POTATOES, new Irish | $2.50@2.75 |
| old, Irish, bu. | $1.50 |
| yams, sweet, yellow | $1.10@1.20 |
| TURNIPS, Rt. lb. | 2½@2¾c |
| SQUASH, Florida, per crate | $2.00@2.50 |
| TOMATOES, fancy, per crate | $2.25@2.50 |
| choice, per crate | $1.75@2.00 |
| TURNIPS, per dozen | 75c |

**BUNCH VEGETABLES.**

| | |
|---|---|
| BEETS, per dozen | .45 |
| CARROTS, per dozen | .45 |
| PARSLEY, per dozen | .45 |
| RADDISHES, per dozen | .45 |
| SHELLOTS, per dozen | .65 |

**FRUITS.**

| | |
|---|---|
| APPLES, Baldwin, No. 1 | $4.75@5.00 |
| Ben Davis, No. 1 | $4.50 |
| Yorks, No. 1 | $4.75 |
| Russetts, No. 1 | $4.25 |
| GRAPES, Malaga, per bbl. | $5.50 |
| KUMQUATS, per qt. | 10@12½c |
| LEMONS, fancy, per box | $4.00@4.50 |
| ORANGES, California | $2.75@3.00 |
| Florida | $2.75@3.25 |
| PINEAPPLES | $3.00@3.25 |
| TANGERINES, per box | $3.00@3.50 |
| GRAPE FRUIT, fancy | $5.00@5.50 |
| Choice | $4.00@4.50 |

**GRAIN.**

| | |
|---|---|
| No. 2 mixed oats | .70 |
| Clipper oats | .72 |
| Texas R. P. oats | .70 |
| White corn | .93 |
| Cotton seed meal | $25.00 |
| No. 2 middling cotton | 1.75 |
| Bran | 1.65 |
| Bran shorts | 1.70 |
| C. R. shorts | 1.75 |
| Georgia meal | 1.65 |
| Georgia seed rye | 1.20 |
| Tennessee seed rye | 1.25 |

**Live Stock.**

St. Louis, March 21.—Cattle—Receipts, 1,000, including 100 Texans; strong; native beef steers, $5.00@8.75; cows and heifers, $3.00@6.50; stockers and feeders, $3.75@6.25; Texas and Indian steers, $5.00@7.00; cows and heifers, $3.50@6.25; calves in carload lots, $5.00@7.00.

Hogs—Receipts, 6,000; 25@30 cents higher; pigs and lights, $5.25@7.55; mixed and butchers, $7.50@7.80; good heavy, $7.55@7.80.

Sheep—Receipts, 500; strong, 10 cents higher; native muttons, $4.25@6.00; lambs, $6.00@8.00.

Kansas City, March 21.—Cattle—Receipts, 2,000, including 200 southerns; steady to 10 cents higher; native steers, $6.00@8.25; southern steers, $5.50@7.25; do. cows and heifers, $3.25@5.50; native cows and heifers, $3.25@7.00; stockers and feeders, $4.75@7.00; bulls, $4.25@5.75; calves, $4.25@8.25; western steers, $5.75@7.80; do. cows, $3.50@7.

Hogs—Receipts, 7,000; 25 cents higher; bulk of sales, $7.25@7.45; heavy, $7.45@7.55; packers and butchers, $7.30@7.50; lights, $6.80@7.30; pigs, $5.25@6.00.

Sheep—Receipts, 7,000; 10 cents higher; muttons, $4.00@6.00; lambs, $5.75@7.65; fed wethers and yearlings, $5.00@6.50; fed ewes, $3.00@5.75.

Louisville, March 21.—Cattle—Receipts, 200; steady to strong; range, $2.00 to $7.00.

Hogs—Receipts, 2,400; 20@30 cents higher; range, $4.50 to $7.45.

Sheep and Lambs—Receipts, 25; lambs, 6 cents down; sheep, 3½ cents down.

Chicago, March 21.—Cattle—Receipts, 4,000; market steady to strong, except for stockers and feeders; beeves, $5.15@8.80; Texas steers, $4.50@5.85; western steers, $5.00@6.85; stockers, $4.25@6.50; cows and heifers, $2.50@6.70; calves, $5.50@8.00.

Hogs—Receipts, 13,000; market easy but 20@25 cents over last night; light, $7.30@7.65; mixed, $7.30@7.65; heavy, $7.30@7.70; rough, $7.30@7.45; pigs, $5.15@7.10; bulk of sales, $7.50@7.65.

Sheep—Receipts, 14,000; market strong to shade higher; native $4.00@6.00; western, $4.50@6.25; yearlings, $5.50@6.90; lambs, native, $5.80@7.85; western, $6.25@8.00.

### Modern Pyramids.

(From Judge's Library.)

The Pyramids of ancient days
Were built of flinty blocks,
But modern builders much prefer
A different kind of "rocks."

$ $ $
$$$ $$$ $$$
$$$$$$$ $$$$$$$ $$$$$$$

We Offer
100 Southern Ice Com.
100 Ga. Ry. & Power 2nd. Pfd.
100 Ga. Ry. & Electric Com.
50 Atlanta and West Point
50 Atlantic Ice & Coal Com.
Robinson-Humphrey-Wardlaw Co.
904-15 Third National Bank Building

# LATEST REPORTS FROM ALL THE MARKETS

## COTTON DECLINED UNDER REALIZING

### Rumors That Leading Long Lines Were Being Liquidated—Spot Lower.

New York, March 21.—Notwithstanding continued prospects for favorable weather in the eastern belt, the cotton market was unsettled and lower during today's trading under heavy realizing and rumors that leading long lines were being liquidated. The closing tone was steady, but last prices showed a net loss of from 8 to 11 points.

The market opened steady at unchanged prices to an advance of 1 point on the steady showing of Liverpool and the unsettled appearance of the weather map, but offerings were heavy from the start, and while slight rallies occurred from time to time, as a result of covering or spurts of bull support, the general tendency of prices was downward until in the middle of the afternoon active months showed a net loss of from 12 to 15 points.

Covering caused a slight rally from this level, and closing prices were 5 or 6 points up from the lowest. The early weather map showed less rain in the south during the preceding 24 hours than had been expected from yesterday's forecast, and while the eastern belt forecast of this morning was for rain tonight and tomorrow, with much lower temperatures, fair weather was predicted for the western belt, and the character of the day's trading appeared to create an impression among local traders that some of the larger bulls were trying to reduce their long lines before the weather becomes settled. Less favorable reports concerning the English labor situation and apprehension that further delays in reaching a settlement of the coal strike may prove very demoralizing to general trade, were probably a factor on the decline, and while the majority of advices from the south were bullish as to the spot situation, a report reached here from New Orleans during the afternoon the demand was less active and the basis easier. Liverpool houses were buyers here early, but the south appeared to be selling, particularly New Orleans and Memphis, and it was rumored that up-town local interests who had been heavy buyers here yesterday again had liquidated most of the cotton during today's trading.

Receipts, 21,942, against 25,905 last week and 8,033 last year. Today's receipts at Galveston, 6,013, against 1,195 last year; at New Orleans, 2,331, against 4,768 last year, and at Houston, 3,602, against 1,511 last year.

Cotton spot closed quiet 10 points lower; middling uplands, 10.55; do. gulf, 10.80; sales, 400 bales.

### New Orleans Cotton.

New Orleans, March 21.—Spot cotton steady, unchanged; middling, 10⅝; sales, on the spot, 1,850 bales; to arrive, 150; low ordinary, 6 15-16, nominal; ordinary, 7¾, nominal; good ordinary, 9 3-16; strict good ordinary, 9 9-16; low middling, 9¾; strict low middling, 10¼; middling, 10⅝; strict middling, 10 15-16; good middling, 11 3-16; strict good middling, 11¾; middling fair, 11 11-16, nominal; middling fair to fair, 12 1-16, nominal; fair, 12 7-16, nominal; receipts, 2,304; stock, 201,208.

Cotton futures opened steady at a decline of 1 to 3 points. Cables were about as due, but bears were encouraged to sell short by the weather map, which reflects dry weather from nearly all sections of the belt. Some snow and rain were noted in Texas, but the precepitation was not heavy enough to cause much worry, especially as fair weather was the feature of the weather forecast. The market was dull in the early trading and at the end of the first half hour of business prices were 3 to 4 points under yesterday's close.

The market was dull and its undertone rather easy throughout the morning session. Little support was offered at any time and had the short side been more aggressive the market would have crumbled. Crop reports were decidedly better and much cotton was reported planted in sections of Texas that were generally supposed to be still very backward the result of recent weather conditions. The fight against the minimum wage bill in the British parliament caused the bulls considerable worry. At noon prices were 8 to 9 points down.

In the afternoon, the market was dull and easy. At 2 o'clock prices were 10 to 14 points down.

Cotton futures closed steady at a net decline of 5 to 8 points.

### Dry Goods.

New York, March 21.—American prints have been advanced to 5¼ cents to go into effect Tuesday. Wide print cloths were sold at an advance of 1-16c a yard in large lots during the day for delivery in July, August and September. Retailers are beginning to order staple dress goods for fall more freely. Yarns are very firm.

### Cotton Seed Oil.

New York, March 21.—Cotton seed oil started steady then sold off under scattered liquidation on the setback in lard and cotton, but prices steadied up late in the session on covering of eleventh-hour shorts and support from refiners. March closed 5 points net higher and later months 1@4 points lower.

Spot—Prime crude, 4.54@4.60; prime summer yellow, 5.72@5.80; prime winter yellow, 6.10@6.35; prime summer white, 5.75, bid. Futures ranged as follows:

| | Opening. | Closing. |
|---|---|---|
| March | 5.63@5.75 | 5.69@5.71 |
| April | 5.68@5.74 | 5.71@5.74 |
| May | 5.76@5.77 | 5.74@5.75 |
| June | 5.80@5.83 | 5.78@5.90 |
| July | 5.86@5.87 | 5.83@5.84 |
| August | 5.94@5.96 | 5.90@5.93 |
| September | 5.96@5.98 | 5.94@5.95 |
| October | 5.90@5.93 | 5.88@5.90 |

Sales, 18,100 barrels.

New Orleans, March 21.—Cotton seed oil: Prime refined in barrels, per pound, 5.65; choice meal, 8 per cent ammonia, per long ton, $29.00; choice cake, 8 per cent ammonia, per long, $28.00.

### Comparative Port Receipts.

Following were net receipts at the ports on Thursday, March 21, compared with those of the corresponding day last year:

| | 1912. | 1911. |
|---|---|---|
| New Orleans | 2,304 | 4,768 |
| Galveston | 6,013 | 1,195 |
| Mobile | 141 | 2 |
| Savannah | 4,443 | 700 |
| Charleston | 995 | 182 |
| Wilmington | 1,651 | 140 |
| Norfolk | 504 | 234 |
| New York | 49 | ..... |
| Boston | 542 | 5 |
| Texas City | 562 | ..... |
| Pacific coast | 4,738 | 1,630 |
| Totals | 21,942 | 8,756 |

INTERIOR MOVEMENT.

| | 1912. | 1911. |
|---|---|---|
| Houston | 3,602 | 1,511 |
| Memphis | 1,174 | 1,460 |
| Augusta | 659 | 393 |
| St. Louis | 370 | 1,143 |
| Little Rock | 461 | 191 |
| Cincinnati | 1,306 | 1,450 |
| Totals | 7,872 | 6,148 |

ESTIMATED RECEIPTS FRIDAY.

Galveston, 8,500 to 9,500, against 3,487 last year.

New Orleans, 8,500 to 9,000, against 543 last year.

### Hubbard Bros. & Co.

New York, March 21.—The market was slow and narrow, with a lower tendency on liquidation and lack of support, but with some resistance at the close. A waiting attitude is the feature with a good supply on any temporary improvement. Manchester advices are good. The weather dominates the market, and the good about offsets the bad. Some short covering is to be noted, but the buying is small and readily met. Trading is mainly local. There are fewer complaints of the crop prospects, and advices from the southwest are specially favorable.

### Wool.

St. Louis, March 21.—Wool steady; medium grades, combing and clothing, 20½@21; light fine, 15@19; heavy fine, 12@15; tub-washed, 27@30.

## EARLY STRENGTH IN STOCK MARKET

### Operations Were on a Large Scale and Showed Increasing Interest.

New York, March 21.—There was some cessation today of the upward movement in the stock market, which had its inception about a fortnight ago. Operations were on a moderately large scale and were characterized by greater breadth and signs of increasing public interest. Individual investors and the important financial institutions of this city and elsewhere probably gave the list no small part of the early strength. The twenty-odd active issues which are commonly accepted as real factors of influence attained their highest average level since last November.

Activity centered largely around these shares, although two specialties were not neglected, as was shown in a further rise in American Can preferred, which established a new high record for that security. The continued advance of the coppers was a further reflection of conditions in that industry at home and abroad, while the strength of smelters, which went to the highest figure since last July, was attributed to another advance in the price of lead products as well as the company's unexpected good showing for 1911.

Demand for steel, the coalers, Union Pacific and other standard issues, was persistent. In the case of the coal shares, it was said to be predicted on the fixed belief that an agreement is at hand between the anthracite coal owners and the miners. Following its usual course, the market grew dull in the afternoon, but the reaction, while hardly pronounced, was a natural result of the heavy realizing. The tone at the close was inclined towards heaviness.

The only railroad report of more than ordinary interest was that of the Lehigh Valley road, which managed to show a net increase of $74,000 for February in spite of the increase of $268,000 in operating expenses.

Demand for bonds was well maintained. Total sales, par value, $3,660,000. United States bonds were unchanged on call.

### Liverpool Cotton.

Liverpool, March 21.—Closing: Cotton spot quiet; prices 3 points lower; American middling fair, 6.71; good middling, 6.33; midling, 6.09; low middling, 5.79; good ordinary, 5.37; ordinary, 5.11. The sales of the day were 5,000 bales, of which 500 were for speculation and export and included 4,700 American. Receipts, 16,300 bales, all American. Futures opened and closed quiet.

| | Opening Range. | Close | Prev. Close |
|---|---|---|---|
| March | 5.86½-5.84½ | 5.84½ | 5.87½ |
| Mch-Apr. | 5.86 -5.84½ | 5.84½ | 5.87½ |
| Apr.-May. | 5.85 | 5.84 | 5.86½ |
| May-June | 5.85 -5.84 | 5.84 | 5.86¼ |
| June-July | 5.85 -5.83 | 5.83 | 5.85¼ |
| July-Aug. | 5.83 -5.82 | 5.82 | 5.84½ |
| Aug.-Sept. | 5.79½-5.80 | 5.78½ | 5.81 |
| Sept.-Oct. | 5.76 | 5.75 | 5.77 |
| Oct.-Nov. | 5.73 -5.72 | 5.72 | 5.74 |
| Nov.-Dec. | | 5.70 | 5.72 |
| Dec.-Jan. | 5.70½ | 5.69½ | 5.71½ |
| Jan.-Feb. | 5.69½-5.69 | 5.69 | 5.71½ |

### Liverpool Grain.

Liverpool, March 21.—Wheat, spot, nominal. Futures very firm; March, nominal; May, 7s 8⅜d; July, 7s 6⅝d. Corn, spot steady; American mixed, new, 6s 3d; American mixed, old, 6s 11d; American mixed, new kiln-dried, 6s 7½d. Futures firm; May, 6s 4d; September, 5s 3⅜d.

### Foreign Finances.

London, March 21.—The weekly statement of the Bank of England shows the following changes:

Total reserve increased $425,000.
Circulation decreased $68,000.
Bullion increased $353,220.
Other securities decreased $1,157,000.
Other deposits decreased $1,983,000.
Public deposits decreased $1,226,000.
Notes reserve increased $358,000.
Government securities unchanged.

The proportion of the bank's reserve to liability this week is 43.15 per cent; last week it was 42.02 per cent.

Paris, March 21.—The weekly statement of the Bank of France shows the following changes:

Notes in circulation decreased 50,250,000 francs.
Treasury depocits decreased 2,275,000 francs.
General deposits increased 117,150,000 francs.
Gold in hand increased 27,285,000 francs.
Silver in hand decreased 325,000 francs.
Bills discounted decreased 13,530,000 francs.
Advance increased 4,525,000 francs.

Berlin, March 21.—Exchange on London, 20 marks 45½ pfennigs for checks. Money, 4½ per cent. Private discount rate, 4⅞ per cent.

Calcutta, March 21.—The rate of discount of the Bank of Bengal was reduced from 7 to 6 per cent today.

London, March 21.—Bullion amounting to £159,000 was taken into the Bank of England on balance today.

Paris, March 21.—Three per cent rentes, 93 francs, 95 centimes for the account. Exchange on London, 25 francs, 24 centimes for checks. Private rate of discount, 3¼ per cent.

### Coffee.

New York, March 21.—The market for coffee futures opened steady at a decline of 10@16 points in response to lower European cables, foreign selling, local realizing or liquidation and bear pressure, based on expectations of a further reaction following the recent steady advance. Brazilian markets showed no weakness and offerings were very well absorbed during the early trading, with prices recovering 3 or 4 points, but the closing French cables showed a further decline there and the local market turned easier late in the day with the close steady at a net loss of from 13 to 30 points. Sales 106,500 bags.

Havre was 1 to 1¼ franc net lower. Hamburg was unchanged to ½ pfennig lower; Rio 50 reis higher at 8$500; Santos unchanged; fours 8$550; sevens 7$700.

Receipts at the two Brazilian ports were 23,000, against 7,000 last year. Jundiahy receipts were 8,000, against 4,000 last year. Rain was reported in Sao Paulo.

Today's special Santos cable reported fours unchanged and Sao Paulo receipts of 13,000, against 15,000 yesterday.

New York warehouse deliveries yesterday 8,438, against 6,107 last year.

Spot coffee steady; Rio No. 7 14⅝; Santos No. 4 15¾; mild coffee quiet; Cordova 16@18¼, nominal. Futures ranged as follows:

| | Opening. | Closing. |
|---|---|---|
| January | 13.62@13.70 | 13.58@13.58 |
| February | 13.55@13.71 | 13.54@13.55 |
| March | 13.30 | 13.33@13.35 |
| April | 13.35@13.47 | 13.36@13.37 |
| May | 13.45 | 13.43@13.44 |
| June | 13.50@13.51 | 13.47@13.48 |
| July | 13.55@13.65 | 13.52@13.53 |
| August | 13.60@13.70 | 13.60@13.66 |
| September | 13.66 | 13.69@13.70 |
| October | 13.61 | 13.66@13.64 |
| November | | 13.63@13.64 |
| December | 13.65 | 13.61@13.62 |

### Naval Stores.

Savannah, Ga., March 21.—Turpentine firm at 49½; sales, 95; receipts, 6; shipments, 65; stock, 19,774. Rosin firm; sales, 209; receipts, 379; shipments, 807; stock, 77,447. B, $6.85; D, $6.95; E, $7.00; F, G, H and I, $7.05; K, $7.25; M, $7.45; N, $7.50; window glass, $7.55; water white, $7.60.

Wilmington, N. C., March 21.—Spirits turpentine steady at 49¼; no receipts. Rosin steady at $6.00; receipts, 30 barrels. Tar firm at $1.90; receipts, 144 barrels. Crude turpentine firm at $3.50, $4.00 and $4.50; receipts, none.

## EXPORT SALES BOOSTED WHEAT

### The Market Closed a Shade to One-Quarter Cent Up. Corn Down.

Chicago, March 21.—Export sales on both the Pacific coast and the Atlantic strengthened the market today for wheat. Closing prices were at an advance of a shade to ⅛@¼ net. All other leading staples showed a decline as compared with last night—corn ⅜ to ½, oats ½@⅝ to ¾ and hog products 5 to 12½.

According to a leading authority France was buying wheat cargoes at the western seaboard of the United States and was paying full prices. Export sales were also heard from at New York and were said to be for Antwerp, but at sacrifice figures. The bulls received some help, too, from the delay in settling the British coal strike, and from the fact that Argentine shipments were less than had been looked for. The total, nevertheless, proved to be far from what could be called light. A further check to enthusiasm on the bull side came in the shape of liberal arrivals at Minneapolis, and because flour trade advices were less encouraging in the main. Sudden mildness of the weather exerted a bearish influence on wheat as well as upon other grain, but in the case of the more costly cereal was counter-balanced by a lingering fear that winter killing had wrecked many fall-sown fields. During the session May wheat ranged from $1.01½ to $1.02¼, with the close steady, ⅛@¼c up at $1.01½@$1.02.

The clearing away of the storm flattened out the corn market. Holders were eager to realize profits and were disposed to force the selling. Harvest delay in Argentina, owing to scarcity of labor, helped steady prices a little. May fluctuated between 70¾ and 71¾, closing ⅜c net lower at 71¼c. Cash grades were in only moderate demand. No. 2 yellow was not quoted.

Oats weakened in sympathy with corn. Yesterday's buyers unloaded. Upper and lower levels touched for May were 53⅜@52½ and 52⅝, with the latest sales 52¾, a decline of ⅝ from last night.

Provisions started sharply higher, as a result of a lively advance at the yards, but the market went stale after heavy selling, in which stock yard speculators were conspicuous. Short interest had apparently been eliminated and the market was without support. In the end pork was 10 to 12½ lower than 24 hours before and other products off 5 to 7½c.

CHICAGO QUOTATIONS.

Following were the quotations on the Chicago exchange yesterday:

| Articles. | Open. | High. | Low. | Close. | Prev. Close. |
|---|---|---|---|---|---|
| WHEAT— | | | | | |
| May | 1.02¼ | 1.02¼ | 1.01½ | 1.01⅞ | 1.01¾ |
| July | .98⅜ | .98¾ | .98⅛ | .98½ | .98½ |
| Sept | .96⅜ | .96⅝ | .96⅛ | .96¼ | .96¼ |
| CORN— | | | | | |
| May | .71⅝ | .71¾ | .70¾ | .71¼ | .71⅝ |
| July | .72 | .72 | .71⅛ | .71⅝ | .72 |
| Sept | .72 | .72 | .71⅛ | .71⅝ | .72 |
| OATS— | | | | | |
| May | .53⅜ | .53⅜ | .52⅜ | .52¾ | .53⅜ |
| July | .50 | .50 | .49¼ | .49⅜ | .49⅞ |
| Sept | .42¼ | .42½ | .41⅝ | .41¾ | .42½ |
| MESS PORK— | | | | | |
| May | 16.55 | 16.55 | 16.35 | 16.37 | 16.50 |
| July | 16.90 | 16.90 | 16.65 | 16.72 | 16.85 |
| Sept | 17.20 | 17.20 | 16.95 | 17.00 | 17.10 |
| LARD— | | | | | |
| May | 9.65 | 9.65 | 9.52 | 9.55 | 9.60 |
| July | 9.85 | 9.85 | 9.75 | 9.75 | 9.80 |
| Sept | 10.05 | 10.05 | 9.92 | 9.95 | 10.09 |
| RIBS— | | | | | |
| May | 9.35 | 9.35 | 9.22 | 9.25 | 9.30 |
| July | 9.47 | 9.47 | 9.32 | 9.35 | 9.42 |
| Sept | 9.65 | 9.62 | 9.52 | 9.55 | 9.62 |

RECEIPTS IN CHICAGO.

| Articles. | Today. | Estimated Tomorrow. |
|---|---|---|
| Wheat, cars | 37 | 17 |
| Corn, cars | 322 | 195 |
| Oats, cars | 150 | 104 |
| Hogs, head | 14,000 | 18,000 |

PRIMARY MOVEMENT.

Wheat: Receipts, 412,000, against 296,000 last year; increase 116,000 bushels; shipments, 273,000, against 211,000 bushels last year; increase 62,000 bushels.

Corn, 579,000, against 772,000 last year; decrease 193,000 bushels; shipments, 468,00, against 324,000 last year; increase 144,000 bushels.

### Grain.

Chicago, March 21.—Cash wheat: No. 2 red, $1.01½@1.02½; No. 3 red, 98¾@$1.01; No. 2 hard, $1.02½@1.04½; No. 3 hard, $1.01@1.01½; No. northern, $1.11@1.12; No. 2 northern, $1.05@1.10; No. 3 northern, $1.02@1.07; No. 2 spring, $1.05@1.06; No. 2 spring, $1.05@1.06; No. spring, $1.01@1.04; No. 4 spring, 97@$1.01; velvet chaff, 95@$1.08; durum, 98@$1.06.

Cash Corn: No. 3, 66½@68; No. 3 white, 67¾@68½; No. 3 yellow, 67¼@68; No. 4, 64½@65½; No. 4 white, 66@67; No. 4 yellow, 65@66.

Cash oats: No. 2 white, 53@53½; No. 4 white, 52½@53; standard, 54¼@54. Rye, No. 2, 91½. Barley, 75@$1.35. Timothy seed, $11.00@11.45. Clover seed, $16.00@22.25.

St. Louis, March 21.—Cash wheat, No. 2 red, $1.03; No. 2 hard, $1.02½@1.11. Corn, No. 3, 68@69; No. 3 white, 68@70. Oats, No. 2, 53½; No. 2 white, 54½.

Close: Futures—Wheat, May, $1.00⅞; July, 95¾@95⅞. Corn, May, 73⅜; July, 72¾. Oats, May, 53⅛; July, 48⅝.

Kansas City, March 21.—Cash wheat, No. 2 hard, $1.04½@1.10; No. 2 red, $1.00@1.01. Corn, No. 2 mixed, 70½@71; No. 2 white, 70½@71½. Oats, No. 2 white, 53½@54½; No. 2 mixed, 52½@53½.

Close—Futures: Wheat, May, $1.00¼@1.00⅜, bid; July, 92¼@92⅜, sellers; September, 90⅝@90¾, bid. Corn, May, 71¾, sellers; July, 92¼@92⅜, sellers; September, 90⅝@90¾, bid. Corn, May, 71¾, sellers; July, 70⅝, bid; September, 68⅜@68½, bid. Oats, May, 54⅝, sellers; July, 47¼.

New York, March 21.—Wheat spot firm; No. 2 red, $1.04¾, elevator, export basis, and $1.07¼, f.o.b. afloat; No. 1 northern Duluth, $1.18⅝, f.o.b. afloat, opening navigation. Futures closed unchanged to ⅜c net higher. May closed $1.07⅝; July closed $1.04¼; receipts, 133,200. Corn, spot, steady; No. 2 corn, 70¼; elevator, export basis to arrive and export corn, 73¾, f.o.b. afloat. Futures nominal. Receipts, 6,750; shipments, 500. Oats spot firm. Futures nominal. Receipts, 86,925.

### Movement of Grain.

St. Louis, March 21.—Receipts: Flour, 6,700; wheat, 20,000; corn, 73,000; oats, 43,000. Shipments: Flour, 7,700; wheat, 51,000; corn, 35,000; oats, 51,000.

Kansas City, March 21.—Receipts: Wheat, 5,000; corn, 17,000; oats, 14,000. Shipments: Wheat, 26,000; corn, 55,000; oats, 18,000.

### Metals.

New York, March 21.—Standard copper firm; spot and March and April, $14.50@14.75; May, June and July, $14.57½@14.75. London steady; spot, £66, 1s 3d; futures, £66 16s 3d. Arrivals reported in New York today, 1,440 tons. Custom house returns show exports of 15,801 tons so far this month. Lake copper, 15@15¼; electrolytic, 15; casting, 14½@14¾.

Tin quiet; spot, $42.00@42.15; March, $42.00@42.12½; April, $41.75@42.00; May, $41.35@41.75; June, $41.00@41.37½; July, $40.75@41.25. London quiet; spot, £190 5s; futures, £187 5s. Local sales, five tons spot at $42.12½.

Lead steady; $4.20@4.30, New York; $4.25@4.37½, East St. Louis. London, £16 5s.

Antimony quiet; Cookson's, $7.62½.

Iron, Cleveland warrants, 51s 4½d in London. Locally, iron was firm; No. 1 foundry northern, $15.25@15.50; No. 2, $14.50@15.00; No. 1 southern and No. 1 southern soft, $15.00@15.50.

St. Louis, March 21.—Lead steady at $4.17½@4.25. Spelter quiet at $6.65.

### Rice.

New Orleans, March 21.—Tone of the local rice market was reported unchanged today. Quote: Clean Honduras, 4¼@5½; Japan, 3⅝@4½. Receipts: Rough, 25; clean, 2,686. Sales: Clean Honduras, 1,645 at 3¼@5⅛; Japan, 482 at 5¾@3⅞.

Louis B. Magid & Co.
Investment Bankers
1014-1034 Candler Building, Atlanta Phones Ivy 4458-4459

## SPOT COTTON MARKET.

| MARKETS— | Tone. | Middling. | Net Receipts. | Gross Receipts. | Sales. | Stock. |
|---|---|---|---|---|---|---|
| Atlanta | Steady | 10⅞ | | ... | ..... | ....... |
| Galveston | Quiet | 10⅝ | 6,013 | 6,013 | 1,578 | 261,922 |
| New Orleans | Steady | 10⅝ | 2,304 | 2,331 | 2,000 | 201,208 |
| Mobile | Steady | 10 3-16 | 141 | 141 | ..... | 84,275 |
| Savannah | Quiet and steady | 10⅝ | 4,443 | 4,443 | 586 | 185,861 |
| Charleston | Steady | 10½ | 995 | 995 | ..... | 37,192 |
| Wilmington | Steady | 10⅝ | 1,651 | 1,651 | ..... | 36,217 |
| Norfolk | Steady | 10⅝ | 504 | 504 | 1,317 | 41,634 |
| Baltimore | Nominal | 10¾ | ..... | ..... | ..... | 9,853 |
| New York | Quiet | 10.55 | 49 | 2,270 | 400 | 158,278 |
| Boston | Quiet | 10.55 | 542 | 1,940 | ..... | 28,811 |
| Philadelphia | Steady | 10.80 | ..... | 50 | ..... | 1,225 |
| Brunswick | | | ..... | ..... | ..... | 5,694 |
| Gulfport | | | ..... | ..... | ..... | 16,426 |
| Texas City | | | 562 | 562 | ..... | 17,132 |
| Port Townsend | | | 4,738 | 4,738 | ..... | ....... |
| Totals today | | | 21,942 | ...... | ...... | 1,035,728 |
| do. 5 days | | | 128,945 | ...... | ...... | ....... |
| do. since September 1 | | | 10,619,019 | ...... | ...... | ....... |

Exports—To Great Britain, from Galveston, 8,790; from New Orleans, 7,704; from Norfolk, 51; from Boston, 500. Total, 17,045.

To France—From New Orleans, 12,500; from Mobile, 6,887. Total, 19,387.

To Continent—From Galveston, 19,280; from Savannah, 3,200; from Boston, 882. Total, 23,362.

Coastwise—Galveston, 2,241; New Orleans, 3,185; Mobile, 31; Savannah, 199; Norfolk, 1,725; New York, 1,508.

To Japan—From Port Townsend, 4,738.

INTERIOR MOVEMENT.

| MARKETS— | Tone. | Middling. | Net Receipts. | Gross Receipts. | Shipments. | Sales. | Stock. |
|---|---|---|---|---|---|---|---|
| Houston | Steady | 11 | 3,602 | 3,602 | 6,961 | 920 | 98,315 |
| Augusta | Steady | 10¾ | 659 | 659 | 411 | 966 | 79,367 |
| Memphis | Firm | 10⅞ | 1,174 | 2,732 | 4,017 | 3,200 | 91,976 |
| St. Louis | Steady | 10⅞ | 370 | 3,427 | 3,995 | 9 | 26,586 |
| Cincinnati | | .... | 1,306 | 1,306 | 771 | ..... | 13,720 |
| Little Rock | Quiet | 10⅝ | 461 | 461 | 1,080 | ..... | 24,980 |
| Totals today | | | 7,872 | 12,187 | 17,235 | 5,095 | 334,044 |

## RANGE IN COTTON OPTIONS.

RANGE IN NEW YORK COTTON.

| | Open | High | Low | Last Sale | Close | Prev. Close |
|---|---|---|---|---|---|---|
| Mch. | 10.37 | 10.35 | 10.28 | 10.29 | 10.32-33 | 10.40-41 |
| April | 10.26 | 10.26 | 10.26 | 10.26 | 10.29-31 | 10.37-39 |
| May | 10.45 | 10.46 | 10.33 | 10.38 | 10.38-39 | 10.46-47 |
| June | | | | | 10.43-45 | 10.52-54 |
| July | 10.57 | 10.58 | 10.43 | 10.46 | 10.49-50 | 10.58 |
| Aug. | 10.57 | 10.48 | 10.47 | 10.47 | 10.48-50 | 10.57-59 |
| Sept. | 10.47 | 10.47 | 10.42 | 10.42 | 10.46-48 | 10.57-59 |
| Oct. | 10.62 | 10.63 | 10.48 | 10.53 | 10.53-54 | 10.62-63 |
| Nov. | | | | | 10.55-57 | 10.64-65 |
| Dec. | 10.67 | 10.69 | 10.54 | 10.59 | 10.59-60 | 10.68 |
| Jan. | 10.64 | 10.65 | 10.52 | 10.53 | 10.54-55 | 10.64-65 |

Closed steady.

RANGE IN NEW ORLEANS COTTON.

| | Open | High | Low | Last Sale | Close | Prev. Close |
|---|---|---|---|---|---|---|
| Mch. | 10.80 | 10.82 | 10.75 | 10.78 | 10.77-79 | 10.85-87 |
| April | 10.81 | 10.81 | 10.81 | 10.81 | 10.76 | ....... |
| May | 10.74 | 10.76 | 10.65 | 10.70 | 10.70-71 | 10.77-78 |
| July | 10.78 | 10.79 | 10.66 | 10.73 | 10.72-73 | 10.80-81 |
| Aug. | 10.66 | 10.66 | 10.66 | 10.66 | 10.63 | 10.80-81 |
| Sept. | 10.64 | 10.64 | 10.64 | 10.64 | 10.60 | 10.65-67 |
| Oct. | 10.62 | 10.64 | 10.50 | 10.66 | 10.56-57 | 10.63-64 |
| Dec. | 10.62 | 10.65 | 10.55 | 10.59 | 10.57-58 | 10.65-67 |
| Jan. | | | | | 10.60-62 | 10.68-70 |

Closed steady.

## BONDS

| | |
|---|---|
| U. S. ref. 2s, registered | 100½ |
| do. ref. 2s, coupon | 100⅝ |
| do. 3s, registered | 102½ |
| do. 3s, coupon | 102½ |
| do. 4s, registered | 113⅝ |
| do. 4s, coupon | 113⅝ |
| Allis-Chalmers 1st 5s | 63¼ |
| American Agricultural 5s | 102½ |
| American Tel. and Tel. cv. 4s | 115⅝ |
| American Tobacco 4s, bid | 95¼ |
| do. 6s, bid | 120 |
| Armour & Co. 4½s | 92 |
| Atchison gen. 4s | 99⅝ |
| do. c. 4s | 99⅜ |
| do. c. 5s | 108⅝ |
| Atlantic Coast Line 1st 4s | 95¼ |
| Baltimore and Ohio 4s | 98 |
| do. 3½s | 92⅝ |
| Baltimore and Ohio Southwestern 3½s, bid | 91⅛ |
| Brooklyn cv. 4s | 87 |
| Central of Georgia 5s | 109¾ |
| Central Leather 5s | 95⅛ |
| Central R. R. of N. J. gen. 5s, bid | 121½ |
| Chesapeake and Ohio 4½s | 101¼ |
| do. c. 4½s | 92⅝ |
| Chicago and Alton 3½s, bid | 62½ |
| Chicago, B. and Quincy joint 4s | 96⅞ |
| do. gen. 4s | 95⅞ |
| Chicago, Mil. and St. P. deb. 4s | 91⅞ |
| Chicago, R. I. and P. R. R. col. 4s | 72¼ |
| do. rfg. 4s, bid | 89½ |
| Colorado Industrial 5s, bid | 73½ |
| Colorado Midland 4s | 47½ |
| Colorado and Southern ref. and ext. 4½s | 97¼ |
| Delaware and Hudson cv. 4s | 98¼ |
| Denver and Rio Grande 4s | 89 |
| do. ref. 5s | 88⅞ |
| Distillers 5s | 74⅝ |
| Erie prior lien 4s | 89⅛ |
| do. gen. 4s | 79 |
| do. cv. 4s, series A | 90 |
| do. cv. 4s, series B | 79¼ |
| General Electric cv. 5s | 159 |
| Illinois Central 1st ref. 4s | 95⅞ |
| Interborough Met. 4½s | 83⅛ |
| Inter. Merc. Marine 4½s | 67⅝ |
| Japan 4s, bid | 86¼ |
| do. 4½s | 93 |
| Kansas City Southern 1st 3s, bid | 73⅝ |
| Lake Shore deb. 4s (1931) | 93⅝ |
| Louisville and Nashville un. 4s | 99 |
| Missouri, Kansas and Texas 1st 4s | 95⅛ |
| do. gen. 4½s | 88⅛ |
| Missouri Pacific 4s | 74⅝ |
| National Rys. of Mexico 4½s | 91 |
| New York Central gen. 3½s | 87½ |
| do. deb. 4s, bid | 93⅛ |
| N. Y., N. H. and Hartford cv. 6s | 132 |
| Norfolk and Western 1st con. 4s | 98¾ |
| do. cv. 4s | 109⅝ |
| Northern Pacific 4s | 99¾ |
| do. 3s | 69¾ |
| Oregon Short Line rfdg. 4s, bid | 94⅝ |
| Penn. cv. 3½s (1915) | 97⅝ |
| do. con. 4s | 102¾ |
| Reading gen. 4s | 98¼ |
| St. Louis and San Francisco fg. 4s | 80 |
| do. gen. 5s | 88 |
| St. Louis Southwestern con. 4s, bid | 81½ |
| do. 1st gold 4s, bid | 92 |
| Seaboard Air Line adj. 5s, bid | 78⅞ |
| Southern Pacific col. 4s | 92 |
| do. cv. 4s | 96 |
| do. 1st ref. 4s | 95 |
| Southern Railway 5s | 108 |
| Union Pacific 4s | 100⅝ |
| do. cv. 4s | 103 |
| do. 1st and ref. 4s | 97¼ |
| United States Rubber 6s | 104⅝ |
| United States Steel 2d 5s | 102⅞ |
| Virginia-Carolina Chemical 5s | 100¼ |
| Wabash 1st 5s | 107⅛ |
| do. 1st and ext. 4s | 57⅛ |
| Western Maryland 4s | 88 |
| Westinghouse Electric cv. 5s | 94¼ |
| Wisconsin Central 4s, bid | 93 |
| Missouri Pacific cv. 3s | 88 |
| Panama 3s, bid | 102 |

### Atlanta Bank Clearings.

Atlanta bank clearings as given out by the Atlanta Clearing House Association were as follows:

| | |
|---|---|
| Clearing Thursday, March 21 | $2,153,908.91 |
| Same day last year | 1,726,270.91 |
| Increase for day | $ 427,638.00 |

### Local Stocks and Bonds.

| STOCKS. | Bid. | Asked. |
|---|---|---|
| A. & W. P. R. R. | 142 | 145 |
| Am. National Bank | 207 | 210 |
| Atl. Ice & Coal Corp., com. | 98 | 100 |
| Atl. Ice & Coal Corp., prf. | 98 | 96 |
| Atlanta National Bank | 325 | 350 |
| Atl. Brew. & Ice Co. | 175 | ... |
| Augusta & Savannah Ry. | 104 | 106 |
| Central Bank & Trust Corp. | 148 | 152 |
| Decatur Street Bank | 100 | |
| Expo. Cotton Mills | 160 | 163 |
| Fourth National Bank | 253 | 262½ |
| Fulton National Bank | 118 | 120 |
| Ga. Ry. & Elec. Co., com. | 165½ | 167½ |
| Ga. Ry. & Elec. Co., pfd. | 87 | 89 |
| Hillyer Trust Co. | 126½ | 130 |
| Lowry National Bank | 247 | 252 |
| Realty Trust Co. | 95 | 98 |
| Sixth Ward Bank | 98 | 100 |
| Southwestern of Georgia | 110 | 112 |
| Trust Company of Georgia | 214 | 216 |
| Third National Bank (new) | 200 | 202 |

| BONDS. | Bid. | Asked. |
|---|---|---|
| Atlanta 4½s, 1922 | | 106½ |
| Atl. Ice. & Coal Corp. 6s, 1930 | 98 | 96 |
| Ga. Ry. & Elec. Co. 1st ref. 5s | 99 | 100 |
| A., B. & A. 1st 5s | 83 | 84 |
| Georgia Midland, 1st 3s | 60 | 62 |
| 5s, 1932 | 104 | 106 |
| Atlanta Consolidated 5s | 104 | ... |
| Atlanta City 3½s, 1931 | 91 | 92 |
| Southern Bell 5s | 99 | 100 |
| Ga. Ry. & Elec. Co., Consol. | ... | ... |

### Money and Exchange.

New York, March 21.—Money on call steady, 2¾@3 per cent; ruling rate, 2⅝; closing bid, 2⅝; offered, 2¾.

Time loans firmer; 60 days, 3¼@3½ per cent; 90 days, 3½; six months, 3¾.

Prime mercantile paper, 4@4½ per cent.

Sterling exchange steady with actual business in bankers' bills at $4.8410 for 60-day bills and at $4.8735 for demand.

Commercial bills, $4.83½.

Mexican dollars, 47.

Government bonds steady; railroad bonds steady.

### Treasury Statement.

Washington, March 21.—At the beginning of business today the condition of the United States treasury was:

Working balance in treasury office, $64,161,489.

In banks and Philippine treasury, $33,164,438.

Total balance in general fund, $125,612,546.

Ordinary receipts yesterday, $2,618,483, with ordinary disbursements $1,601,466.

The deficit to date this fiscal year was $17,555,516, against a deficit of $3,875,815 this time last year.

These figures exclude Panama canal and public debt transactions.

## STOCKS.

| | High. | Low. | Close. | Prev. Close. |
|---|---|---|---|---|
| Allis-Chalmers pfd. | 4¼ | 4¼ | 3¾ | 3⅞ |
| Amal. Copper | 77¾ | 76¼ | 76⅞ | 76⅝ |
| Am. Agricultural | 62⅝ | 62 | 61¾ | 62¼ |
| Am. Beet Sugar | 58⅞ | 58 | 57⅞ | 58⅝ |
| Am. Can | 18½ | 17½ | 17⅝ | 17½ |
| Am. Car and Foundry | 56¼ | 55¾ | 56⅛ | 55¾ |
| Am. Cotton Oil | 51 | 50½ | 50½ | 50 |
| Am. Hide and Leather preferred | 23⅝ | 23½ | 23½ | 23¼ |
| Am. Ice Securities | 22⅝ | 22¼ | 22¼ | 22 |
| Am. Linseed | 12 | 11½ | 11½ | 10¼ |
| Am. Locomotive | 38⅝ | 37½ | 37½ | 37⅝ |
| Am. Smelting and Refining | 80Z | 78⅞ | 80 | 78⅞ |
| do. pfd. | 106⅝ | 105½ | 106½ | 105½ |
| Am. Steel Foundries | 31 | 30¼ | 31 | 30½ |
| Am. Sugar Refining | 127½ | 125 | 127¼ | 125 |
| Am. Tel. and Tel. | 148⅝ | 147Z | 147¼ | 148¼ |
| Am. Tobacco pfd. | 105⅛ | 105⅛ | 104⅝ | 104 |
| Am. Woolen | .... | .... | 29 | 29⅝ |
| Anaconda Mining Co. | 40⅞ | 40¼ | 40⅜ | 40½ |
| Atchison | 108⅝ | 107⅞ | 107⅞ | 107⅞ |
| do. pfd. | 103½ | 103¼ | 103¼ | 103¼ |
| Atlantic Coast Line | 139 | 139 | 138¼ | 138⅜ |
| B. and O. | 105⅞ | 105⅝ | 105⅝ | 105½ |
| Bethlehem Steel | 31¾ | 31¼ | 31⅜ | 31⅛ |
| B. R. T. | 81¾ | 81¼ | 81 | 81½ |
| Canadian Pacific | 234⅝ | 233⅞ | 233⅞ | 233⅞ |
| Central Leather | 24¼ | 23⅝ | 23¼ | 24 |
| do. pfd. | 89¼ | 89¼ | 89 | 88¾ |
| Central of N. J. | .... | .... | 355 | 355 |
| Chesapeake and Ohio | 77⅛ | 76⅝ | 76⅝ | 77 |
| Chicago and Alton | 19½ | 19½ | 18 | 17½ |
| Chicago Great Western (new) | 19⅛ | 19 | 18 | 17½ |
| do. pfd. | 37⅛ | 37⅛ | 37 | 37 |
| Chicago and N. W. | 142¼ | 141⅝ | 142 | 142⅛ |
| Chicago, M. and St. P. | 109⅛ | 108⅝ | 108⅝ | 109⅛ |
| C., C., C. and St. Louis | .... | .... | 53 | 54⅝ |
| Colorado Fuel and Iron | 28 | 27½ | 26¾ | 27½ |
| Colorado and Southern | 45 | 44 | 43½ | 43 |
| Consolidated Gas | 141⅝ | 141 | 141 | 141¼ |
| Corn Products | 14⅝ | 13¾ | 14 | 13½ |
| Delaware and Hudson | 171½ | 170 | 171 | 170 |
| Denver and Rio Grande | 22½ | 22¼ | 21½ | 21¾ |
| do. pfd. | 41⅝ | 41 | 40 | 40⅜ |
| Distillers' Securities | 31⅝ | 31¼ | 31 | 31 |
| Erie | 37 | 36⅞ | 36⅝ | 37 |
| do. 1st pfd. | 56⅞ | 56⅛ | 56⅝ | 56⅝ |
| do. 2d pfd. | .... | .... | 45⅞ | 46½ |
| General Electric | 167 | 166 | 166 | 166 |
| Great Northern pfd. | 134⅛ | 133¼ | 133¼ | 134 |
| Great Northern Ore Certificates | 40⅝ | 39½ | 39½ | 40⅜ |
| Illinois Central | 130½ | 130 | 129⅜ | 129½ |
| Interborough-Met. | 19⅝ | 19⅛ | 19⅛ | 19⅛ |
| do. pfd. | 59⅞ | 58½ | 58½ | 59⅛ |
| Inter. Harvester | 115¼ | 115 | 114⅝ | 115 |
| Inter. Marine pfd. | 22⅝ | 21¾ | 21⅞ | 22⅞ |
| Inter. Paper | 13⅛ | 12½ | 13⅛ | 12⅝ |
| Inter. Pump | 31 | 30⅝ | 30¼ | 29½ |
| Iowa Central | .... | .... | 11½ | 11½ |
| Kansas City Southern | 27⅝ | 27⅝ | 27 | 27¼ |
| do. pfd. | .... | .... | 63 | 63½ |
| Laclede Gas | 105½ | 105¼ | 105 | 104⅝ |
| L. and N. | 157 | 156½ | 156½ | 157⅛ |
| Minn. and St. Louis | .... | .... | 20 | 20 |
| Minn., St. P. and Sault Ste. Marie | 140¼ | 139⅞ | 140¼ | 139¾ |
| Mo., Kas. and Texas | 29⅝ | 29½ | 29⅝ | 29¼ |
| do. pfd. | .... | .... | 63⅝ | 63⅝ |
| Missouri Pacific | 44⅜ | 43⅝ | 43⅜ | 44 |
| National Biscuit | 153¼ | 153 | 152 | 152⅜ |
| National Lead | 56⅜ | 55¼ | 56⅝ | 55⅞ |
| Nat'l Rys. of Mexico 2d pfd. | 30⅝ | 30⅝ | 30⅞ | 30⅝ |
| New York Central | 113⅜ | 113⅜ | 113⅜ | 113⅜ |
| New York, Ontario and Western | 38⅝ | 37¾ | 37¾ | 37⅝ |
| Norfolk and Western | 110¼ | 109¼ | 109⅞ | 109⅞ |
| North American, ex-div. | 79¼ | 79 | 79 | 80⅛ |
| Northern Pacific | 127¼ | 122⅝ | 122 | 122½ |
| Pacific Mail | 32⅝ | 32 | 32 | 32¼ |
| Pennsylvania | 125 | 124⅝ | 124⅝ | 124Z |
| People's Gas | 107⅜ | 107¼ | 107¼ | 107¼ |
| Pittsburg, C., C. and St. Louis | 106⅝ | 106⅜ | 105¼ | 105¼ |
| Pittsburg Coal | .... | .... | 18⅞ | 19 |
| Pressed Steel Car | 34½ | 33¾ | 34 | 34 |
| Pullman Palace Car | 160 | 159⅞ | 159⅛ | 159 |
| Railway Steel Spring | 31½ | 31¼ | 31½ | 31½ |
| Reading | 159½ | 157⅞ | 158¼ | 158¾ |
| Republic Steel | 22¾ | 22⅝ | 22¼ | 22⅝ |
| do. pfd. | 74 | 73½ | 73⅝ | 73½ |
| Rock Island Co. | 27 | 26½ | 26½ | 27⅛ |
| do. pfd. | 52⅝ | 52 | 52¼ | 52 |
| St. Louis and San Fran. 2d pfd. | 42 | 41¾ | 41½ | 41¾ |
| St. Louis Southwestern | 33 | 33 | 32¾ | 32¼ |
| do. pfd. | 74⅝ | 73⅝ | 74 | 73 |
| Sloss-Sheffield Steel and Iron | 49 | 47⅝ | 47 | 47¾ |
| Southern Pacific | 112½ | 111½ | 111⅜ | 112⅛ |
| Southern Railway | 30⅝ | 29⅝ | 29⅝ | 30 |
| do. pfd. | 75⅞ | 75½ | 75⅞ | 75¾ |
| Tennessee Copper | 38⅞ | 38⅞ | 38⅞ | 38½ |
| Texas and Pacific | 23½ | 23½ | 22⅞ | 23¼ |
| Toledo, St. L. and W. | 13⅞ | 12⅞ | 13½ | 13½ |
| do. pfd. | 33 | 32⅝ | 32¼ | 32⅞ |
| Union Pacific | 170¼ | 168⅞ | 169⅛ | 169⅞ |
| do. pfd. | 91⅝ | 91¼ | 91 | 91¼ |
| U. S. Realty | 70¼ | 70 | 70½ | 69⅜ |
| U. S. Leather | 53⅝ | 52½ | 52⅝ | 52⅝ |
| U. S. Steel | 68⅝ | 67½ | 67⅝ | 67⅞ |
| do. pfd. | 113⅛ | 112¾ | 112⅞ | 112½ |
| Utah Copper | 57⅞ | 58¼ | 58⅝ | 58⅞ |
| Va.-Car. Chemical | 53⅝ | 53½ | 53 | 53⅝ |
| Wabash | 7 | 7 | 6¾ | 6¾ |
| do. pfd. | 18¼ | 18¼ | 18⅛ | 18¼ |
| Western Maryland | 62½ | 61½ | 61½ | 62 |
| Westinghouse Electric | 74⅝ | 74½ | 74½ | 74¼ |
| Western Union | 83⅜ | 83¼ | 83¼ | 83½ |
| Wheeling and Lake E. | 8⅝ | 8⅝ | 8¾ | 8⅞ |
| Lehigh Valley | 167 | 164¼ | 166 | 164¼ |
| American Tobacco | 264¾ | 262 | 262½ | 262 |
| Chino Copper | 27¼ | 26½ | 26⅝ | 26⅝ |
| Ray Consolidated | 18 | 17½ | 17½ | 17⅝ |

Total sales for day, 771,000 shares.

Stocks recording sales of 10,000 and more shares were:

| | |
|---|---|
| Amalgamated Copper | 70,500 |
| American Can | 20,100 |
| American Smelting | 34,900 |
| Atchison | 18,600 |
| Erie | 19,100 |
| Reading | 139,300 |
| Southern Pacific | 10,100 |
| Union Pacific | 47,200 |
| United States Steel | 117,700 |
| Lehigh Valley | 51,200 |

### Provisions.

Chicago, March 21.—Mess pork, $16.12½. Lard, in tierces, $9.02½. Short ribs, loose, $9.00.

St. Louis, March 21.—Pork unchanged; jobbing, $15.75. Lard unchanged; prime steam, 8.90@9.05. Dry salt meats unchanged; boxed extra short, 9½; clear ribs, 9¼; short clears, 9⅝. Bacon unchanged; boxed extra short, 10¼; clear ribs, 10¼; short clears, 10¾.

New York, March 21.—Pork firm. Beef firm. Cut meats firmer. Lard firm. Tallow steady.

$5,000 INVESTED
will secure you a good paying position with a percentage of the profits in an established line of business that has been paying 40 to 80 per cent on the investment for years. Must be man of good standing and integrity. Address Box R. J. 360, care Constitution.

We Offer
100
Ga. Ry. & Elec.
8%
Common
100
2nd P'f'd Ga. Power
J. H. Hilsman & Co.
ATLANTA

### London Stock Market.

London, March 21.—American securities opened steady and about unchanged from yesterday's New York closing. Prices advanced on light covering during the first hour of trading and at noon the market was steady with values ranging from unchanged to ½ above parity. Light covering caused a general advance until the late trading when the market reacted under realizing and closed easy.

Consols for money, 77⅝; do. account, 77¾.

Bar silver dull at 26 13-16.

Money, 3@3¼; short bills, 3⅝; three-months' bills, 3½@3⅝.

Illinois Central, 133.

Louisville and Nashville, 161.

Southern Railway, 30⅞.

Southern Railway preferred, 77.

### Groceries.

Chicago, March 21.—Flour steady.

St. Louis, March 21.—Flour steady. Hay, weak; timothy, $22.50@26.00; prairie, $18.00@22.00.

New York, March 21.—Flour was steady with demand only moderate.

### Mining Stocks.

Boston, March 21.—Arizona Commercial, 4½; Calumet and Arizona, 67¼; Greene Cananea, 6⅛; North Butte, 29¾.

### Sugar and Molasses.

New York, March 21.—Raw sugar steady; Muscovado, 89 test, 3.98; centrifugal, 96 test, 4.49; molasses, 89 test, 3.75. Refined quiet. Molasses steady.

### Dividends Declared.

New York, March 21.—The Standard Oil Company of Indiana today declared a stock dividend of 2,900 per cent, payable to stock of record of April 1. This action follows a recent increase in the company's capital stock from $1,000,000 to $30,000,000, the additional $29,000,000 being given to shareholders as a stock dividend.

London, March 21.—The Cunard Steamship Company today declared a dividend of 7½ per cent for the year 1911, as compared with only 5 per cent in 1910.

### Linseed.

Duluth, Minn., March 21.—Linseed in store, $2.07¾; on track, $2.08¾; do. arrive, $2.08¾; March, $2.07¾, nominal; May, $2.08¾, bid; July, $2.08⅝, bid.

### Country Produce.

Chicago, March 21.—Butter, steady; creameries, 26@29; dairies, 23@27. Eggs, firm; receipts, 6,579 cases; at mark, cases included, 19½@20; ordinary firsts, 19¼; firsts, 20½. Cheese steady; daisies, 18¾@19; twins, 18@18½; young Americas, 18½@19; long horns, 18½@19. Potatoes, strong; receipts, 56 cars; Wisconsin, $1.15@1.18; Michigan and Minnesota, $1.16@1.18. Poultry, weak; turkeys, live, 14, dressed, 19½; chickens, live 15, dressed 15; springs, live and dressed, 15. Veal, steady, 7@11.

St. Louis, March 21.—Poultry steady; chickens, 12½; springs, 15; turkeys, 17; ducks, 16; geese, 8. Butter firm; creamery, 24@30. Eggs higher at 20.

Kansas City, March 21.—Butter, creamery, 28; firsts, 2; seconds, 24; packing stock, 21½. Eggs, extras, 23; firsts, 21.

New York, March 21.—Butter unsettled; creamery specials, 31½@32. Cheese firm, unchanged. Eggs unsettled; fresh gathered extras, 23@23½; dirties, 20@21; checks, 19@20.

### Horses and Mules.

Following are current quotations on horses and mules:

| | |
|---|---|
| HORSES— | |
| Heavy draft, good to choice | $200@235 |
| Eastern chunks | 165@200 |
| Eastern chunks, lacking quality | 135@160 |
| Southern horses, good to extra | 125@150 |
| Southern horses, fair to good | 100@125 |
| Southern horses, common | 40@ 65 |
| Drivers, choice | 150@175 |
| Plugs | 20@ 30 |
| MULES— | |
| 14 hands | $ 65@133 |
| 14½ hands | 85@155 |
| 15 hands | 120@185 |
| 15½ hands | 140@230 |
| 16 hands | 150@270 |
| 16½ hands | 200@300 |

Bonds for Investment
High grade municipal railroad and public service corporation bonds
Send for list of offerings
Harris, Forbes & Co.
Successors to
N. W. Harris & Co.
Pine Street, Corner William
NEW YORK
John C. Wheatley, Representative.
Suite 608-12 Walton Building.
Telephone Ivy 1686, Atlanta.

WAGNER, DICKERSON & CO.
Members of the New York Stock Exchange
Chicago Board of Trade
25 BROAD STREET, NEW YORK.
We transact a general brokerage business in stocks, bonds, grain, cotton and coffee. Through our correspondents we reach all the important financial centers and leading exchanges of the country. Our facilities include departments for the investor in high grade bonds and for the odd lot buyer of stocks. Correspondence is invited.
A special report on Georgia Railway & Electric will be mailed on application.

The American Audit Company
Home Office, 100 Broadway, New York City.
F. W. LAFRENTZ, C. P. A., President.
THEO COCHEU, JR., V. Pres. and Sec'y—A. F. LAFRENTZ, Treas.
BRANCHES
NEW YORK—Waldorf-Astoria.
BOSTON—Exchange Building.
WASHINGTON—Colorado Building.
NEW ORLEANS—Maison Blanche.
BALTIMORE—Keyser Building.
RICHMOND—American National Bank Building.
ATLANTA—Fourth Nat. Bank Bld.
CHICAGO—Marquette Building.
PHILADELPHIA—Bellevue-Stratford.
SAN FRANCISCO—Western Metropolis Bank Building.
LONDON, ENG.—E. C. 50 Gresham Street, Bank
ATLANTA BRANCH, 1015-17 Fourth National Bank Building.
C. B. BIDWELL, C. P. A., Resident Vice President.
Telephone, Main 872 Cable Address, Amdit, New York

Alonzo Richardson & Co.
Certified Public Accountants
Empire Bldg.—Atlanta.

AUDIT COMPANY OF THE SOUTH
C. J. METZ, C. P. A., President
627-628 Candler Building ATLANTA

A Strong Institution
The Hillyer Trust Company is a strong financial institution, semi-public in character, and managed by a responsible and able board of Trustees. No one man dictates its policy. Your savings are safe when deposited with us, and draw FOUR PER CENT.
Hillyer Trust Co.
Hillyer Trust Building. 140 Peachtree St.

# DECATUR HEIGHTS

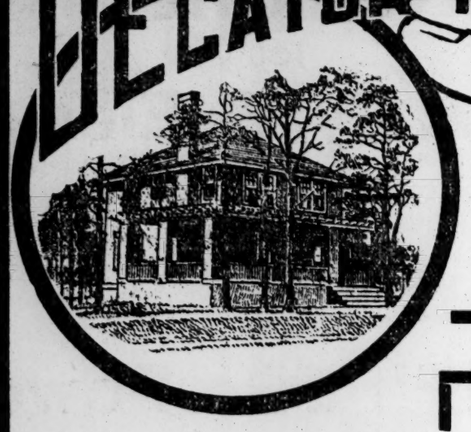

## YOUR OPPORTUNITY

Now that all improvements have been installed in our much talked, North Side (Decatur) Residence Park, and the Home building season is at hand, and our prices still ridiculously low; to say nothing of terms and other inducements offered, and remembering, too, that over three-fourths of this Subdivision has already been purchased by good ATLANTA PEOPLE, why delay further?

**Obey That Impulse —Buy Now**

**For Sale by CHARLTON BARRETT**
60½ N. Broad Street
Phone Ivy 5522 ATLANTA, GA.

**Wanted— Reliable Agents**


# RESCUERS WORK IN MINE DEBRIS

## 26 Men Rescued, 55 Found Dead, 35 Not Yet Found.

**Searchers Work Through the Night in Desperate Effort to Save Possible Survivors—Financial Assistance for Bereaved Families.**

McCurtain, Okla., March 21.—Up to 8 o'clock tonight 26 men had been rescued alive from the wrecked Sans Bois mine, 55 of the dead had been brought to the surface and 35 miners were unaccounted for. Rescue parties continued their exploration of the debris throughout the night.

Financial assistance, sorely needed by the families of the victims, came from all parts of the United States today. One contribution of $5,000 was voted by the United Mine Workers of America, of district 21, and tonight three carloads of provisions arrived from Fort Smith, purchased with money contributed in that city.

Fifteen of those who came from the mine alive were found this morning huddled about an air pump in the south thirteenth entry, which had remained intact. The others made their way out of the mine or were rescued shortly after the explosion occurred yesterday morning, with the exception of two, who are in a precarious condition. Those rescued today are little the worse tonight for their experience.

When the rescue party entered the mine this morning they heard faint rappings on an air pump leading to a room in the thirteenth entry. When the rescuers made their way to the room they found the men piled in a heap about the air channel.

The scene about the mine's mouth when the fifteen were brought to the surface was pathetic. Those whose relative was among the little band became hysterical, others pleaded for news of those missing and when none was forthcoming gave renewed vent to their emotion and several collapsed. Tonight last night's scenes about the mine were repeated, but the watchers are without hope that any of those still in the mine are alive.

**Survivor Talks.**

Tom Farrimond, one of those rescued, told of the experiences of himself and his comrades tonight.

"We had almost given up hope," he said, "when the rescue party reached us. How we ever met in the room I don't know. As soon as we felt the explosion we rushed to the nearest pump, knowing that we were too far from the entrance to escape if the explosion was very severe. We had just put up a curtain when a big sheet of flame, traveling with great speed, passed our room and sent a small puff of its deadly breath at us. The minutes seemed like hours as we clung to the pump, straining every effort to inhale every particle of the fresh air. We hardly spoke. We did not discuss the possibilities of death or rescue, but if my comrades thought as I did, they thought of nothing but their loved ones."


On Tuesday, April 2nd, before the Courthouse door, we are going to have an

**ADMINISTRATOR'S SALE**

of seven manufacturing sites on Simpson Street, at the junction of the A., B. & A. and the L. & N. Railroads. Few pieces of property enjoy the benefit of two systems of railway.

On the same day, we are going to sell, in Decatur, subdivision of the White property, on Whiteford Avenue, directly opposite the beautiful home of the Honorable Charles W. Smith, and very close to the McLendon Avenue car line.

Call for plats.

**FORREST & GEORGE ADAIR, Auctioneers**

**FOR RENT---CENTRAL OFFICES**

We have on Peachtree street, corner of James, immediately in front of the Candler building, some very good, cheap office rooms. They are on the second floor of the building, with necessary conveniences on the floor. Rental $12 per month each. If you want something that is very close in at a reasonable rental investigate this.

JOHN J. WOODSIDE
Phones 618. REAL ESTATE, RENTING, STORAGE. 12 Auburn Ave.

**WILL BUILD FOR SUITABLE TENANT**
Business House on Auburn Ave. between Courtland and Piedmont
**WEYMAN & CONNORS**
Equitable Building Established 1890

**LOANS ON ATLANTA REAL ESTATE**
We are prepared to negotiate loans on improved Atlanta real estate at low rates of interest, and with liberal pre-payment privileges.
**EMPIRE TRUST AND SAFE DEPOSIT COMPANY**
Ground Floor, Empire Building

**PEACHTREE STORES**

We have three nice stores on Peachtree street at $65,000; $22,500 cash. They will bring $200,000 within ten years and they rent well while you wait. See

**W. E. WORLEY, 415-16 Empire Bldg.**

**Pace's Ferry Road**

420 feet on Pace's Ferry, 800 feet deep, cornering on Habersham Drive, which is graded and paved to Peachtree street; covered with shade trees. It's the choice of Pace's Ferry Road. Terms.

**ROFF SIMS & COMPANY**
201-3 4th NATIONAL BANK BUILDING BELL PHONE MAIN 888

**FOR RENT**
168 Peachtree, store and basement. Opposite Aragon hotel, 22x70 to alley. This location is ideal for almost any first-class line of business. Rental, $250. Can give long lease.
**McLENDON BROS., 14 Auburn Ave.**

**INSURANCE**
Fire, Marine, Liability, Surety Bonds, Sprinkler Leakage, Tornado, Burglary, Tourist Floaters.
**HAAS & MacINTYRE**
Phones Bell M. 1235, Atl. 1235. 307-11 Atl. Nat'l Bank Bldg.

**BRICK STORES**

New pressed-brick stores, plate glass front, tile floor, metal tile ceiling; corner lot; located in fine residence section and trading center. Room on lot for two more stores. This gilt-edge property is leased for four years at $1,260 per year. Price $12,000—one-fourth cash.

**Ramsey, Green & Anderson**
214 Empire Bldg Main 66, Atlanta 344

**More Filing Capacity at Less Cost**

Price $20
Has more filing capacity than any other four-drawer filing cabinet.

You see, it's like this, Mr. Buyer. When you purchase Filing Cabinets you are really buying **Filing Capacity.** It is more economical to buy the file that gives the most capacity, the best construction, and best workmanship. The

**Shaw-Walker Filing Cabinets**

do all this. They usually have one or two more drawers than other lines, and at least 25 per cent more **capacity.** The price per unit is usually from 10 to 25 per cent cheaper than other lines and the construction and material is absolutely guaranteed. We can prove every statement we have made, Mr. Buyer, and if you are from Missouri we can make it clear to you.

**FOOTE & DAVIES CO. 6 N. Broad St. MAIN 61**
"If It's a Good Thing and Used in the Office, We Have It"

**USE BIRCH DOORS**
For your new house instead of yellow pine. The difference in cost is slight and you'll find them far more satisfactory.
WE FURNISH THEM FROM STOCK
**WOODWARD LUMBER CO.** Atlanta

**Drs. Moseley & Durrett**
SPECIALISTS
Diseases of Men and Women.
We Give 606 For Blood Poison
Offices 412-13-14 Austell Bldg.
Hours 8 to 7; Sundays 10-12. Phone 1453.

## Special Notices

### FUNERAL NOTICES.

HENZLER—The friends of Mr. John Henzler, Mr. and Mrs. Knox Hengge and Mr. and Mrs. M. C. Croft are invited to attend the funeral of Mr. John Henzler today (Friday), March 22, at 11 o'clock from the chapel of H. M. Patterson & Son. Interment at West View cemetery.

ADAMS—The friends of Mr. and Mrs. C. E. Adams, Mr. J. B. Adams, Mr. E. C. Adams and Miss Julia Ketchum are invited to attend the funeral of Mr. C. E. Adams today (Friday), March 22, 1912, from the residence, 151 Capitol avenue, at 3 o'clock. Interment at Oakland cemetery. The following named gentlemen will please act as pallbearers and meet at the office of H. M. Patterson & Son at 2:30 o'clock: Mr. H. E. White, Dr. W. P. Smith, Mr. A. W. Force, Mr. J. M. Daniel, Mr. C. J. Martin, Dr. J. B. Baird, Mr. H. E. Watkins, Mr. W. M. Hutchinson.

### MEETING NOTICES.

There will be a called communication of W. D. Luckie Lodge, No. 89, Free and Accepted Masons, at its hall, corner Lee and Gordon streets, West End, this (Friday) evening at 7:30 o'clock. The entered apprentice degree will be conferred. All resident and visiting brethren are fraternally invited to meet mith us.
By order A. B. CATES, W. M.
J. M. HUNNICUTT, Sec.

A regular communication of Piedmont Lodge, No. 447, F. & A. M., will be held in Masonic Temple this (Friday) evening, March 22, 1912, at 7:30 o'clock. The Fellowcraft degree will be conferred. All Masons duly qualified are fraternally invited to meet with us. EUGENE C. PERKINS, W. M.
H. M. WOOD, Sec.

### PLUMBERS, ATTENTION.

The Board of Education wishes bids for installing plumbing at Oakland City school. See D. W. Winburn, Boys' High School for specification.

Sealed bids marked "Bid on Plumbing Oakland City School" to William M. Slaton, Supt. Schools, by noon March 28, 1912.
WM. M. SLATON,
Supt. Schools.

### PROFESSIONAL CARDS.

P. H. Brewster, Albert Howell, Jr., Hugh M. Dorsey and Arthur Heyman.
Dorsey, Brewster, Howell & Heyman, Attorneys-at-Law,
Offices 203, 204, 205, 206, 207, 208 and 210 Kiser Building, Atlanta, Ga.
Long Distance Telephones 3023, 3034 and 3026. Atlanta, Ga.


**MORPHINE**
Opium, Whiskey and Drug Habits treated at Home or at Sanitarium. Book on subject Free. DR. B. M. WOOLLEY, 7-N Victor Sanitarium, Atlanta, Ga.

CRICHTON-SHUMAKER Business College
Established 1885
THE LEADING
Business Training School in the South.
INDIVIDUAL INSTRUCTION
BY THE PROPRIETORS IN PERSON.
CATALOGUE FREE.
KISER BUILDING, ATLANTA.

**Headaches**
Impair Mental Faculties
and should not be allowed to become chronic. Whether caused by heat or cold, stomach disorders or nervousness
**Hicks' CAPUDINE**
is the best remedy to take. It's liquid—effects immediate—pleasant to take. 10c, 25c and 50c at drug stores.

MONEY TO LOAN ON Diamonds and Jewelry
Strictly confidential. Unredeemed pledges in diamonds for sale, 40 per cent less than elsewhere.
MARTIN MAY (Formerly of Schaul & May.)
19½ Peachtree St. UPSTAIRS
Absolutely Private. Opposite Fourth Nat. Bank Bldg. Both Phones 1544.



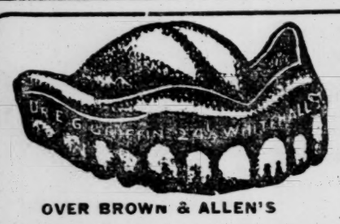

The LOWEST PRICES For the BEST WORK
Set of Teeth .....$5.00
Bridgework .....$4.00
Gold Crowns, 22-K .....$4.00
Gold Fillings .....$2.00
DR. E. G. GRIFFIN'S
GATE CITY DENTAL ROOMS
24½ WHITEHALL STREET
OVER BROWN & ALLEN'S


## $15,000 ALL NOW NEEDED FOR HOME

Continued From Page One.

lot for a park—and let me say right here that this question of parks is one we should look to at all times—if he thought he would have a bronze statue of himself set up after he was dead, but this is a better monument, a place that will make for the betterment of the city in a commercial way, if not to put it on a higher plane We have got to have this building, and what Atlanta is slow about she doesn't do at all, so let's raise the money right now"

**J. K. Orr Causes Laughter.**

J. K. Orr, introduced as "Atlanta's dynamo of inexhaustible energy," came back to Mr. Candler for some of his remarks in a droll, witty way that set his audience rocking with laughter.

"My good young friend has told us about the enhancement of certain property along Peachtree, this 100 feet and that 80 feet," he said, "but the greatest enhancement has come to two feet attached to the least dependable end of my young friend with the gray roof. He told us the other day that story about his increase from $50 a month to $50 a minute, but where he pays the price he can tell it twice. However, we are not here to hear history, but to make it, and tonight we are going to accomplish one of the greatest movements for Atlanta's progress in all her history."

**Mr. Paxon's Retirement.**

As the dinner last night was the first gathering of the organiaztion since the retirement of Frederic J. Paxon as president, the following resolution, which provoked stormy applause, was introduced by Mr. Candler and enthusiastically adopted:

"Whereas, the administration of Mr. Frederic J. Paxon as president of the Atlanta Chamber of Commerce has been signalized by great achievements for the good of the state and has opened a new era in the civic progress of Atlanta, accompanied by a wonderful increase in the activities or our citizens in all that concerns the public good, through the enlargement and increased usefulness of this organization, and these results are largely due to the inspiring leadership, tireless energy and superb public spirit of our retiring president; therefore be it

"Resolved, by the Atlanta Chamber of Commerce, That we take this opportunity to express our high appreciation of Mr. Paxon's public services and to convey to him this testimonial of our affectionate regard."

Mr. Paxon was called loudly for a speech, and after thanking the chamber for the honor, said that the success of his administration was due to the men back of him, the board of directors and the members, whose tireless energy was always at the command of Atlanta in any progressive and public spirited movement.

**Plan Officially Approved.**

The following resolution was adopted at the conclusion of the meeting:

"Resolved, by the Atlanta Chamber of Commerce, That we approve the plan for the purchase and improvement of the Young Men's Christian Association building at the corner of Pryor street and Auburn avenue, as proposed by the directors, and instruct them to proceed on the plan set forth in the prospectus heretofore issued by the authority of the board."

A message of congratulation from the Athens Chamber of Commerce signed by Hugh Rowe, mayor, and W. F. Dorsey, a former mayor, and present president of that organization, was read to those assembled. It felicitated Atlanta on the movement and expressed confidence that the desired result would be accomplished. A message of thanks and assurance that Atlanta would succeed will be sent in reply.

Those at the speakers' table last night were President Wilmer L. Moore, Mayor Courtland S. Winn, John Temple Graves, J. K. Orr, Asa G. Candler, W. L. Peel, Robert F. Maddox, Judge W. T. Newman, Robert J. Lowry, J. G. Oglesby, B. H. Hill, Shelby Smith, E. C. Kontz, K. G. Matheson, Clark Howell, James W. English, Sam D. Jones, John E. Murphy, J. B. Hockaday, H. C. Worthen, Dr. W. S. Kendrick, L. H. Beck, J. A McCord, F. O. Foster, E. C. Calloway, Dr. John E. White, Fred J. Paxon and others.

**A Fishing Knife.**

The Dealer—Here is just the knife you will want on your fishing trip. It has five blades and a corkscrew.

The Angler—Haven't you one with less blades and-er-more corkscrews?


*Protect Yourself!*
Against Against
**Substitutes ... Imitations**
Get the Well-Known Round Package

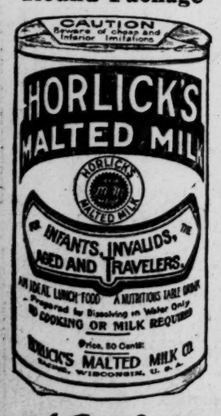


**HORLICK'S MALTED MILK**
Made in the largest, best equipped and sanitary Malted Milk plant in the world
We do not make "*milk products*"—Skim Milk, Condensed Milk, etc.
But the *Original-Genuine*
**HORLICK'S MALTED MILK**
Made from pure, full-cream milk and the extract of select malted grain, reduced to powder form, soluble in water. Best food-drink for all ages.
ASK FOR HORLICK'S
Used all over the Globe
*Not in any Milk Trust*


## Little Items of Georgia Cities

**University Leads All.**

Athens, Ga., March 21.—(Special.)—Statistics just compiled are the basis for the assertion that the University of Georgia had the largest percentage of increase in enrollment this year over the attendance the preceding year of any university or college in the United States, the ratio of added matriculates being 22 per cent.

**New Lodge I. O. O. F.**

Athens, Ga., March 21.—(Special.)—C. A. Vonderleith, deputized by the division party, and accompanied by the Elberton Odd Fellows' lodge, this week organized, instituted and initiated a new lodge of thirty-eight members of that fraternity at Dewy Rose, in Elbert county.

**Worm Thirty Feet in Earth.**

Athens, Ga., March 21.—(Special.)—T. W. Shackelford, living near Athens, while digging a well on his place yesterday, found a large white grubworm burrowed in the earth 30 feet below the surface. Not only was there a depth of 30 feet, but 20 of that distance was through a stratum of rock, which had to be blasted and cut out. The mystery is how the grub got down through 10 feet of clay and through 20 feet more of rock. The worm died a few minutes after being brought up to the air.

**E. S. Hays v. R. H. Campbell.**

Covington, Ga., March 21.—(Special.) Emory S. Hays, of Hays district, announces himself today as a candidate for the office of county commissioner of Newton county, subject to the action of the democratic primary of May 3. Mr. Hays is one of the best known men in the county and is fully capable of filling the office, while his many friends will give him their support. He will be opposed by Robert W. Campbell, of Mansfield, who also makes his announcement for county commissioner today. Mr. Campbell is very popular with the people of the county, having been in business in Mansfield for a number of years and has many friends who will support him in the coming primary. There are two other aspirants for this office, William D. Livingston and A. J. Wingate.

**J. H. Echols Announces.**

Covington, Ga., March 21.—(Special.) John H. Echols, of this city, announces himself this week as a candidate for the office of commissioner of roads and revenues of Newton county, subject to the action of the democratic primary. Mr. Echols is well known to the people of the county, having lived here all his life and having served the city as councilman. He has many friends who will receive his announcement with pleasure and who will support his candidacy. He is well qualified to fill the office.

**Court at Covington.**

Covington, Ga., March 21.—(Special.) The regular March term of Newton superior court is in session this week, and as there is a heavy docket in both civil and criminal cases, it will probably carry the March term well into the second week. Judge Roan is on the bench and Solicitor Reid is in the state's prosecuting box.

**Rev. Benedict in Office.**

Cedartown, Ga., March 21.—(Special.)—Rev. G. E. Benedict, the newly-elected county school superintendent of Polk county, has assumed the office which has just been made vacant by the expiration of the term of J. E. Houseal, who has so ably and well filled the office. Mr. Benedict is well qualified to handle the affairs of such an important office on account of his wide experience in school and college work. He is at present president of the Samuel Benedict Memorial school, which is located near this city.

**Polk Primary May 1.**

Cedartown, Ga., March 21.—(Special.)—The democratic executive committee of Polk county, of which Hon. J. B. Lacy is chairman, has set May 1 as the date for the county primary, being the same date fixed by the state democratic executive committee for the presidential primary. Already the candidates for county officers are beginning to make their announcements and the indications are that there will be many aspirants for office.

## WRIT OF LUNACY FOR MARION SPENCE

A writ of lunacy will be sought to free Marion Margaret Spence, alias Marion White, the young woman who is being held on a string of charges for forging checks on merchants in the shopping district. She was removed from the police barracks to the Tower late yesterday afternoon. Her mother stated that a writ would be applied for on Friday.

Marion has the distinction of being the first woman photographed by the police of Atlanta. She was bound over to await the action of the grand jury.

The woman is addicted to the drug habit and is a mental and physical wreck. Her mother stated that until she began using drugs she was a good girl and was held in esteem by the people of Clayton, Ala.

## MORTUARY

**Mrs. S. F. Croker, Hiram.**

Hiram, Ga., March 21.—(Special.)—Mrs. S. F. Croker died at her home near Hiram on the 19th, and was interred at New Harmony cemetery. She is survived by three daughters, Mary Babb and Mrs. Jane Lawler, Dallas; Mrs. Josie Meadows, Hiram Ga.; six sons, J. B. Croker, Powder Springs; B. E. Croker, Dallas; O. S. Croker, W. E. Croker, E. H. Croker and S. H. Croker, of Union City, Ga. She was in her 75th year.

**Miss Bonnie Lynn Braswell.**

Miss Bonnie Lynn Braswell died at her residence, 174 Cherokee avenue, at 12:30 p. m. yesterday. The funeral will take place from the residence at 2 p. m. today, and place of burial will be at Decatur.

**Mrs. A. V. Wilson.**

Mrs. A. V. Wilson, aged 16, died at Buckhead at 8 p. m. Wednesday night. Funeral will take place at 11 a. m. today from Sardis church, and interment will be at Sardis.

**C. E. Adams.**

C. E. Adams, aged 47 years, died at the residence, 151 Capitol avenue, yesterday, and leaves a wife and two brothers, J. B. and E. C., of Birmingham. Funeral will take place from the residence at 3 p. m. today, and interment will be at Oakland. Pallbearers will meet at Patterson's at 2:30.

**Mrs. Leila Bennett.**

Mrs. Leila Bennett, aged 21 years, died at a private sanitarium at 1:30 a. m. yesterday. She is survived by her husband, J. T. Bennett, and her parents, Mr. and Mrs. J. L. Brand. The remains were removed to Bloomfield-Burkert's chapel, and will be shipped to Luxomni, Ga., for interment, at 7:30 a. m. today.

**Glen Glover.**

Glen Glover, aged 13 months, son of Mr. and Mrs. J. B. Glover, died at a private sanitarium at 1 p. m. yesterday. The remains were removed to Poole's chapel, and will be shipped to Douglasville, Ga., at 5:45 a. m. today.

**John E. Weaver.**

John E. Weaver, aged 22, died at the residence, 135 Kirkwood, at 4 p. m. yesterday. He is surviveed by his parents, Mr. and Mrs. H. W. Weaver, and by three brothers and five sisters. Funeral and interment will be announced later.

**Mrs. Fannie Gittus.**

Mrs. Fannie Gittus, aged 30 years, died at her residencee, 46 Robins street, at 5 o'clock yesterday morning. She is survived by her husband and a daugnter. The funeral was held from the residence at 8 p. m. last night. The body will be snipped to McDonough, Ga., this morning for interment.

**Mrs. R. K. Richardson.**

Mrs. R. K. Richardson, aged 20 years, died at her residence in East Point at 7:30 p. m. yesterday. She is survivd by her husband, two sisters and one brother. The funeral will take place from the residence at 2:30 p. m. today. The remains will be shipped for interment to Brooks Station, Ga., tomorrow morning at 8:13.

## AARON MORRIS IS KILLED BY NEGRO

Continued from Page One.

hospital. "The negro was coming from Butler street, and when he came up to me he grabbed hold of my hand. I broke away and called to Mr. Morris, who was on the front porch of his home next to where I live. The negro was sitting on the slabs in front of the high school, and Mr. Morris asked him why he insulted me. I don't know what the negro said, but I saw him hit at Mr. Morris and then run away. I saw Mr. Morris fall and I screamed."

Morris came here from Memphis about four months ago and has been working in the Equitable Barber Shop, in the Equitable building. He brought his family from Memphis several days ago, and was just getting the furniture arranged in the neat little cottage next to the Cohen home, in Gilmer, near Butler streets. He is a man of 30 years. He has four children.

Mark Thomas, a negro of 131 Cain street, was arrested late last night, on a charge of suspicion. The negro told the police that he was informed by another negro that a murder had been committd in Gilmer street. He told the police that his informant declared that he had cut a man.

Acting Chief Jett ordered Thomas arrested and instructed the police to make a search for the black who gave him the information concerning the killing of Morris.

A teacher was one afternoon examining a class of young boys in geography. He said:

"Now, boys, what do you think that Noah did while he was in the ark?"

After waiting several minutes he saw one hand go up, and the little chap, on being asked what he thought that Noah did, replied:

"Sir, I think he might have fished some."

"Yes," said the instructor, "that is possible; he might have fished some."

Presently another small hand went up. The teacher asked this one also what he thought about it.

The small boy said: "I don't think that he fished very long, because he only had two worms."—Exchange.